ONDAY, JULY 21,
d" Baths
y home to have the
a sanitary modern

the advantage of having
dard" Porcelain Enam
alue will be gladly furnish
S.
NO LE
SHOW ROOMS 105
anama Ha
Are the Genuine
South American
Panamas : : :
es to Close
Before Aug.
iats $7.50
iats $8.50
iats $10.00
a swell Shirt for bu
ion, see our displ
HATTER
HABERDA
'107 BUILDING.
been treated by Dr.
I have tried
ods and can say
st or physician has
such success or skill,
my teeth he did it wit
asure to me to recom
MILO M. P
el and Hotel Potter,
ble D. D. S. of Va. told m
atisfactorily saved and that
e year. It has not only
saved and crowned it, and
ng his praise.
ANDREWS, Pastor M. E. C
Cor. 6th and Mateo
fortunate experience I had
great coward in this respect.
ry very refractory teeth
D. K. TRASK, Judge
Los Angele
d a tooth for me absolutely
n't Hurt a Bit." is literally
D. HOLABIRD, Pacific
Under Nadeau Hotel B
L. years ago Dr.
crown and bridge
has proved entirely
work was done painl
skill. It gives me
commend him.
VING R. SMITH, L. A.
entire upper bridge for me.
ell on my natural teeth. The
J. F. WILL
low teeth, and it didn't hurt
GUY L. HARLOW, Vice-Pres.
that I have had several teeth
erve and filled the root of one
to distinguished from a natural
JUDSON & R
Of Davis & Rush, Attorn
and some filling done, also had
great pleasure in recommending
MRS. C. E. W
er of Paloma Schramm, Cor. Ang
factory piece of bridge work
P. FLOR
t of dentistry.
ate St. County and City Offic
bridge put in by Dr.
tisfactory, and I
GUS BASLE
and replaced same by bridge
ence too far gone to save.
K. A. POLLA
n did some crown work for me
be finished the job.
J. McKENZIE, Fe
positively without pain by D
L. B. OSBORN, Cor
trusted by Dr. Schiffman
FRED A. DAY, Dru
ETHOD DENTA
Open Evenings and

The Los Angeles Times

In Two Parts: 20 Pages.
GENERAL NEWS SHEET—14 PAGES.

IP YEAR. PER WEEK, 20 CENTS. PER MONTH, 75 CENTS. $9 A YEAR. TUESDAY, JULY 21, 1903. ON ALL NEWS STANDS, TRAINS AND STREETS 5 CENTS.

EATERS—
With Dates of Events.

OROSCO'S BURBANK THEATER—OLIVER MOROSCO, Lessee and Mgr.
TONIGHT—ALL WEEK—MATINEE SATURDAY.
JAMES NEILL And the INCOMPARABLE NEILL COMPANY, Presenting Hall Caine's Powerful Play—
"THE CHRISTIAN."
Phones Main 1270 and 1270.

PHEUM—Modern Vaudeville—Tonight—
MABEL McKINLEY, Eminent Soprano.
CHARLES DICKSON AND CO. In "A Pressing Matter."
BOWERS, ROUGHTON and MOSHER, Bicyclists.
JULIAN ROSE, Our Hebrew Friend.
[illegible] in Dancing Specialty; VAGAN and BYRON, in New Skit; WANG [illegible] Juggler.
[illegible]—Evening, best seats, 25c and 50c; gallery, 10c; box seats, 75c. MATINEES—[illegible], 25c; Saturday and Sunday, good seats, 25c; orchestra, box and logo [illegible]. 10c.

RIC THEATER—252 SOUTH MAIN ST.—Refined Vaudeville—
Melville Calish PERFORMING BOY TROUP. Hibschle THE SWISS TYROLEAN YODLER
[illegible] HEYZER, MARIE O'DETTE, LEOLE FORD and the MOVING PICTURES SU[illegible]. Continuous 7:45 to 10:30 p. m. Admission 10 cents.

UTES—PARK—THEATER—CHUTES—VISIT THE ZOO—MIDWAY—AUGMENTED ZOO.
[illegible] change of programme in Vaudeville Theater. GRAND MILITARY BAND CONCERT every evening and Sunday afternoons. Prismatic Electric Fountain in operation every evening. Admission 10c. Ladies and Children 5c, excepting Saturdays, Sundays and holidays. Saturdays, CHILDREN FREE.

MENTS AND ENTERTAINMENTS—
With Dates of Events.

STON OSTRICH FARM—South Pasadena—
20 BABY OSTRICHES JUST HATCHED
Open Daily. Admission 25 Cents.

D ROUTES OF TRAVEL—

NTA CATALINA ISLAND—
Steamers daily connecting with trains from Los Angeles over the Southern Pacific and Salt Lake Roads at 9:05 a. m. and 1:40 p. m.
Every Saturday evening connecting with S. P. and Salt Lake trains at 5 p.m.
THE FAMOUS CANVAS CITY
Affords ideal conditions for camping
THE ISLAND VILLA
Consists of 100 cozy canvas cottages, electric lighted.
HOTEL METROPOLE
First-class accommodation for tourists and visitors.
Banks of Sugar Loaf and Illumination of Avalon Bay Every Saturday Evening.
Concert every afternoon by our Marine Band of 27 Artists.
Excursions leave from
BANNING COMPANY. 222 South Spring Street

FRANCISCO—by the "Fast Line"—24 Hours
Ticket office—No. 2, second-class: (including berth and meals) by Pacific Coast Steamship Co.'s Fast and Elegant Express Steamships SANTA ROSA and STATE OF CALIFORNIA, 2300 tons. Leave REDONDO Wednesdays and Sundays, 7 a. m., arrive PORT LOS ANGELES. Wednesdays and Sundays, 11 a. m.
Returning—Leave PORT LOS ANGELES, Mondays and Fridays, 4 p. m.
Arrive [illegible], Mondays and Fridays, 8 p. m. For SAN FRANCISCO and way ports, [illegible] 6:30 p.m. COOS BAY, July 2, 10, 18, 26, Aug. 3. W. PARRIS, General Agent, 261 South Spring St., Los Angeles. Tel. Main 41. San Francisco Ticket Office—Palace Hotel Building. C. D. DUNANN, General Passenger Agent, San Francisco.

hant's Independent Line
STEAMERS—EVERY DAY—SAN FRANCISCO, PORTLAND and SEATTLE. Reduced rates. C. J. LEHMAN, Gen'l Agt., 226 S. Spring St. Tel. M. 606

CIFIC STEAMSHIP COMPANY—"SPRECKELS' LINE."
[illegible] July 25th, for HONOLULU only. S.S. VENTURA, Aug. 6th, 2 p.m.
[illegible], SAMOA, NEW ZEALAND and AUSTRALIA. S.S. MARIPOSA, [illegible], for TAHITI direct. For literature and particulars apply to HUGH R. [illegible], 613 West Third St., Los Angeles. Tel. Main 270.

ECIAL ANNOUNCEMENTS—

WILD—(ONE MILE ABOVE THE SEA.)
STRAWBERRY VALLEY LODGE is a summer resort where you will find many of the best people of Los Angeles, San Diego, Pasadena and Riverside. Board (including nicely furnished tent and excellent meals) $12 per week.
STRAWBERRY VALLEY LODGE ANNEX—The main hotel building is being thoroughly renovated and will be opened August 1st. Elegant rooms with meals at the Lodge, $30 per week upward. No invalids admitted.
Furnished cottages and tents all equipped for housekeeping, for rent at reasonable rates.
Literature giving full information at 211 West Fourth or 1414 South Hope St.
Call, Lodge Supt.: H. A. LOWE, Mgr., Idyllwild, Riverside County, Cal.

T TO HEMET—WILL PLEASE YOU if you are looking for a location in a progressive community where soil, water supply are superior. Hemet is past the stage of experiment and is a body of reality well watered land in the orange belt still offered for sale to developers. Desirable acreage for oranges and all branches of irrigated [illegible]. Take the Santa Fe from Los Angeles Tuesday, Thursday or Saturday, 8:30 a. m., 12:33 p.m. Other days except Sunday, 10:45 a.m., arrive Hemet 5:30 p.m. A. S. White, Proprietor—A delightful tourist resort with all modern conveniences. Fine livery, good roads, golf links, daily stage [illegible]. For full information address P. R. Myers, Gen. Mgr., Hemet, Riverside Co. A. Hubert, Los Angeles Agt., 211 W. Fourth St. Telephone Main 993.

HOUSE—Corner First and Main.
HART BROS., Props.
[illegible] Hotel," remodeled; 75 additional rooms, all newly furnished. Rates strictly first-class. Elevator. American plan, $1.25 to $3.00; [illegible] with private baths. European plan, 50 cents up.

ED 18 MEDALS—
Southern California should not miss [illegible] having photographs taken [illegible] favorable conditions of atmosphere. [illegible], SPRING ST., Opp. Bellevue.

VIERA—Long Beach—
FIRST-CLASS HOUSE AND SERVICE AT $2.00 UP
Low Rates for Weekly or Monthly Guests.
Transients Accommodated for Meals or Rooms.
O. O. HOGAN, Manager. EVERY AMUSEMENT AT THIS BEACH.

DEVELOP TRADE OF PACIFIC COAST.

[BY THE ASSOCIATED PRESS—P.M.]

FRANCISCO, July 20.—There [illegible] important freight conference at the Pacific Building today, [illegible] attended by nearly all the [illegible] men of the Harriman [illegible] coast. The matters discussed relative to securing more [illegible] operation between heads of [illegible] the effort to develop the [illegible] coast.

[illegible] across the continent to [illegible] lines to compete with [illegible] Ross route to the Orient [illegible] under consideration. [illegible] will be resumed to-[illegible].

LER'S COMBINE.
ND-SOUTH SYSTEM.
BY WIRE TO THE TIMES.]
[illegible], July 20.—[Exclusive Dispatch.] It was said in railroad circles today that a combination between the Chicago, Milwaukee and St. Paul and the Missouri, Kansas and Texas railroad systems is to be effected by the Rockefellers. They own the Missouri, Kansas and Texas, and negotiations are in progress to [illegible] the two systems. Such a course would be inevitable because of rival [illegible]. The St. Paul needs to [illegible] against the Northern Pacific, Great Northern-Burlington combination, and the Missouri, Kansas and Texas are menaced by the [illegible]-Frisco merger.

[illegible] management has completed plans for the extensive terminals in [illegible] and will soon operate fast passenger and freight service between that city and Chicago. President Rouse of the Missouri, Kansas and Texas has been planning to build an extension from Paola, Kan., to Iaad-a-loup in order to secure an independent line to Kansas City. The deal between the Missouri, Kansas and Texas and St. Paul would secure to the former the privilege of entering Kansas City over the Belt Line tracks, which are owned jointly by the St. Paul, Atchison and St. Louis and San Francisco.

By uniting the Chicago, Milwaukee and St. Paul and the Missouri, Kansas and Texas railroads, the Rockefellers would form a new north-and-south system of far-reaching influence, and with nearly ten thousand miles of railroad. This would be a formidable competitor of the Rock Island-Frisco combination, and inasmuch as the Rockefellers and the Goulds are very friendly, it may be taken for granted that pleasant relations would be established with the Missouri Pacific system. The St. Paul's network of lines covers the Northwestern States between Lake Michigan and the upper Missouri River, and has a direct line to Kansas City. The Missouri, Kansas and Texas traverses a productive stretch of the South, with northern terminals in Kansas City and St. Louis and Southern terminals at Galveston. Here would be the nucleus of a great Rockefeller system of railroads which, in the natural order of things, would gradually absorb the smaller lines operating within its territory.

LOCAL WEATHER REPORT.

YESTERDAY: Maximum temperature, 75 deg.; minimum, 55 deg. Wind, 5 a.m., northeast, velocity 1 mile; 5 p.m., west, velocity 10 miles. At midnight the temperature was 61 deg.; clear.

TODAY: At 5 a.m. the temperature was 59 deg.; clear.

Forecast for Los Angeles and vicinity: Fair; light west wind.

San Francisco and vicinity: Fair, except foggy morning and night; fresh west wind.

[The complete Weather Report, including Comparative Temperatures, will be found on page 8.]

POINTS OF THE NEWS
IN TODAY'S ISSUE OF
The Times

INDEX.

Part I.
1. Pontiff is Dead. Storming Ciudad Bolivar. Edna Wallace Hopper Scores Twice.
3. Mixed up by Cassini.
4. Pith of News from Middle West.
5. Constitutions Second Victory.
6. Editorial Page: Paragraphs.
7. Largest Organ in West.
8. Weather Report. Liners: Classified Advertising.
10. Times' Scholarship Contest.
14. City in Brief: Paragraphettes.

Part II.
1. Good Showing of Orientals.
2. Public Service: Official Doings.
3. Financial and Commercial.
4. Our Neighboring Counties.
5. Los Angeles County News.
6. The Times' Answers by Experts.

SYNOPSIS.

THE CITY. Unionist attempt to run American Engineering and Foundry Company results in prompt discharge of force....Hon. John Barrett arouses great oriental interest in St. Louis World's Fair....Congressman Prince "of the House of Joseph" here....End of "endless chain" money-getting concern....Remarkable Missouri marriage annulled....Unknown man commits suicide in horrible manner in Evergreen Cemetery....Four schoolhouse contracts awarded....Bishop Conaty discusses the dead Pope's love for America.....Still no trace of Woodman.....Salaries increased in City Assessor's office....First Congregational organ rededicated....Crap shooters fall down on their luck in Police Court. Marked scarcity of tuna this year. First Ward trolley franchise sold. Vernon residents fighting weeds. Murder attempted on Macy street. Liquor-seller Thomas escapes from officer....Santa Fé launches fight here against "ticket scalpers"....Supervisors generally sustain Assessor Ward's valuations, but cut railroad assessments 25 per cent.

SOUTHERN CALIFORNIA. Fifty thousand dollar bond issue for new school in southeastern, Pasadena carried by small vote....Tennis champion Freeman goes north, and will not play at Santa Monica....Train distributes human body at Bakersfield....Two-ton catch establishes new half-day fishing record at Catalina....Irwindale rancher rejoice over successful water development....Accident compels San Bernardino Supervisors to inspect mountain road afoot....Rev. E. C. Dinwiddie of Washington, D. C. talks against army canteen at Chautauqua....John G. Palmer rescues drowning boy at Long Beach.

PACIFIC SLOPE. Edna Wallace Hopper scores two points in her legal pursuit of the Dunsmuir millions. New legal entanglement in Eppinger case....Daughter of Dr. Vitch killed in accident....Demented man found naked in woods near Morley....Henry Harris of Fowler shoots at and misses his wife, son and brother-in-law, but kills his pig....Mastick succeeds Short as Normal School trustees....R. M. Hayes a Pittsburgh millionaire, his wife and one other lose their lives in fire at Nome....Harriman lines officials hold conference as to steps necessary to develop trade of this Coast.

GENERAL EASTERN. Commercial Telegraphers' Union trying to arrange agreement with Typographical Union. Effort to be made to punish Wyoming lynchers....Supposed corpse of George Wilson comes to life at Rochester and swears at undertaker....Santa Fé to close its La Junta shops as result of unprovoked strike....Oscar Strauss compliments President on his course in Kishineff matter.

WASHINGTON. Cassini statement made in Paris on its face a contradiction of what he has previously said regarding Manchuria....Machen granted more time to answer charges....Man discharged from Public Printing Office at instigation of Bookbinders' Union is ordered reinstated....Commander Culver praised for action at Ciudad Bolivar....Efforts to reopen matter of Herman contract.

SPORTING RECORD. Constitution again defeats the Reliance on time allowance, this time in clean-cut race. Jeffries getting into shape....Astireta wins Seagull Stakes at Brighton Beach. Dick Welles captures Premier Stakes at Hawthorne.

FOREIGN. The Pontiff's long struggle with death is ended....Cardinal Oreglia takes the reins of Papal power ad interim....Arrangements for the conclave of Cardinals....Regretful messages from all over the world. Life and works of the dead Pope. King and Queen of England leave England for their visit to Ireland. Venezuelan government forces attack Ciudad Bolivar and enter the city, at last reports rebels contesting every inch of the way.

FRANZ JOSEF PRAYS.

VIENNA, July 20.—[By Atlantic Cable.] On receiving the news of the Pope's death, the Emperor retired to his private chapel to pray. The event will not change Austrian relations with the Vatican, and it is unlikely that Austria will attempt to influence the decision of the conclave except in the case of the election of Cardinal Rampolla, to whom the Austrian government is decidedly opposed.

END OF EARTH FOR LEO XIII.

Aged Ruler of the Catholic World Gives Up the Ghost on One of the Eternal City's Sultry Afternoons After Weeks of Battling with Death.

Last Moments Comparatively Painless and the Pope Bestows a Final Blessing—Cardinal Oreglia Takes the Reins of Papal Power ad Interim—Gibbons a Factor.

[BY DIRECT WIRE TO THE TIMES.]

ROME, July 20.—[Exclusive Dispatch.] The end of life for Pope Leo, against which his physicians have struggled so earnestly, but which the Holy Father faced with the serenity that marked his long career, came shortly after 4 o'clock. Official dispatches sent to the Christian governments of the world by their representatives at Rome place the exact time at 4:04 o'clock p.m. The dying Pontiff's last words were addressed to Mgr. Bisleti, master of the chamber, who had asked the Holy Father's blessing for the court. The Pontiff granted his request, and in a faint voice, but with an expression of ineffable sweetness, said: "Be this my last greeting."

A few moments before that, he had addressed Cardinal Oreglia, the papal chamberlain, into whose hands fall the affairs of the Vatican. It was then thought it was the final effort of his wonderful intelligence, and that those words would be his last. In a solemn voice the Pope, with his bright eyes resting full on Cardinal Oreglia, said: "To Your Eminence, who will soon take the reins of supreme power, I confide the church in these difficult times."

But it was characteristic of Leo that his last words were of thoughtful love and benediction, rather than of temporal affairs.

Two hours before death came Cardinal Vannutelli, grand penitentiary, who had been waiting at the Vatican for several hours, administered extreme unction. The Pope had then entered upon the last stage of his illness, and those in attendance simply waited for the end.

Those present in the chamber from then until the end came were Cardinal Vannutelli, Sacristan Pifini, Count Camille Pessi, the Pope's nephew, Dr. Lapponi, Dr. Mazzoni, Mgr. Bisleti and the Pope's valet, Pio Centra.

As the end approached, Cardinal Vannutelli knelt by the Pontiff's bedside and recited prayers for the dying. Outside the Vatican, where thousands watched and waited, the same prayers were being recited by devout Catholics who realized that the end of the beloved prelate was near.

THE END DRAMATIC.

The end was dramatic. The grand penitentiary, after prayers of intercession for the soul of the dying Vicar of Christ, recited verses from the gospels. When he uttered the words of the story of Christ's passion, the heart of the Pontiff ceased to beat.

Dr. Lapponi had been standing by the beside watching the wax-like features of the Pope in the final stage of what had been a gradual transition from consciousness through the various stages of lethargy and coma to death. The Pope's physician noticed an almost imperceptible relaxation of the features, which came after a short paroxysm. He pressed the emaciated and almost transparent wrist of his patient. The pulsation had ceased. He listened vainly for a movement of the heart, and then, in a whisper, he said to Cardinal Vannutelli: "It is over."

At the foot of the bed Pio Centra, the Pope's faithful valet, knelt with his face buried in his hands, his body shaken by sobs. Papal Secretary, Mgr. Agliardi, was called in and conveyed the news of the Pontiff's death to the cardinals, prelates and laymen of the church and Vatican court, who were assembled in an anteroom.

Mgr. Zachetti, the major domo, stepped from an anteroom into the bed chamber and performed his official duties of drawing a white cloth over the features of the dead Pope. Then he took the news to Cardinal Camerlingo and Cardinal Oreglia, while the others awaited in solemn silence, or in prayer, the ceremonial events which were to follow.

Cardinal Rampolla, Secretary of State and acting as prefect of the palace, also was informed. The prelates of the apostolic chamber and other princes of the church and members of the Papal court were summoned. The penitents of St. Peter's were admitted to the death chamber and knelt in solemn array around the bed, reciting the office for the dead.

When the Camerlingo and the prelates were vested in purple robes, the cardinals' mourning colors, and without the red cape, the procession moved to the death chamber. Cardinal Oreglia alone approached the bed, and kneeling on a cushion he breathed a short prayer, while the major domo removed the white cloth from the Pontiff's features. Then the Camerlingo arose and with a silver hammer struck the icy forehead three times, calling each time, "Giacomo." There was a short period of solemn silence. Then the Cardinal Camerlingo said in a sonorous voice and in Latin words: "Our Pope is dead."

The De Profundis was begun, the Grand Penitentiary pronounced absolution, and the fisherman's ring was taken from the dead hand of the Pope and given to the Camerlingo. In accordance with custom he broke the ring, and all retired except the penitential monks, who remained kneeling in prayer. The dead Pope's body, clothed in Pontifical robes, was laid on a couch covered with scarlet brocade, while two of the Noble Guards, with the points of their drawn swords resting on the floor, stood watching.

A German specialist, who had been waiting in Rome since July 14, immediately went to the Vatican to prepare the body for embalming tomorrow.

WONDERFUL TWO WEEKS.

DEATH A REAL BENEFACTOR.

[BY THE ASSOCIATED PRESS—P.M.]

ROME, July 20.—[By Atlantic Cable.] Pope Leo XIII is dead. The last flicker of life expired at 4:04 o'clock this afternoon, and the Pontiff now lies at rest.

The period of two weeks or more that Pope Leo passed in the shadow of death was no less wonderful than his life. His splendid battle against disease was watched the world over with sympathetic admiration, and ended after tremendous efforts to conquer the weakness of his aged frame by the marvelous power of his mind. The pleuro-pneumonia with which His Holiness has been suffering was scarcely so responsible for his death as that inevitable decay of tissue which ensues upon ninety-three years of life. The tested steel which had been bent so often before was bound to break at last.

Tonight, the emaciated and lifeless frame which held so brave a spirit lies on the bed in the Vatican beside which most all the world has prayed. The red damask coverlet rests lightly over the body, the cardinal's scarlet cape is about the shoulders, while on his head has been placed the papal hood of velvet, bordered with ermine. A white-silk handkerchief is bound about his chin, and in the hands that have blessed so many thousands have been placed a crucifix. So Pope Leo will remain until tomorrow, watched by uniformed officers of the Noble Guard and roughly-clad Franciscan penitentiaries, who will keep a ceaseless vigil until the burial ceremonies.

Tomorrow the Sacred College of cardinals will assemble for the official duty of pronouncing Pope Leo dead. After this sad function has been performed, the body will be taken to the small throne room adjacent to the death chamber, where it will be embalmed. The funeral ceremonies will extend over nine days, the remains being removed to the Cathedral of St. Peter's, where they will lie in state. The ultimate resting place of the dead Pontiff will be in the magnificent basilica of St. John, the Lateran.

FINAL MOMENTS.

Pope Leo's final moments were marked by that same serenity and devotion, and when he was conscious that calm intelligence which is associated with his twenty-five years' pontificate. His was no easy death. An hour before he died, turning to Dr. Lapponi and his devoted valet, Pio Centra, he murmured "The pain I suffer is most terrible."

His parting words were not of the physical pain he suffered, but were his whispered benedictions upon the cardinals and his nephews, who knelt at the bedside, and the last look of his almost sightless eyes was toward the great ivory crucifix hanging in the death chamber.

Practically all the cardinals now in Rome, kneeling at the beds de, watched the passage of his soul. Early in the day Cardinal Vannutelli had impressively pronounced the absolution in articulo mortis.

The illness of His Holiness varied from agony to coma. Wishing to relieve him, Dr. Mazzoni suggested that morphine should be administered, but Dr. Lapponi did not agree, fearing that the end might be quickened.

HOW DEATH CAME.

Of the supreme moment Dr. Lapponi gives an impressive description. He says:

"Death occurred through exhaustion, although in the last two hours Pope Leo made a supreme effort to gather together all his energies. He succeeded in recognising those about him by the sound of their voices, as his sight was almost entirely lost. Still, he made a marvelous display of his energy, and even his death was really grand. It was resigned, calm and serene. Very few examples can be given of a man of such advanced age, after so exhausting an illness, showing such supreme courage in dying. The Pontiff's last breath was taken exactly at 4 minutes after 4 o'clock.

"I approached a lighted candle to his mouth three times, according to the traditional ceremonial, and afterward declared the Pope to be no more. I then went to inform Cardinal Oreglia, the Dean of the Sacred College, who immediately assumed full power and gave orders that the Vatican be cleared of all curious persons having no right to be therein. Contemporaneously, the cardinal instructed Monsignor Righi, master of ceremonies, to send the Swiss Guards from the Clementine Hall to close all entrances to the Vatican and dismiss all persons from the death chamber, the body being intrusted to the Franciscan penitentiaries."

MOMENTOUS EVENTS.

Meanwhile, events of momentous importance to Catholic Christendom were occurring. The death of Pope Leo meant the passage of the supreme power into the hands of the Sacred College of cardinals as its temporary custodian during the interregnum. The perfect administrative machinery of the church provided against the slightest interruption of the governing authority. As the dean of the Sacred College, Cardinal Oreglia, to whom the Pope today solemnly confided the interests of the church, had now become the exponent of the cardinals until Pope Leo's successor has been elected. This brought forth Cardinal Oreglia as the striking personality of the hour.

The cardinal is the most exact antithesis of Pope Leo, having none of the late Pontiff's sympathetic and benevolent characteristics. He comes from a noble Piedmontese stock, and his nobility is shown in his haughty and austere bearing. He is not popular among the colleagues or the Romans, and his brusque manner has earned him the title of "The Piedmont Bear." He is tall and robust, and his 74 years are shown by the whiteness of his hair. His face has the tawny hue of old parchment, and is deeply lined. Despite his austerity, the cardinal's learning and piety are universally recognised. This is the man who for the time being is practically Pope. It was he who issued the order to clear the Vatican from intruders, and brought tranquillity out of the confusion immediately following Pope Leo's death.

The death of the Pontiff occurred at a time when all was singularly calm about the Vatican, as people had been so long expecting the final summons that their sensibilities were well-nigh numbed. Outside St. Peter's Temple the trolley cars swung slowly around the loop and across the square into the cool colonnade, which for over two centuries has been the pride of Roman architecture. The clang of the car bells was the only noise that dispelled the traditional peacefulness of an Italian afternoon. Now and again one of those little open carriages in which all Rome rides rattled across the baked stones with which the square of St. Peter's in paved and took its place on the cab rank that lies in the shadow of Michael Angelo's 400 columns. A few half-naked urchins dawdled in the spray which a light breeze blew from the fountain that plays unceasingly beside the huge obelisk brought to Rome from Egypt by some conquering Emperor. A few yards away, beside the doors that led to the Vatican, some twenty or thirty men and boys and a handful of gendarmes anxiously awaited the news.

Inside, the Swiss Guards lolled on the bench and complained of the heat. Scarcely a soul passed up the marble staircase, and the courtyard of San Damoso was deserted except for the heavy black carriages of the cardinals and their coachmen, who were awaiting their masters. It was the hour of the siesta. Nothing could have been more pacful. Occasionally one of the more energetic among the watchers ventured into the sun to take another glance at the Pope's room, which, kept closely shuttered, was in perfect harmony with the quiet scene it overlooked.

At 4:20 o'clock a man dashed madly, across St. Peter's Square, then quite empty. A second later another followed on a bicycle. Within a few seconds, as if by magic, newspapermen, gendarmes and messengers, driving, running and gesticulating, dashed to and from the portals of the Vatican.

Like a wireless message there flashed the words: "He is dead!" Rubbing the afternoon sleep from their eyes, bareheaded men and women, many carrying babies, beleaged the door of the Vatican. The transformation was complete. The quick movement and the tense feeling of the rapidly-gathering crowd now permeated, where a few minutes before there had been no sign of life.

The French Ambassador's carriage drove furiously from the Vatican and drew up at a nearby telegraph office. Without waiting for the horse to stop the Ambassador jumped out and notified his government of the Pope's death.

Behind the shutters of Pope Leo's room, which still remained closed, all was over. The heavy bronze doors were swung to, and entrance to the Vatican was only obtainable by knocking at a little window that was closely kept within by the Papal Guard and without by the Italian police. The latter had been slightly reinforced, but had no difficulty in controlling the crowds.

Carriages kept rattling up, their occupants constantly holding in their hands extra editions announcing the Pope's death, which the local papers quickly got out. On the steps of St. Peter's sat a group of young Roman Princes discussing the situation. Near by was gathered almost every type of peasant and working woman, who make Rome so picturesque. A few entered the basilica itself and there offered up prayers for Pope Leo's soul. Among the supplicants were many monks, who, with hands uplifted, prayed long and earnestly.

THE PRESIDENT TOUCHED.

[BY THE ASSOCIATED PRESS—A.M.]

OYSTER BAY (N. Y.) July 20.—The President was deeply touched by the death of the Pope. On being informed of the demise of the venerable head of the Catholic Church, he dictated the following for the Associated Press: "The President expresses his profound regret at the death of the venerable Pontiff, whose long career, no less than his exalted character, has commanded the respect of all Christendom."

The President said that, in uttering these sentiments, he was giving expression to the feeling of all the people of the United States, wholly without regard to their religious faith.

GRAND PROGRAMME FOR THE PAPACY.

[BY DIRECT WIRE TO THE TIMES.]

ROME, July 20.—[Exclusive Dispatch.] Cardinal Satolli, who was present at the death of the Pope, said tonight in an interview:

"Leo, before he died, outlined a grand programme for the church, which the next Pope should follow and which remains only to be put in practice shortly after the enthronement of the next Pope. It aims to make clear to the different governments the common interests which Church and State will derive after a brief period from this programme.

"I cherish the greatest hope of a grand future for our religion, credit for which will revert to Leo. I see in the universal unanimity of the press in praising Leo an index of good will with which all governments are animated and a bright prospect for the rapid solution of the Roman question.

"Leo's programme, if accepted, will assure complete liberty of the papacy, which will triumph, thanks to the means to be adopted, which are entirely opposed to the old ideas of the intransigeants. Leo's object was to rid the church of its enemies. He has largely succeeded. The world now recognizes divine virtue in the papacy."

LEO XIII
25 YEARS PONTIFF

THE POPE'S JUBILEE.
THE POPE RECEIVING THE CROWN BEFORE THE PROCESSION
FROM L'ILLUSTRATION.

PAPAL MASS
IN ST PETER'S, ROME
FROM L'ILLUSTRAZIONE ITALIANA.

HIS HOLINESS LEO XIII

FROM THE NOBILITY TO ST. PETER'S CHAIR.

SKETCH OF THE POPE'S TEMPORAL AND SPIRITUAL CAREER.

Though of Long-lived Family He Was Often at Death's Door—On Being Invested With the Papal Robes He Said, "I Shall Not Live Long to Wear Them."

[BY A TIMES STAFF CONTRIBUTOR.]

Vincent Joachim Pecci was of Italian birth, having been born in Carpineto, in the diocese of Anagni (then in the Papal states) March 2, 1810. His parentage was noble, his father being Count Louis Pecci and his mother Anna Prosperi, the daughter of a noble family whose seat is at Cori, near Carpineto. He was the youngest of four brothers, two of whom were laymen and one a priest. He had also two sisters, who were the mothers of large families. The Pecci family traces its origin back through centuries of Sienna nobility, and were always people of noted piety. When Leo XIII was born, Pius VII, then reigning Pope, was in captivity. Young Pecci was educated at Rome by the Jesuits, and he has always borne a particular affection for that order. As soon as he was ordained to the priesthood he was appointed a domestic prelate in the Vatican by Gregory XVI. Later he was sent as Papal delegate to Perugia, in Umbria, where he first displayed his striking natural abilities, from which time dates his rapid rise in the ecclesiastical world. He became successively Archbishop of Damietta and nuncio to the Court off Brussels, and on December 19, 1853, was created a cardinal. In 1877 Pius IX appointed him his chamberlain, an office which is popularly supposed to exclude any one holding it from chances of succeeding to the Papal chair. But Cardinal Pecci upset this tradition, for, on February 20, 1878, he was elected Pope to succeed Pius IX, who had died a few weeks previously.

HIS LONG REIGN.

Leo XIII came from a long-lived family, his mother living to the age of 90 years, and his brother, Cardinal Joseph Pecci, being 85 years old at the time of his death. The late Pontiff himself was exactly 93 years 4 months and 18 days old. It is related of him that when they were about to invest him with the papal robes, upon the day of his election, he admonished the attendants to hurry, saying, "I shall not live long to wear them." Despite his belief in this respect, however, the Pope has occupied the chair of St. Peter longer than any of his precedessors except Pius IX. It is a singular fact cited by some as a testimony to the increased healthiness of Rome that the two longest reigns recorded in the annals of the papacy should have been the two last, that of Pius IX, whose pontificate lasted thirty-one years and seven months, and that of Leo XIII, who has worn the triple crown for twenty-four years and eight months and more than a fortnight. Until November 4, 1902, he had attained the years of Pius VI, who died in exile at Valence in 1790. The tradition that St. Peter had been bishop of Rome for twenty-five years was the origin of the saying addressed to succeeding Popes on their accession, "Thou shalt not see the years of Peter," a prediction falsified for the first time by the reign of Pius IX. The late pontiff, despite the great age he lived, has been surpassed in longeviy by two of his predecessors, St. Agathon, who died in 682 at the age of 107, and Gregory IX, who, at the date of his death, 1241, had attained the age of 99.

OFTEN AT DEATH'S DOOR.

On more than one occasion Pope Leo XIII has been at death's door. So often have the newspapers of the world chronicled what the doctors believed to be his last illness, and so often has the wonderful vitality of the old man baffled scientific prognoses that the public was encouraged to hope that the Pope was really in much better health than was commonly reported.

In the last two years there have been no less than four announcements that Leo was dying. On November 22, 1900, he visited the Basilica of St. Peter and fainted twice. At that time it was believed that the end was near, but after a week or more spent in his bed, with physicians constantly in attendance, the Pope seemed to recover completely. On November 18, 1901, the ultar-conservative London Chronicle, whose news from Rome is always considered entirely trustworthy, printed a dispatch to the effect that the air was full of speculation and apprehension, indicating that the Pope's death was not far off, despite persistent denials that there was any imminent danger of such an event. The Chronicle continued that "rumors of intrigue and statemaking, which it is impossible to keep from the outside world, exude from every crevice of the jealously-guarded inner precincts of the Vatican."

Only a few months ago there was a report of an anarchist plot against His Holiness.

In January of 1901 the Pope made preparations for his death, which he then said he had no reason to believe would be delayed beyond the year. All the cardinals were summoned by special notes to attend a reception at the Vatican. Even the trusted officers of the Papal household, who are ordinarily present on these occasions, were excluded from the reception.

The Pope spoke for an hour and a half, dwelling upon the gravity of the outlook for the church and stating that it must be ready for a conclave. At the end of the reception he handed to each cardinal a folded paper sealed heavily with the Papal arms, stating that it was his political testament setting forth his views as to his successor, conveying his appeals in the most persuasive and impressive manner. It is reported that the Emperor of Germany would rejoice to see him in the pontifical chair; that the triple alliance regards him with complacency, and that consequently he is in favor of the House of Savoy—areputation which will be detrimental to him in other Catholic countries.

Serafino is credited with having brought about an understanding between Bismarck and the Pope, which led to the settlement of the kulturkampf, the great dispute between the Vatican and the German government. More diplomat than priest, more man of the world and bon vivant than ecclesiastic, his election could not fail to give much satisfaction at the Quirinal, where he is on the most friendly terms with both the King and the Queen. He is the only cardinal of the curia who frequents what is known at Rome as "white society," the name of "black" being reserved for those old patrician families who, remaining true to their allegiance to the Vatican, decline to hold any intercourse with the adherents of the royal family. True, he has never crossed the threshold of the Quirinal. But he has met Queen Marguerite and conversed with her at more than one social entertainment in the Holy City. Vannutelli is a man of striking appearance and personality. He has the head and face of a thinker. He was for years secretary of the nuncios in Mexico and Munich; was later apostolic delegate in Peru and Ecquador; then nuncio in Brussels and Vienna. He was recalled from the latter post to become cardinal archbishop of Frascati, and as such occupied his first purely priestly office. He spent comparatively little time, however, at Frascati, preferring to live in Rome, where he and his brother are welcome guests of the Roman aristocracy.

INCIDENTS OF HIS LIFE.

[BY THE ASSOCIATED PRESS—P.M.]

NEW YORK, July 20.—When, in 1838, Mgr. Pecci was named Governor of the papal province of Benevento, like Sixtus V, he busied himself with the suppression of brigandage. In connection with this work, the following story was told of Mgr. Pecci:

A certain Marquis called one day to protest against what he considered the interference of the Governor, and informed the latter that he was just starting for Rome to procure his recall.

"Have you considered the step well, Marquis?" asked Mgr. Pecci.

"Yes, Monsignor," said the other, "and I am going at once."

To this the Governor rejoined: "Resolutions of this kind should be well considered at leisure. You will do me the honor of staying here for the present."

That same night the Marquis's castle was surrounded and twenty-eight brigands, of whom he was the patron and chief, were arrested or shot.

From Benevento, Mgr. Pecci was transferred to the Governorship of Perugia, where he remained for a year and a half. The young ecclesiastic was soon called to exercise his talents in a more important post, being consecrated Bishop of Damietta in partibus, and sent to Brussels as papal nuncio. It was as representative of the Vatican at the Belgian capital that he first gained the political insight and experience which have been one of the principal characteristics of his tenure of pontifical honors. He remained over three years in Belgium, and on his recall to Italy was decorated with the grand cordon of Order of Leopold.

After leaving Brussels the nuncio paid a visit to London. This was in February, 1846, and in the same year he was consecrated Archbishop of Perugia. He continued in this position for the thirty-two years which intervened before his election to the last position, his tenure of the episcopate coinciding exactly with the thirty-two years of the reign of Pius IX.

In his episcopal labors the archbishop showed no less energy and zeal than he had displayed as Governor of a pontifical state. Among other achievements he succeeded in purging the archdiocese of brigandage, and at a certain time all the prisons under his spiritual jurisdiction were empty. Such success did not pass unnoticed, and in 1850 Mgr. Pecci was elevated to the dignity of a cardinal priest. At the consistory held in 1877, Cardinal Pecci was appointed camerlingo of the Roman Church, which gave him chief charge of the temporalities of the Holy See. In this capacity it fell to his task to make the necessary arrangements for the conclave of the election of a new Pope after the death of Pius IX, in February, 1878. The conclave lasted thirty-six hours, and at the third ballot Cardinal Pecci was elected Supreme Pontiff, and took the name of Leo XIII, after the famous Pope Leo XI, for whom he had a great veneration. He was crowned March 4 with the tiara or triple crown, the ceremony taking place, not in St. Peter's, where all his predecessors but one had been crowned since 1455, but in the Sistine Chapel in the Vatican, where the conclave had been held.

Public opinion regarded the new Pope as characterized above all things by a love of peace, and it was expected that departing from the non-possumus policy of his predecessor, he would speedily conclude a compromise with the Italian government and thus put an end to the antagonism between the Vatican and the Quirinal. But the world was soon undeceived, and in his first encyclical, promulgated on the Easter following his accession, Pope Leo XIII unhesitatingly maintained his demand for the restoration of the temporal power of the papacy, nor did he ever recede from the position then taken.

At the same time the policy of the Roman Curia certainly underwent a development in the direction of moderation, which greatly contributed to increasing the influence of the Vatican abroad. From the very outset, the new Pontiff displayed the greatest interest in the social questions agitating the world of the day and in an encyclical issued in December, 1878, appealed to the intellectual forces of Catholicity to contest the propaganda of doctrines which His Holiness described as subversive of social order, alluding especially to the Socialists in Germany and the Nihilist movement in Russia. The cooperation afforded by the Pope to the various governments in opposing the growing forces of Social Democracy paved the way for the settlement of disputes existing between those governments and the Vatican, both spiritual and civil authorities being, as it were, called upon to merge their differences and make common cause against the common enemy.

The first great political achievement of the Pope was the settlement of the difference with Germany which had given rise to the famous Kulturkampf. The rapid spread of anarchistic doctrines in Germany, and the attempts made upon the Emperor's life in 1878 induced Prince Bismarck to make approaches to the Ultramontane party to secure their support for his economic policy. Herr Paul, the famous author of the May laws, was removed from office and other concessions were made to the Catholics. Finally, diplomatic relations with the Vatican were resumed, and the late Emperor Frederick, then Crown Prince, signalized the restoration of an harmonious understanding by visiting the Pope at the Vatican.

A still greater tribute was paid by Germany to His Holiness by her selection of him as arbitrator in the dispute with Spain regarding the Caroline Islands, and her deferential acceptance of his decision in favor of the weaker power. His success in this arbitration induced the Pope to declare his readiness to act as arbitrator in other disputes for the benefit of Europe and of Christianity; but, for this, His Holiness declared it to be essential that he should be restored his liberty as an independent temporal sovereign. This demand, however, met with no response as far as foreign governments were concerned, and the hopes which had been expressed in some quarters that the German Emperor's visit in 1888 might lead to Germany's upholding the temporal claim of the Holy See were soon dissipated. The Pope himself, in a letter to the German bishops, declared that [illegible] the presence of the Emperor William in Rome as the guest of the Quirinal as "a deplorable recognition of accomplished facts."

The interests of the triple alliance were not compatible with those of the Vatican, and even Catholic Austria could not afford to offend Italy by espousing the Pope's cause, although the Emperor Francis Joseph abstained from visiting King Humbert in the city of Rome, and thereby openly recognizing the legality of the Italian occupation.

ATTITUDE TOWARD FRANCE.

Perhaps the most remarkable feature of the late Pope's policy was the change in the attitude which the Vatican had hitherto preserved in regard to the French republic. In the beginning of Pope Leo's reign, the identification of the clergy with the Royalist movement, which gave rise to Gambetta's famous remark, "Le clericalist, voila l'ennui," had caused antagonism to all that savored of religion which at one time bid fair to lead to early separation of the church and state in France. Alive to the situation, the Pope sought to conciliate the republic by acknowledging it as the established form of government, and in 1848 the late Cardinal Lavigerie gave expression to His Holiness's views on this subject, to the great surprise of the Catholic press and the perturbation of not a few members of the French episcopate.

While thus engaged in political negotiations with various countries requiring the greatest address and dexterity, the late Pope paid special attention to the actual work of propagating the Catholic faith, and no pontifical reign since the Reformation has witnessed such a recrudescence of Catholicism or such an extension of the spiritual dominion of the Catholic church, especially in English-speaking countries. As an example of this may be cited the numerous pilgrimages which came to the Eternal City from all parts of the world, for instance, at the time of the celebration, December 22, 1887, of the jubilee of the Pope's ordination to the priesthood; the jubilee service in St. Peter's on that occasion was attended by 50,000 persons. At the mass, the Pope used a golden ewer and basin presented to him by the late Queen Victoria, and wore a tiara given by the Emperor of Germany. His Holiness also wore a magnificent diamond ring sent him by the Sultan of Turkey, as a personal mark of his good will and pleasure.

In February, 1891, the Pope issued an encyclical on Americanism, which caused much discussion, and in June, 1901, he issued a letter on labor, which aroused much interest. March 3, 1902, the late Pope took part in the

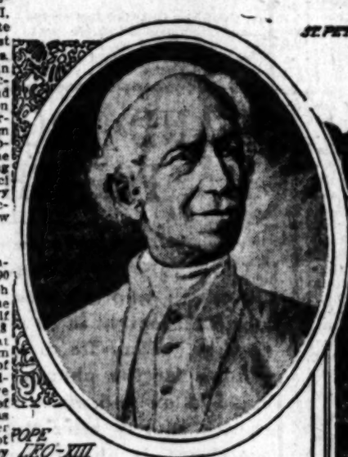

POPE LEO XIII
FROM L'ILLUSTRAZIONE ITALIANA

ST. PETER'S—ROME

IN THE SEDIA GESTATORIA
FROM PAINTING BY A. DE COSTER

FROM L'ILLUSTRAZIONE ITALIANA

LEO XIII IN HIS ELECTION TO THE PONTIFICATE.
FROM THE ILLUSTRATED LONDON NEWS, MARCH 8, 1878

WASHINGTON.

XED UP BY CASSINI.

ian Ambassador Keeps Others Guessing.

ent Denial of a Statement ade Three Weeks Ago.

Discrimination Against Non-onists—Praise for Commander Culver.

THE ASSOCIATED PRESS—P.M.]
HINGTON, July 20.—A statee given out in Paris by Count Cas- regard to the situation in Man- apparently conflicts with a pre- statement by the Russian Am- r.
conversation at the Russian y on the afternoon of June 23, e Associated Press representa- nt Cassini referred to the call tary Hay on the day previous, ressed his gratification at its tion as to whether Manchuria r discussion during the call, n the affirmative, stating that assured Mr. Hay that Russia ecute to the letter her Manchuria, and that at the e she would concede certain

bassador then recalled the n between himself and the pointing out that while no had been reached as to ent should be opened, the erstanding was arrived at, ch she would give to the United hat she had asked for. To was said, Mr. Hay expressed faction, and as he was leaving ssini said that he hoped an ment to the world of the ex- which would be opened would le in a few weeks. lieved here that the point the or is trying to make is that ral qaderstanding reached be- himself and Secretary Hay, did not specify the ports to fication that the time had dot ded upon. Moreover, while bassador says that no definite t had been reached, it is as- hat he refers to the fact that ten exchange passed between Hay and himself at that

VAL TO PRESIDENT.

L TO HERMAN CONTRACT.
RECT WIRE TO THE TIMES.]
GTON, July 20.—[Exclusive Here is some information officially in Washington: "An the President may be made e of the United Typothetae ers, which at its recent con- at Kansas City adopted reso- protesting to the Postmaster- against letting contracts for money-order blanks to Paul of Rutherford, New Jersey. ittee from the typothetae pre- the protest to Postmaster- Payne, who, the same after- ested that the contract be to Herman. A number of of the protesting organiza- that but scant consideration by the Postmaster-General formal representations, and subsequent action was hasty ir opinion ill-advised. bership of the Typothetae substantially all concerns in ly doing work similar to that order blanks, and the mem- to know what is to prevent ir employés, when the con- again four years from now, ing the same course as did in this instance. They the Postmaster-General con- conduct, all bidders in the to be at the mercy of un- men, who, after assisting their employers' bids, can submit a lower bid, with of securing backing ers sufficient to secure the the bid turns out to This state of affairs, ould demoralize the of bidding on govern- of this character, and the President is therefore on the ground that the Postmaster-General was the consideration to which the United Typothetae of ave it was entitled."
ated the Typothetae repre- establishments, with 250,000 and an invested capital of 00,000.

D NO UNION LABEL.

RNMENT EMPLOYEES.
E ASSOCIATED PRESS—P.M.]
GTON, July 20.—William H. May 23 was removed by the nter from his position of as- reman of the Government Office because he had been from the local union of the nal Brotherhood of Rook- Mr. Miller complained to the ice Commission, and on July ted Miller's reassignment to removal being contrary to ervice rules. d had also been made to the and by his direction Secre- you investigated the mat- e result that Miller was re- ty, an action which met the of the President, who letter to Mr. Cortelyou in ller's dismissal "that there discrimination against, or with, any employé who is er of any labor organiza- bers of such union."

SHINGTON BRIEFS.

n Granted More Time.
GTON, July 20.—The Dis- me Court today extended t 1 the time within which Machen, former head of the delivery system, may demur tments against him.
(Signed)

ised With Culver.

GTON, July 20.—A cable- ved here from Lieutenant- Culver of the Bancroft July 10 she sailed up the Ciudad Bolivar, and released rs of the Orinoco Steamship three of which had been revolutionary forces and e government. Commander aboard the Bancroft refu- nations, who desired to bombardment. The Navy e greatly pleased at the Bancroft's commander.

THE LATE

POPE PRES
[BY THE ASSO
ROME, July
—[By Atlantic
zoni entered
at 8:20 o'clock
at the same
Dean of the
at the Vatican
he will remain.
that the prostration
augmented.
The doctor has
to administer
this morning the
some. Indeed,
in having him
fuls of coffee.
The silence of the
sionally broken
due to the gathering
Pope's throat.
have the effect of
causing him to
vive slightly.
examining him
ing he was in a
suddenly dozed off
bright and by
them, saying:
will not win
death."
"It is Your
replied Dr. Lapponi
mark was uttered
unable to understand

2:35 O'CLOCK
[BY THE ASSO
ROME, July
lowing medical bul
been issued:
"During the night
rested only at
general condition
94, respiration
tigrade.
(Signed)

WIRES
[BY THE ASSO
NEW YORK, July
For two hours
munication with
pended. There
belief that the
no official
ceived at this
munication
ceived in Paris

LIFE'S
[BY THE ASSO
ROME, July
died shortly

(CONTINUED

WASHINGTON.

IXED UP BY CASSINI.

...ian Ambassador Keeps Others Guessing.

...rent Denial of a Statement Made Three Weeks Ago.

Discrimination Against Non-Unionists.—Praise for Commander Culver.

[BY THE ASSOCIATED PRESS—P.M.]

...HINGTON, July 20.—A state-...ment is in Paris by Count Cas-...ini in regard to the situation in Man-...churia apparently conflicts with a pre-...vious statement by the Russian Am-...bassador.

...a conversation at the Russian ...bassy on the afternoon of June 29, ...e Associated Press representa-...ve Count Cassini referred to the call ...Secretary Hay on the day previous, ...d expressed his gratification at its ...sult. The Ambassador, in reply to ...estion as to whether Manchuria ...s under discussion during the call, ...plied in the affirmative, stating that ...had assured Mr. Hay that Russia ...s sincere to the letter her ...ises to Manchuria, and that at the ...e she would concede certain ...ings.

...e Ambassador then recalled the ...versation between himself and the ...retary, pointing out that while no ...ise had been reached as to ...ether it should be opened, the ...derstanding was arrived at ...t it should give to the United ...tes what she had asked for. To ...s he said, Mr. Hay expressed ...ense satisfaction, and as he was leaving ...e Cassini said that he hoped an ...ement of the world of the ex-...ges which would be opened would ...ude in a few weeks.

...t is believed here that the point the ...assador is trying to make is that ...e understanding reached be-...een himself and Secretary Hay, ...ich did not specify the ports to ...e thrown open at that time had not ...en acted upon. Moreover, when ...e Ambassador says that no definite ...ement had been reached, it is as-...med that he refers to the fact that ...o exchange passed between ...mself and Secretary Hay and himself at that ...me.

APPEAL TO PRESIDENT.

...ATTACK TO HERMAN CONTRACT.

[SPECIAL DISPATCH WERE TO THE TIMES.]

...HINGTON, July 20.—[Exclusive ...patch.] There is some information ...ially in Washington: "An ...e President may be made ...e of the United Typothetae ..., which at its recent con-...n in Kansas City adopted reso-...ns protesting to the Postmaster-...eral letting contracts for ...ney-order blanks to Paul ...Rutherford, New Jersey. ...ge the typothetae pre-...ent to Postmaster-...eral Payne, who, the same after-...n, stated that the contract be ...t to Herman. A number of ...s of the protesting organiza-...ns, but scant consideration ...n by the Postmaster-General ...ese representations, and ...e subsequent action was hasty ...d opinion ill-advised.

...e membership of the Typothetae ...s essentially all concerns in ...ing work similar to that ...ney blanks, and the mem-...rs know what is to prevent ...e soul of the department, ...e special agayer for the ...e, the church and of the ...e said constantly.

...During this time the ...n for bedding of the ...e perfected. The ...e meet on the ...Pope's death in ...history, and there ...bers of their bodies ...cardinal priest ...to form, with the ...the temporary ...first meeting of the ...dinal Camerlingo ...touching the election ...then, in the presence of ...fisherman's ring and ...ceased Pontiff.

THE LAST ROLL.

POPE PREDICTS ...

[BY THE ASSOCIATED ...

ROME, July 20, ...—[By Atlantic Cable.] ...ment entered the ...at 1:30 o'clock this ...at the same time ...Dean of the Sacred ...at the Vatican and ...he will remain. It ...that the prostration of ...augmented.

The doctor from the ...to administer nourishment ...this morning the Pope ...some. Indeed, Dr. ...in having him swallow ...fuls of coffee, milk and ...The silence of the ...sionally broken by a ...due to the gathering of ...Pope's throat. These ...have the effect of ...causing him to open ...vive slightly. ...examining him this ...ing he was in a stupor ...suddenly fixed his ...bright and by no ...them, saying: "This ...will not win in your ...death."

"It is Your Holiness ...replied Dr. Lapponi, ...mark was uttered, the ...unable to understand ...

9:25 O'CLOCK ...

[BY THE ASSOCIATED ...

ROME, July 20, 9:2... ...lowing medical bulletin ...been issued:

"During the night the ...rested only at short ...general condition remains ...94, respiration 32, ...tigrade.

(Signed)

WIRES NOT ...

[BY THE ASSOCIATED ...

NEW YORK, July ... For two hours all the ...munication with Rome ...pended. There is much ...belief that the Pope is ...no official information ...ceived at this hour. ...munication reporting ...ceived in Paris a few ...

LIFE'S SAND ...

[BY THE ASSOCIATED ...

ROME, July 20, 6:0... ...died shortly after 4 ...

(CONTINUED ON PAGE 4.)

MOB IN GOTHAM.

Only by Calling Out Police Reserves Was a Lynching Prevented in Streets of Big City.

[BY THE ASSOCIATED PRESS—A.M.]

NEW YORK, July 20.—Only by drawing their revolvers and threatening to shoot to kill did several Brooklyn policemen prevent a mob from wreaking vengeance on Frederick Kriselmeyer after he had shot his wife and stepdaughter. The latter will probably die. Up to the doors of the Hamburg avenue police station the clamoring mob went, crying "'lynch him!" and it was necessary to call out the reserves. Kriselmeyer was so badly beaten before the policemen rescued him that it was necessary to call an ambulance. Although Kriselmeyer is sixty years old and his wife almost as old, jealousy inspired the crime.

LABOR.

TO MAKE NEWSPAPERS TAILS TO THEIR KITE.

TELEGRAPHERS' UNION SEEKING COMPACT WITH PRINTERS.

Planning Agreement, the Purpose of Which is to Prevent the Owners of Papers Employing Union Compositors from Hiring Any But Union Telegraphers.

[BY DIRECT WIRE TO THE TIMES.]

NEW YORK, July 20.—[Exclusive Dispatch.] One of the objects of the Commercial Telegraphers' Union of America, 125 of whose delegates are now meeting in the first annual convention of the union at Teutouia assembly rooms, Third avenue and Sixteenth street, is to make an agreement with the Typographical Union, that none but union telegraph operators shall be employed in newspaper offices.

J. F. Ahearn, chairman of the Press Committee, said the convention would pass resolutions calling for such a movement, and that they had assurances that the Typographical Union would accept the plan.

The telegraphers will also classify the members of the profession into press operators, broker's operators, and telegraph company operators, and will work along conservative lines to better the condition of the men.

Walking delegates will not be known in the new union, but regular organizers will work to increase the membership in all telegraph offices of the country. Its numerical strength today is more than 8000 men.

Associate President I. K. McDonald of Chicago, is permanent chairman of convention and C. B. Faust of Augusta, Ga., is permanent secretary. Today's session was given up to formal acceptance of credentials of delegates. Officers will be elected tomorrow.

LA JUNTA SHOPS.

SANTA FE CLOSES THEM.

[BY THE ASSOCIATED PRESS—P.M.]

TOPEKA (Kan.) July 20.—The Santa Fé shops in La Junta, Colo., will be permanently closed on account of the strike there last week.

In discussing the situation General Manager Mudge, of the Santa Fé, said: "About 320 men, including a number of boiler-makers, machinists, car-repairers and other laborers quit work this week, and the company will not allow them to return to their places. We have made no arrangements to fill the places.

"The work formerly done at La Junta will now be brought to Topeka."

Begin Their Annual Strike.

NEW YORK, July 20.—More than 2500 knee-pants' makers on the East side have begun their annual strike. They demand a renewal of last year's agreement with the contractors. It is also expected that within the next few weeks between 20,000 and 30,000 workers, including makers of cloaks, will lay down their work for similar concessions.

Filling Strikers' Places.

PITTSBURGH, July 20.—The strike at the McKeesport tin plate company plant continues unbroken. A number of new men were at work today, and the officials claim that all of the ten mills are running.

EX-CLIENT'S REVENGE.

District Attorney Gurley of New Orleans Assassinated in His Office by Clarence B. Lyons.

[BY THE ASSOCIATED PRESS—A.M.]

NEW ORLEANS (La.) July 20.—District Attorney J. Ward Gurley was assassinated in his office today by Clarence B. Lyons, formerly a clerk. The murderer, after shooting the District Attorney, turned the weapon on himself and put two bullets in his own head. He will die.

A grudge which Lyons harbored for several years against the District Attorney is responsible for the tragedy. At that time Lyons was arrested, charged with the theft of a diamond pin. The charge was proved to be unfounded and Lyons was acquitted. Thereupon he entered suit against the complainant for damages, retaining Gurley, who was at the time United States District Attorney, to represent him. Lyons mortgaged his property to prosecute the suit, but lost the case. He charged Gurley with the responsibility, and has since then been brooding over his wrongs.

TWO JURORS SCORED.

They Qualified to Sit in the Burt Alvord Case Although Biased Against State's Witnesses.

[BY THE ASSOCIATED PRESS—P.M.]

TUCSON (Ariz.), July 20.—Tombstone advices state that James Bennett and Charles Fitzgerald, two jurors in the Alvord train robbery case, who were arrested Saturday on a charge of perjury in qualifying to sit on the case, were dismissed today by United States Judge Doan, after a severe reprimand, and with the admonition that their services would no longer be required at this term of court.

The jurymen admitted they said they believed that Burt Alvord had conspired to hold up the train, but that they would not convict him on the evidence of Owens and Brown, who had been convicted of participating in the hold-up in question, and who are now serving sentences in the penitentiary.

STEAMER CLAVERING FLOATED.

HONOLULU, July 20.—The steamer Clavering, which went ashore last night on a reef at the entrance to the harbor, was floated today after considerable difficulty. From a superficial examination of the vessel made after she was again in the water it is not believed that she is seriously damaged.

The Vose Piano

is ranked among the most perfect instruments constructed, and it excels particularly in tone and action. The universal reputation for excellence enjoyed by the Vose is the result of fifty years' earnest and successful effort to achieve the best results in piano making.

We are exclusive agents for the Vose and cordially invite you to call and test its matchless tone quality and note its general superiority of construction.

Also sole agents for the genuine Chickering Pianos, made in Boston. Beware of imitations.

SOUTHERN CALIFORNIA MUSIC CO.

332-334 South Broadway

SANTA FE ATTACKS ALL "TICKET SCALPERS."

CAMPAIGN LAUNCHED IN CIRCUIT COURT.

Permanent Injunction Sought to Prevent the Unauthorized Agents from Doing Business—Long and Bitter Legal Fight Promised.

The old fight of the railroads on the "ticket scalpers" reached the courts in Southern California for the first time yesterday in a suit filed by the Santa Fé Company in the United States Circuit Court asking for a temporary injunction against all the local cut-rate transportation agents.

Judge Wellborn issued an order summoning the "scalpers" to appear August 3, at 10 o'clock a. m., to show cause why the railroad's prayer for an order restraining them from doing business should not be granted.

Indications are that the legal contest will be as bitter and lasting as it has been in the courts of the East for over a decade. The complaint of the Santa Fé shows that the company has outlined a determined campaign, as it states that unless the injunction is granted there will be a "multiplicity of suits against defendants, and against persons purchasing such tickets." The "scalpers," on receiving the summons, consulted their lawyers and decided to combine in fighting the case, declaring they were prepared to carry the fight to the United States Supreme Court, if necessary.

This initial suit in the campaign is based on the one-fare tickets sold to excursionists at Denver because of the Christian Endeavor Convention, the railroads having granted a one-fare to the Pacific Coast and return for the Colorado capital, good returning until August 31. There are no new grounds cited for the action, the railroad complaint alleging that the tickets were sold on signed agreement that they were non-transferrable, because such terms were necessary and reasonable; that the unauthorized agents are securing return coupons "by fraud and deceit" and selling them to others than the original purchasers, thus violating the contract and making the ticket worthless; that the brokers have combined in promoting a scheme to "cheat and defraud" the company and the public. The company asks for a temporary injunction, with the ultimate object of making such restraining order permanent. It is said that the California Supreme Court has never passed upon the points involved, and that the unhampered decision of Judge Wellborn will be of great importance as establishing a precedent.

The defendants named in the complaint are: Charles Kruger, C. J. Lehman, Leonard S. Spire, A. Ottinger, M. Magnus, Selmar Magnus, Theodore Fulton, A. B. Greenewald, Jacob Greenewald, Moses Greenewald and A., B., C., D., E. and F. Doe, the last six names being aimed to include any "scalpers" not yet located.

KERN COUNTY.

HUMAN BODY SCATTERED.

[BY THE ASSOCIATED PRESS—P.M.]

BAKERSFIELD, July 20.—John J. Murphy, an employé of the Kern County Land Company, and well known here, met with a frigatful death, under the wheels of the southbound Owl at 2 o'clock this morning at the Chester avenue crossing in this city.

CORPSE CAME TO LIFE

George Wilson Swore at Undertaker Who Was About to Embalm Him.

[BY THE ASSOCIATED PRESS—A.M.]

ROCHESTER (N. Y.) July 20.—George Wilson, an old resident, who was pronounced dead by his attendants Saturday night, has come to life. When the undertaker arrived Wilson's body was stiff and cold. Preparations were being made for embalming when the supposed corpse suddenly jumped up and swore at the undertaker for handling him so roughly.

The Coroner has issued an order forbidding embalming until twelve hours after certified death.

"THE QUALITY STORE"

Semi-Annual Clearance Sale

At the prices we are now selling men's clothing, it is true economy to anticipate your needs—and buy goods for future use. Nothing reserved but uniforms and full dress suits.

Let us show you.

Mullen & Bluett Clothing Co.,

First and Spring Streets.

Indian Basketry...

Easily Learned by Anyone.

Most Complete Work on this subject ever published. All Lessons taught by Navajo School of Indian Basketry; describes, illustrates and teaches all weaves, contains half-tones of 200 genuine Indian baskets; bound in book form. Sent prepaid for $1.00.

Colored plate of old Yokut Basket, 24 special designs and 1 working design of Pome bottleneck, 12x22 fully illustrated, FREE with every book.

Whedon & Spreng Co.

ART STATIONERS.

203 S. Spring St., Los Angeles, Cal.

FIERCE BATTLE.

Assault on Ciudad Bolivar by the Venezuelan Forces—Desperate Resistance—Hundreds of Dead and Wounded in Streets of City.

[BY THE ASSOCIAT ED PRESS—A.M.]

SOLEDAD (Venesuela) Sunday, July 19.—[By Atlantic Cable.] At 5 o'clock this morning the engagement between the government forces and the revolutionists occupying Ciudad Bolivar began in two different directions. The revolutionists opened the battle. At 6 o'clock smoke was so thick in Ciudad Bolivar that it was impossible to see the city. At 7 o'clock the government troops, after a terrible fight, in which they lost more than a hundred men, captured the cemetery. At 8 o'clock the Venezuelan fleet, consisting of five men-of-war, shelled the government building at Ciudad Bolivar.

At 10 o'clock the revolutionists' flag had disappeared from the government building; at 11 a. m. the streets near that building were capturd by the government forces, and a charge of all the government soldiers on the city was ordered. The wounded were then beginning to reach the government headquarters from all directions, and the fight was general, but the movements could not be followed from here, in consequence of the smoke caused by the fire of the artillery of the revolutionists, which seemed formidable. It was answered vigorously by the government guns.

At 2 o'clock in the afternoon a block of houses opposite the government building was captured by storm.

The revolutionists seemed to be resisting desperately.

The Associated Press correspondent will follow the advance with Gen. Rivas. The latter is waiting for a signal from Gen. Gomez, the Venesuelan commander-in-chief, who conducted the attack from the Miraflares, to enter Ciudad Bolivar with all his reserves and fourteen guns.

The spectacle in the streets of Ciudad Bolivar when the smoke cleared away was heart rending. There were over 200 dead revolutionists in the streets, not counting the wounded.

The remains were scattered along the track to Kern, two miles distant, and at that point one of the legs was found caught in the brake-rod. Murphy had been drinking, and it is presumed he wandered onto the track and was caught by the train. He was fifty years old, and leaves a married daughter in Los Angeles.

OFF FOR IRELAND.

King and Queen Now in Royal Yacht and Due to Arrive at Kingston This Morning.

[BY THE ASSOCIATED PRESS—A.M.]

LONDON, July 20.—[By Atlantic Cable.] With the cheers of the people ringing in their ears, the King and Queen left London at 6 p. m. for Holyhead, where the royal yacht is awaiting to convey them to Ireland.

The royal train arrived at Holyhead at 6:02 p. m. Their Majesties were received at the pier head by Vice-Admiral Lord Charles Beresford, the municipal authorities, and the commanding officers of the fleet. Addresses were presented, and the party embarked for Kingston, which they expect to reach at 9 o'clock tomorrow morning.

FLASHES FROM THE WIRES.

The Colorado Legislature reconvened yesterday morning under special call from the Governor, to pass a general appropriation bill, the one passed in the closing hours of the regular session having been declared illegal. Both houses retained their old organization.

As the result of an automobile accident which occurred near Schenectady, N. Y., W. F. Steers and A. F. Knight suffered injuries which will probably result in the death of the former and the maiming of the latter.

John Bohee, who was widely known as the hairless man, is dead in Wilkesbarre, Pa. He was the marvel of physicians, who puzzled in vain to account for the entire absence of hair from his body.

In the little brick church of St. Jean Baptiste in East Seventy-sixth street, New York, hundreds of cripples have prayed during three days before a relic of St. Anne, enshrined on the altar. The relic is credited with many cures.

Two more cases of successful treatment of tetanus are reported at the Harlem Hospital, New York. They were carried out by injection of antitoxin into the spinal column after the patients had developed lockjaw.

AUTHOR BADLY BURNED.

MACKINAC ISLAND (Mich.) July 20.—Charles H. Major, author of "When Knighthood Was in Flower," and Mrs. Major were badly burned this afternoon. Mrs. Major was heating a curling iron on an alcohol lamp when the comb in her hair became ignited, burning her hair, arms and hands in a terrible manner. Mr. Major, in attempting to extinguish the flames, received severe burns about the arms and hands.

Eczema, No Cure, No Pay.

Your druggist will refund your money if Paxo Ointment fails to cure Ringworm, Tetters, Old Ulcers and Sores, Pimples and Blackheads on the face and all skin diseases; 50 cents.

PRAISES PRESIDENT.

Oscar Strauss Congratulates Him for Marking a New Era in the Diplomacy of Humanity.

[BY THE ASSOCIATED PRESS—P.M.]

OYSTER BAY (L. I.) July 20.—The President has authorized the publication of the following letter from Oscar Strauss, who voices the sentiments of the Executive Committee of the B'nai B'rith:

"Heartiest congratulations upon your satisfactory disposition of the Kishineff petition. Your action in this matter and in the recent Roumanian protests marks an era in that highest realm of diplomacy, the diplomacy of humanity, which marshals the enlightened spirit of civilization against persecution and gives vitality and force to those beneficent principles in international relations which contribute to peace and happiness in every land."

CAUSES OF HAY FEVER.

Hyomei the Only Cure—Gives Change of Climate in Your Own Home.

Fifty years ago, hay fever had not been named, but undoubtedly people suffered then as they do now with storms of sneezing, profuse watering of the eyes, excessive running at the nose, intense smarting and itching and stuffed up feeling in the head.

The direct causes appear to be heat, dust and the pollen of flowers. Although hay fever may occur at any season of the year, it is most common and severe in August, and preventive treatment should be adopted some weeks before the time the disease is due.

Prior to the discovery of the remarkable effects following the use of Hyomei, the only treatment that gave relief to hay fever sufferers was change of climate. The use of Hyomei enables any one to breathe air at home which is like that of the Adirondacks, the White Mountains or other health resorts where healing balsams fill the air with nature's germ destroyer, ozone.

Those who are subject to hay fever should begin the use of Hyomei at once and thus prevent the disease. An ounce of prevention is worth more than a pound of cure in the treatment of hay fever.

Dean's Drug Store have seen the good effects following the use of Hyomei in all diseases of the respiratory organs, and are willing to sell Hyomei to any fever sufferer, with the understanding that if it does not give satisfaction, the treatment will cost nothing.

STILETTO CUTLERY

EVERY BLADE WARRANTED

Hale's Good Goods

107-109 North Spring Street.

STOCK TAKING CLEANUP

LACE CURTAINS

THOUSANDS OF PAIRS REDUCED.

After a year's busy business you can well imagine that a store accumulates a great quantity of small lots of lace curtains.

Small lots are troublesome. They are likely to be placed aside by salesmen and forgotten. It is more difficult to sell from small lots, because in many cases there may be but one pair of curtains of a kind, and the average housekeeper requires 2, 3, or more pairs.

So we find it good policy during our July Stock Taking sale to clean up all these small lots of curtains. We include all small lots that consist of one to six pairs of curtains. Of course, since our original prices on lace curtains are very low—and that's why our curtain business has become so great—even a small reduction would be a great attraction. But we like to have such sales a big success, so we quote the following great bargains on all small lots of curtains.

90c Nottingham Lace Curtains 75c.

There are 200 pairs. Come 3 yards long, in regular widths. 3 styles to choose from. Regular 90c grade. Tomorrow 75c.

$1.00 Nottingham Curtains 85c Pair.

These would be considered splendid values at $1.00. 275 pairs in the lot. Come in four different patterns. Tomorrow 85c per pair.

$1.50 and $1.75 Curtains $1.25 Pair.

These come 3½ yards long, and 50 to 60 inches wide, made with double lock stitch. Eight different patterns are in the lot, all decidedly new. Tomorrow $1.25 pair.

$3.00 Lace Curtains $2.25 Pair.

100 pairs fine lace curtains in extra lengths and widths. Tomorrow $2.25.

$1.25 and $1.35 Curtains $1.00 Pair.

These are new fall styles. There are 500 pairs in the lot, extra large sizes, four different patterns to select from. Tomorrow $1.00 per pair.

$2.00 Nottingham Curtains $1.50.

These come in floral and Oriental designs, 3½ yards long, and 50 to 62 inches wide. 300 pairs here. Regular $2.00 grade, while they last $1.50 per pair.

$3.50 Arabian Curtains $2.75 Pair.

Arabian dentelle curtains, 3½ yards long and 52 inches wide. Our regular $3.50 grade. Clearance price, $2.75.

$4.50 Arabian Net Curtains $3.25 pair.

These are beautiful Arabian net curtains in four different patterns. Clearance price, $3.25.

Hill's

Dill Pickles

We are at least a month or six weeks in advance of all makers and growers with our DILL PICKLES—and in flavor and quality we are ahead of every manufacturer.

OUR NEW CROP

You can buy from your grocer HILL'S DILL PICKLES and have our guarantee that they are crisp and tender and flavored with the right proportion of salt and Dill.

Grocers, Attention!

Write us about our DILL PICKLES—for 30 days we are making special offer.

James Hill & Sons Co.

New York, San Francisco, Portland, Los Angeles

ALL POINTS OF INTEREST VIA

Pacific Electric Railway.

Mt. Lowe, Long Beach, San Gabriel Mission, Baldwin's Ranch and Monrovia.

Office 250 South Spring Street. Phone Main 903.

World's Best Watches

If you have one of our dependable gold-filled or or solid gold cases with either Waltham or Elgin works you know you've a watch that will never fail. We are showing some very choice shapes and designs in men's and women's watches.

Women's gold filled watches $15 up.

Women's solid gold watches $22 up.

J. ABRAMSON

JEWELER AND SILVERSMITH

113 SOUTH SPRING STREET

CHEAP EXCURSIONS EAST

One Fare Round Trip

August 18 and 19,
August 25 and 26

STOP OVERS

—90 DAY LIMIT

Choice of Routes—

YOU MAY GO ONE WAY AND RETURN ANOTHER.

Southern Pacific....

Imperial Cafe

WHERE TO EAT

No place is superior to this charming cool cafe. Dainty Breakfasts, Lunches, plain or sumptuous Dinners. Welsh Rabbits. Tempting iced bills and every known delicacy. Liquid Refreshments. Music.

243 S. Spring St. and 241 S. Broadway

REDONDO HOTEL

Finest on the coast, 300 rooms; rates $2.50 and up.

REDONDO TENT CITY

Furnished Tents for rent; shady—cool and clean.

REDONDO AUDITORIUM

10,000 square feet. finest dancing floor. Free dances Tuesday, Thursday, Saturday evenings; Schoeneman-Blanchard Orchestra. Bathing, Boating, Fishing.

Cars leave corner Second and Spring streets every 20 minutes.

REDONDO IMPROVEMENT CO.

A. M. JONES, Agent.

217 West Second Street.

Ye Print Shop

Our Engraving

Represents the most recent forms and highly skilled workmanship of copperplate engravers. Calling Cards Invitations. Announcements.

Ford Smith & Little Co.

330 S. BROADWAY.

20 MULE TEAM

BORAX

For Toilet and Laundry.

PACIFIC SLOPE.

EDNA HOPPER SCORES TWICE.

Dunsmuir Not Allowed to Suppress Information.

Hearing on Main Issue Postponed to December Sitting.

Big Haul of Robbers—Millionaire Loses His Life in Fire at Nome.

[BY THE ASSOCIATED PRESS—P.M.]

VICTORIA (B. C.) July 20.—The full court gave judgment today, on the appeal of Hopper vs. Dunsmuir, a side issue in the famous case brought by Edna Wallace Hopper against James Dunsmuir, seeking to break the will of the millionaire's brother, allowing the appeal with costs, and ordering the defendant to make full answer to all the questions objected to. As there is little chance of the preliminary questions being settled before October in view of this decision, the court ordered the trial to be further postponed until the December sitting.

A further appeal was then arrgued in the same case, the plaintiff appealing from the order of Justice Drake on the application for a better affidavit of documents from the defendant. This appeal was also allowed in favor of the plaintiff, with costs, Dunsmuir being ordered to make full disclosures of all documents in his possession, relating to the suit in any way.

MILLIONAIRE DIES IN FIRE AT NOME.

GOLDEN GATE HOTEL AND OTHER BUILDINGS BURNED.

Second Cook Causes Explosion by Throwing Oil on Smoldering Fire and Makes Matters Worse by Throwing Water on the Flames.

[BY THE ASSOCIATED PRESS—A.M.]

SEATTLE (Wash.) July 20.—The Times prints the following from Nome under date of July 10:

"Nearly a block of charred and blackened ruins mark the site of what were the Golden Gate Hotel and adjacent buildings. The fire broke out at 5 o'clock Sunday morning, when nearly all the guests were in bed. The second cook, E. R. Burr, came down shortly before 5 o'clock. He apparently took a can of coal oil, poured out half a baking-powder can of the oil and threw it on the smoldering fire. There was an almost immediate explosion, and the whole can of oil was scattered over the floor. Burr made matters worse by throwing water on the flames and then fled.

"Harvey Edgarton, the night clerk, rushed to turn in an alarm, and then hurried down the corridors to awaken the guests. The progress of the fire was so rapid, however, that in a short time the whole lower floor was a sheet of fire, and the flames were belching across Second street.

"The Golden Gate was a regular death trap, with no fire escapes or emergency exits, and it burned like a tinder box.

"R. M. Hayes, a millionaire of Pittsburgh, and his wife were on the third floor, and it was thought that they, having found the corridor a mass of flames, returned to their room and were suffocated. Their remains have been recovered, as have also those of Sherman D. Gregg of Freeport, Pa.

"Daggett & Harris, proprietors of the hotel, estimate their loss at $50,000. Various business houses and warehouses in the vicinity were badly damaged, and these losses with those of the guests make the total loss aggregate nearly $100,000.

"The cook, Burr, has been held for manslaughter as a result of the Coroner's inquest."

EPPINGER CASE.

NEW LEGAL ENTANGLEMENT.

[BY THE ASSOCIATED PRESS—A.M.]

SAN FRANCISCO, July 20.—Judge Beatty of the United States Circuit Court, today handed down an opinion denying the petition of the American National Bank to have its suit against Henry Wadsworth, as receiver for the Pacific Coast Warehouse Company, remanded to the State courts. Wadsworth is also receiver for Eppinger & Co., who controlled the warehouse company.

The judge maintained that since Wadsworth had been appointed receiver for the Pacific Coast Warehouse Company by the United States District Court, he was a federal officer. For that reason the State courts would be without jurisdiction.

The suit is one on the part of the bank to recover certain grain seized by Wadsworth as receiver. The grain was being removed from the Port Costa warehouse at the time of the seizure.

SLOPE BRIEFS.

Girl Killed in Accident.

TRUCKEE, July 20.—The 16-year-old daughter of Dr. Virch of Oakland, was instantly killed yesterday, in an accident to the Brockway stage, and the doctor and his wife were seriously injured. In descending the steep mountain side leading to the lake, the brake failed to work, the team ran away and the stage was overturned. The daughter was fatally injured and did not recover consciousness.

Found Naked in Woods.

REDDING, July 20.—Weak, emaciated from lack of food and covered with cuts and bruises caused by his bare skin coming in contact with brush, a man giving the name of H. N. Stone, aged 53 years, was found yesterday in the woods near Morley, a station on the railroad twenty miles north of here, without a stitch of clothing on him. He can give no lucid account of himself.

Prison Guard Missing.

SACRAMENTO, July 20.—James Donahoe, a guard at the Folsom prison, has been missing since last Saturday night, and it is feared he has been drowned in the power canal which skirts the American River at the prison.

Harris Hit the Pig.

FRESNO, July 20.—Henry Harris, a colored resident of Fowler, is in jail. Filled with liquor, he shot twice last night at his wife, thrice at his brother-in-law, and once at his little son. His aim was defective, so he wound up by lodging three bullets into the pig in the back yard.

Mastick Succeeds Short.

SACRAMENTO, July 20.—George H. Mastick, of San Francisco, has been appointed a trustee of the San José Normal School, vice Frank H. Short of Fresno, term expired.

Double Headed Snake.

SAN FRANCISCO, July 20.—A double-headed snake that can back up as readily as it can move forward has been added to the Memorial Museum. It is about thirty-two inches long, about as broad as the handle of a table knife, with the tail blunt at the end as the index finger.

OBITUARY.

John W. Rourke.

SAN FRANCISCO, July 20.—The death is announced of John W. Rourke at his residence in this city, of heart disease. For over thirty years he was connected with the bank of California, latterly as accountant.

Helen M. Rockwell.

CHICAGO, July 20.—Mrs. Helen M. Rockwell died of old age early today. She celebrated her one hundred and first birthday on April 9. Mrs. Rockwell was born in Colbrook, Ct., in 1803. Among the interesting incidents in her life she had seen all the Presidents of the United States except Washington.

Albert Clayburgh.

SAN FRANCISCO, July 20.—The dead body of Albert Clayburgh, a well-known wholesale hide dealer, was found early this morning lying on Van Ness avenue, near Hayes street. His death is believed to have been caused by an internal hemorrhage. He was about 65 years of age.

Big Deal in Timber.

SAN FRANCISCO, July 20.—John A. Rupp, a prominent lumberman of Saginaw, Mich., has arrived here from Eureka, where he consummated a deal in timber lands of considerable magnitude. The sum invested in Humboldt properties by the Michigan financier and his associates amounted to nearly $200,000. The tract purchased lies north of the city of Eureka, and comprises 3000 acres of thickly wooded land.

Iceberg Knocked a Tanker.

SAN FRANCISCO, July 20. The tank steamer Rosecrans came into port today from St. Michaels and Nome with a big hole in her starboard bow. While on the way from this port to the northern harbor with a cargo of oil, she collided with an iceberg, but being built in compartments, was able to continue her voyage. She will be repaired here.

Foute's Condition Very Serious.

SAN FRANCISCO, July 20.—The attending physicans are discouraged at the condition of the Rev. Dr. Foute, of Grace Episcopal Church. The attack of apoplexy which seized him last Wednesday is serious. His recovery is considered very doubtful.

Big Haul by Robbers.

BAKER CITY (Ore.), July 20.—Three masked men held up Capt. Myrick of the Connor Creek mine, on Snake River, eighteen miles from Huntington, Thursday, and at the point of a pistol compelled him to open the office safe. The clean-up in gold bullion, said to be valued at approximately $16,000, and a number of valuable ore specimens, as well as a considerable sum in cash, were taken.

SUPERVISORS REDUCE SOME ASSESSMENTS.

RAILROAD VALUATIONS CUT DOWN TWENTY-FIVE PER CENT.

Figures of County Assessor Ward Quite Generally Sustained—City Franchise Fixed at Good Rate—Slashes on Beach Realty.

The Supervisors, sitting as a board of equalization last night, attacked the question of reductions of assessments and fought it until after 3 o'clock this morning. They cut many valuations County Assessor Ward had set, but on the whole maintained the list as given by him, or made but reasonable reductions.

The principal item was the valuation of railroad franchises, the Assessor having placed such at $7500 per mile on the principal roads under his jurisdiction. This figure was for this city, and after a long discussion a reduction was made to $5400. This was the rate made for the Los Angeles Railway lines and all others were put at that figure to equalize the assessment.

This franchise question has really been the great bugaboo of the entire session of the board during the past three weeks, for the members admit they have stayed up at night thinking of it. When they finally got to it last night, they went flying, although there were long wrangles over what should be charged for franchises outside of the city.

The following table will explain the action of the board, the figures being the Assessor's valuation, the reduction the company wanted and the value set by the board:

CITY FRANCHISES.

Names.	Assessor.	Fixed.
L. A. R. R. Co.	$7500	$5400
Redondo Electric	9150	5400
L. A. P. R. R.	7500	5400
Pacific Electric	7500	.....
California-Pacific	5000	3000
Pasadena City	....	4000
Long Beach	....	3000
South Pasadena	....	3000
Santa Monica	....	3000

COUNTRY FRANCHISES.

There was a long wrangle over the question of franchises outside of the city. Supervisors Wilson and Patterson did not want any rate for country franchises, but after long argument, Wilson moved that a rate of $100 per mile be fixed. This was defeated by Longden, Graham and Alexander. Then Wilson tried a rate of $200 per mile, but this was lost by the same vote. Finally Longden vacated the chair and made a motion that the rate be fixed at $1000 per mile. This was carried by the votes of Longden, Alexander and Graham, Wilson voting no and Patterson passing up the question by silence. Later this motion was reconsidered and the figure fixed at $500.

ROADBEDS.

The roadbeds and rolling stock were then considered. The Los Angeles Railroad Company and the Redondo road were assessed at $7500, and both were fixed by the board at $5500. The Pacific Electric Railroad was assessed at $7500 and fixed at $5000. The Los Angeles Pacific road was assessed at $8800 per mile, including rolling stock, and this was fixed at $5250. The California-Pacific at $7000 was fixed at $4500, including rolling stock. The Traction, $7000 assessment, was fixed at $5000, the Salt Lake at $1000 per mile, and the Alpine Tavern branch at $3000 per mile.

REAL ESTATE.

All of these reductions represent a horizontal reduction of about 35 per cent. This reduction holds good concerning about all the miscellaneous lots and plats of grounds passed upon by the board last night, and there were dozens of these, the assessor's figures being maintained, however, on many pieces of land.

There was a big reduction on the beach lots at Playa del Rey, Short Line Beach, and Manhattan Beach. Ward assessed these lots at one-fourth of the catalogue price, and Supervisor Wilson even cut this low figure.

CRIBS AND BREWERY.

The Chris Buckley crib property along Alameda street was left as Assessor Ward had placed it, two pieces being $20,000 and $15,000. Patterson and Wilson wanted both of these items reduced, Patterson in particular, declaring the values were too high. Assessor Ward stated that the income from this property would equal the assessed value in less than two months.

Maier & Zobelein, the beer men, asked for a reduction on their beer and fixtures from $32,000 to $9000, and the amount was reduced to $25,000.

NO INSTRUCTIONS.

At yesterday afternoon's session Supervisor Alexander called up officially the question as to whether Assessor Ward had ever received any intimations from the board as to how he should make his assessments. Assessor Ward testified that no member of the board had ever spoken to him as to the subject of taxation, and this matter of influence was then dismissed.

Neither Assessor Ward nor any member of the board could give any estimate as to the reductions made yesterday by the board and no idea can be formed by anyone.

ON THE WATER FRONT.

PORT SAN PEDRO, LOS ANGELES

[REPORTED DAILY FOR THE TIMES.]

ARRIVED—MONDAY, JULY 20.

Steamer Ruth, Capt. Higgins, 2 days from Bowen's Landing.

Schooner Mabel Gray, Capt. Olsen, 5 days from Gray's Harbor.

Barkentine Charles F. Crocker, Capt. Devers, 11 days from Everett.

SAILED—MONDAY, JULY 20.

Steamer Greenwood, Capt. Olsen, for San Francisco.

Steamer Alcazar, Capt. Martin, for Port Los Angeles.

Schooner Halcyon, Capt. Johnson, for Gray's Harbor.

DUE AT THIS PORT.

From Eureka, via San Francisco, steamer Redondo, July 21.

From San Francisco, via way ports, steamer Santa Cruz, July 21.

From Seattle, via San Francisco, steamer Santa Barbara, July 21.

From Gray's Harbor, via San Francisco, steamer Santa Monica, July 21.

TO LEAVE.

Friday, July 24—For San Francisco, via way ports, steamer Santa Cruz.

The steamers Hermosa and Warrior make regular daily trips to Santa Catalina Island and return.

MOVEMENT OF "MOSQUITO" FLEET.

ARRIVED—MONDAY, JULY 20.

Launches Puritan, O. K., Fashion, Dewey and Petrel, from Long Beach, with passengers, and returned.

SAILED.

Power-boats Borsich and Columbus, for a cruise to the fishing grounds, and returned with fish for local dealers.

Fishing sailboats, for a cruise to the fishing grounds, and returned with fish for local dealers.

LIST OF VESSELS IN PORT.

MONDAY, JULY 20.

Name and Destination.	Location.
Str. Falcon	Banning wharf
Tug Sea Witch	Wood wharf
Sch. Transit, Gray's Harbor	So. Cal. wharf
Sch. Expansion, Tacoma	So. Pac. wharf
Sch. Prosper, Everett	S. W. wharf
Sch. Wm. Nottingham, Ev	So. Pac. wharf
Sch. Ladore, Tacoma	San Pedro wharf
Sch. Alvena, Westport	S. W. wharf
Sch. Albert Meyer, Gray's H	So. Cal. wharf
Sch. Fred E. Sander, Gray's Harbor	San Pedro wharf
Sch. Cecilia Sudden, Gray's H	Salt Lake wharf
Sch. Emma Utter, Coos Bay	S. W. wharf
Sch. Salvator, Coos Bay	Blinn wharf
Sch. Endeavor, Gray's Har	Wood wharf
Sch. Admiral, Everett	Blinn wharf
Sch. Bilmore, Port Ballard	Stimson wharf
Sch. Sadie, Umpqua River	K.-Cusner wharf
Sch. Marion, Shoalwater Bay	San Pedro wharf
Sch. Annie M. Campbell, Gray's Harbor	Blinn wharf
Sch. W. J. Patterson, Aberdeen	San Pedro wharf

SAILING FOR SAN PEDRO.

Name and From—	Number days out.
Str. Coos Bay, San Francisco and way ports	3
Str. Santa Monica, Gray's Harbor	..
Str. Santa Barbara, Seattle	..
Str. Redondo, Eureka	..
Bkt. John C. Meyer, Ballard	3
Sch. James A. Garfield, Marshfield	5
Sch. Sophie Christensen, Aberdeen	4
Sch. King Cyrus, Tacoma	2

TIDE TABLE FOR SAN PEDRO.

		High.	Low.
Tuesday,	July 21	7:24 a.m.	12:55 a.m.
		7:39 p.m.	12:59 p.m.
Wednesday,	" 22	8:20 a.m.	1:37 a.m.
		8:35 p.m.	1:17 p.m.
Thursday,	" 23	9:06 a.m.	2:27 a.m.
		9:25 p.m.	2:07 p.m.
Friday,	" 24	9:46 a.m.	3:08 a.m.
		9:54 p.m.	2:56 p.m.
Saturday,	" 25	10:23 a.m.	3:46 a.m.
		10:34 p.m.	3:45 p.m.
Sunday,	" 26	11:00 a.m.	4:23 a.m.
		11:14 p.m.	4:37 p.m.
Monday,	" 27	11:36 a.m.	5:14 a.m.
		11:49 p.m.	5:31 p.m.

PORT ITEMS.

ALONG THE WATER FRONT.

WEATHER—Clear at 5 p.m.; wind southwest, velocity 12 miles.

The American steamer Coos Bay has sailed from San Francisco with 600 tons of merchandise consigned to the Pacific Coast Steamship Company at this port.

Charles Higgins of San Francisco is having a new lumber carrier built at Gray's Harbor for the coast trade. The steamer measures 140 feet in length, 30 feet in depth and has a beam of 34 feet. She will have a capacity of 600,000 feet of lumber and will carry passengers. It is the intention to equip the vessel with oil burners.

"If eyes were made for seeing,
Then beauty is its own excuse for being"
—Emerson

No excuse is needed for the beauty residing in

Gorham Silver

for it is beauty of the very highest order, based as it is on the basic principles of true Decorative Art. Underlying all the Gorham productions is sincerity of purpose, absence of meretricious ornamentation, and soundness of workmanship. That is why for three generations it has held the esteem of people of taste.

STERLING

All responsible jewelers keep it

All Sheet Music Half Price.

Piano Success

$1.50, $2.00 and $2.50 per week

Another most successful day of our piano price cut sale has passed and it is gratifying to see the way the public take advantage of our liberal offer, knowing we always do as we advertise, they do not hesitate to place their order for a high-grade piano in our care. $50.00 to $100.00 reduction on all pianos during July and August. This means practically giving our profit away during these months. We are keeping up our record of selling more pianos than any of our competitors. We sell only high-grade pianos, the world's best instruments, yet our prices are no higher and oftentimes less than asked by others for cheap, inferior, illegitimate, stenciled pianos. We extend to all our easy-payment plan without additional cost.

Agency Chickering Bros.

Fitzgerald's Music House

113 South Spring St.

PITH OF NEWS FROM THE MIDDLE WEST.

[BY DIRECT WIRE TO THE TIMES.]

CHICAGO, July 20.—[Exclusive Dispatch.] Chicago had another day of the summer-resort brand, but tomorrow or the next day it promised a hot wave which originated in Texas and Louisiana and is moving northward. Tonight it spread over Kansas, Missouri, and Nebraska, sending the temperature into the nineties. At Fort Dodge, Kan., at 9 o'clock tonight the mercury registered 100. The maximum temperature here was 72 and the minimum 61. Generally clear weather prevailed in the Middle West, only light showers being reported in northern Minnesota and North Dakota.

Temperatures at 7 a. m.: New York, 68; Philadelphia, 72; Washington, 72; Minneapolis, 56; Cincinnati, 68; St. Louis, 72.

FEATHERSTONE-BINGHAM.

Miss Leila Featherstone, daughter of Mrs. Ida M. Featherstone, was married tonight to Millard F. Bingham, Jr. They will make their home in St. Louis.

EXPRESS ELECTRIC SERVICE.

Express electric service between Waukegan and Chicago, entering this city over the elevated railway loop, is planned by the Chicago and Milwaukee Electric Railroad. The present line, which ends at Evanston, is to be extended to Ravenswood, where connection will be made with the Northwestern elevated road.

LONG TRIP IN AUTO.

[BY DIRECT WIRE TO THE TIMES.]

MILWAUKEE (Wis.), July 20.—[Exclusive Dispatch.] Mr. and Mrs. Voiney S. Beardsley, who are making an automobile trip from their home in Shelby, Ohio, through Wisconsin, Minnesota, the Dakotas, and Missouri, are in Milwaukee today, and will leave tomorrow on their trip west. They are taking their trip leisurely, but Beardsley says before it is ended they expect to cover 3000 miles.

IMPORTANT DISCOVERY.

[BY DIRECT WIRE TO THE TIMES.]

INDIANAPOLIS, July 20.—[Exclusive Dispatch.] H. Harringer Cox of this city announces that he has solved the problem of transforming heat directly into electricity. His apparatus consists of a hollow cylinder of vitrified cement, in which is suspended a rod with disks of varying size at intervals to retard the flame beneath and thus produce vibrations of heat in the stone similar to the ones on a violin. These rapid vibrations make the electricity.

HATCH-SINCLAIR NUPTIALS.

[BY DIRECT WIRE TO THE TIMES.]

RACINE (Wis.) July 20.—[Exclusive Dispatch.] Samuel D. Hatch of Chicago and Miss Mattie Mitchell Sinclair, daughter of the late Calvin D. Sinclair, were married today. A number of guests from Chicago attended.

AFTER "SEAT-END HOG."

[BY DIRECT WIRE TO THE TIMES.]

TOLEDO, July 20.—[Exclusive Dispatch.] Councilman Young tonight introduced an ordinance aimed at the "seat-end hog on the street car," who forces women and children entering an open car to climb over him, and his impedimenta. The ordinance provides a fine of $5 to $25 for refusing to move over as other passengers enter seat.

GOLF BALL KILLS BOY.

[BY DIRECT WIRE TO THE TIMES.]

HOUGHTON (Mich.) July 20.—[Exclusive Dispatch.] Walter Corbelle, aged 15, was struck on the head by a golf ball driven by a companion today and died three hours afterward.

SECRET WEDDING.

[BY DIRECT WIRE TO THE TIMES.]

ELDORADO (Ill.) July 20.—[Exclusive Dispatch.] A secret wedding July 8, between William Shakespear Summers and Mrs. Belle Reed came to light today. Summers is one of the leading attorneys of Saline county, and both are society leaders in this city.

MOSQUITOES STOP AN ENGINE.

[BY DIRECT WIRE TO THE TIMES.]

ST. LOUIS, July 20.—[Exclusive Dispatch.] Mosquitoes stopped a 700-horse-power engine in the plant of the Pittsburgh Reduction Company at Alta Gita, a suburb of East St. Louis. For several days the engine had not run smoothly, and yesterday it stopped completely, when it was found that mosquitoes, probably attracted by the oil, had been mashed on the crossheads and slides, forming a gummy mass.

NO DEALINGS WITH UNIONS.

[BY DIRECT WIRE TO THE TIMES.]

MICHIGAN CITY (Ind.) July 20.—[Exclusive Dispatch.] The issue of trade unionism may result in closing the immense plant of the Haskell and Barber Coal Company, which employs more than 2000 men, pays $100,000 a month in wages and builds 10,000 cars yearly. An official says before the company will deal with organized labor it will close the plant.

F. P. MERRIMAN. W. A. INNES.

IDEAL OXFORDS FOR SUMMER

This dainty shoe is exceedingly light weight, made of fine selected Ideal patent kid. It comes with the high Louis heels, as illustrated above, or with lower heels if preferred. Nothing more dressy could be imagined, and the price,

$3.50

is considerably less than you would suppose such a high grade shoe could be obtained for. All sizes are now here and go on sale this morning.

INNES SHOE CO.

238 SOUTH BROADWAY.
231 WEST THIRD ST.

Cadillac

A NEW York Hotel of the first class. Cool and in the centre of the Roof Garden and Theatre district. Rooms from $1.50 upwards. Fireproof. BROADWAY AT 43d STREET

Hungarian Romany (Gypsy) Band during dinner and evening

Campbell & Woodbury

CATALINA

There are 3 reasons why the

Grand View Hotel

on the ocean front is so popular and doing such a large business this season.

First—Fine table and excellent service.

Second—A well kept house at reasonable rates.

Third—We please our guests; make them feel at home and welcome; give them good-by and come again.

We have new large dining-room and 27 new rooms, some of them the finest and best furnished on the island. We can make a rate for two persons in one room, $20 to $30 per week for room and board, according to room; $1.75 a day and up.

Los Angeles Office, 410 S. BROADWAY, or GEO. H. WEAVER, Prop., Catalina.

Beautiful Santa Barbara

By-the-Sea.

Very low rates for the Summer are offered by the Arlington Hotel

Grand Tournament of Golf, Tennis, Yachting, Racing, and Polo, July 13 to 25. Write for Booklet.

E. P. DUNN. . . Proprietor.

Hotel La Vista Grande

Monrovia, Cal.

"Gem City of the Foothills," Sixteen miles from Los Angeles.

Southern Pacific, Santa Fe and Pacific Electric car service. Most healthful spot in California; an ideal place for those seeking rest and recreation. Hunting, fishing, beautiful canyon rides. Saddle horses, burros furnished. All conveniences of modern hotel table and service to please. Special summer rates.

W. G. WILSON, Prop.

Bowling alleys, dancing pavilion and amusement hall.

Seven Oaks

A Summer resort in the San Bernardino mountains, elevation 5000 feet—detached cottage plan—good table.

The stage at Redlands meets Southern Pacific train which leaves Los Angeles at 8:05 a. m. and the Santa Fe train which leaves at 8:10 a. m., reaching Seven Oaks same day.

Write for circulars and information to Manager, Seven Oaks, Redlands, or Peck's Information Bureau, 410 S. Broadway, Los Angeles.

Call up E. G. CAMERON, Manager, by 'Phone, Main 1900.—Redlands, Cal.

The Santa Monica Hotel

Under entirely new management. Opened July 6th. Has all the conveniences of a first class hotel. Hot and cold water baths.

Dining room service unexcelled—meals 35c. Rates, $1.25 to $2.00 per day. Porter meets all trains. Phone M 321.

F. E. ROBERTS, Manage

Wilson Peak Park

Above the Clouds.

For information, call at 311 W. Fourth st., or address H. E. BABBITT, Pasadena. Telephone Main 85, 2 bells.

HOTEL DEL MAR Water & Way Resp.

Long Beach, Cal. A modern Hotel on ocean front. Rates: Single meal 50c, $10 per week up—excellent cuisine. "Our guests always come back."

For Camping, Fishing and Hunting in San Gabriel Canyon, take the Squirrel Inn Stage at Azusa. Tents and cots for rent. Camping only. For further particulars address A. A. BEATY, Azusa, Cal.

RESTAURANTS.

DEL MONTE TAVERN, 219-221 W. THIRD. Three Floors—Private Dining Rooms. Cuisine and Service unexcelled. Music.

Parisian Cafe 211 W. Fourth, opp. Santa Monica office. Merchants' lunch 25c. French dishes with wines, 50c. Music during dinner. Special rates to summer boarders. Mme. LaFont, Prop.

CITY HOTELS.

Hotel Watauga 125 NORTH BROADWAY

Rooms only; location central (Nearly opposite Times Bldg.) Quiet, modern, 60-room house. Sunny rooms, single or suites. Baths free. Best refrigerator. MRS. ALEX. DANKRIN, Mgr.

The Newport

Santa Ana

The Newport is the Weekly

Rates $2.00 Day and

Ask for Weekly Monthly Rates

Brighton Beach

New Bill and Tents

HOP EVERY AFTERNOON EVENING.

City Office, 311 W. Second st.

H. C. PRESTON, Manager.

Warm Salt Plunge

North Beach, Santa Monica.

Water changed every day in the tanks; new sand of the best quality ordered. Plenty for everybody. Direct from the tank house to the plunge, but a competent swimmer and life guard with boats always on hand.

ELECTRIC CARS EVERY FIFTEEN MINUTES.

CATALINA

The GRAND VIEW HOTEL on the ocean front has a large dining-room, ... ping, music hall and ... Los Angeles office, ...

Bimini Baths

Natural Hot Salt Water

Magnificent bathing ... large plunge, also ... dies and children; ... individual and family ... Take Eight-cent car ... First street. It goes ...

Matilija Hot Springs

Only 5 miles by stage ... ideal spot for your ... mountain scenery, ... Fishing, Hunting, ... Tennis, Bowling, ... and delights of ... at moderate rates. ...

BEAR VALLEY SUMMER RESORT

Will be open June 15, ... uated on Bear Valley ... from the famous ... fishing and hunting ... rarely over 80 degrees ... feet. Good table ... ther particulars and ...

C. H. ...

CAMP RUBIO

Is beautifully located on the San Gabriel River, in the midst of shade and pure water. Daily stage leaves Arcadia at 4:30 p.m. Will meet 4:30 p.m. west bound cars. For further particulars and information Bureau, 317 W. Second st., or new booklet to ... C. H. ...

Azusa Headquarters ... Livery Stables. ...

Hotel New ...

Thoroughly ... $2.00 per day ... by week or month.

NEWPORT BEACH, CAL.

The Glenn Catalina

The new Glenn ... ing, new furniture ... $1.50 to $2.00. Table ... the price. Roof Parlor ... giving a magnificent ... surroundings. R. J. WILSON, ...

Hotel Arcadia

SANTA MONICA, CAL.

A. D. WHEELOCK, Manager.

HOTEL BREWSTER

The Nicest ... Summer Resort ... In the West ...

Sulphur Mountain

Situated in the ... among the Oak and ... from Santa Paula. ... restful—a delightful ... mer vacation. For ... phur Mountain Resort, ... Peck's Tourist Bureau, ...

Laguna Beach

The Favorite ... Nine miles from ... Daily Stage. ... Arched Rocks, ... Fishing, Mountain ... Home-like Family ... overlooking the ... $10.00 per week. ... Cottages at ... Phone ...

Fredalba, ... cottages, $17.50; ... mation, address ... Fredalba, ...

The Potte

Santa Barbara

The Newport
the West

Rates $2.5
Day and U

Ask for Weekly
Monthly Rate

Brighton
Beach Hot

New Billiard
and Tennis C

HOP EVERY SATURDAY EVENING.

City Office, 211 W. First
H. C. FRYMAN, Pro

Warm Salt
Plunge

North Beach, Santa

Water changed every day. Bath
also new set of dressing rooms
dered. Plenty for everybody
from the bath house has ne
but a competent swimming
life guard with boats, ab
always on hand.

ELECTRIC CA
FIFTEEN MINU

CATALIN

The GRAND VIEW HOTEL is
on the ocean front (except the
a large dining-room, cafe, pa
bar, billiard hall and bath-ho
Los Angeles office 42
GEO. E. WEAR

Bimini Ba
Natural Hot W

Magnificent bathing pavilion
large plunge, also fine
dies and children; small
individual and family
Take Eighth-street
First street. It goes through

Matilija Hot Sp

Only 5 miles by stage from
ideal spot for your
mountain scenery, lovely
Fishing, Hunting,
Tennis, Bowling, Tallyho,
and delights of an up to
as moderate rates.

BEAR VALLEY
SUMMER RESO

Will be open June 0
quest on Bear Valley
from the famous Bear
fishing and hunting.
rarely over 80 degrees
feet. Good table.
ther particulars and terms
C. H. BENEY,

CAMP RINC

It beautifully located on the
San Gabriel River, 14 miles
of shade and pure mountain
Daily stage leaves Arcade
meet 4:30 p.m. week-end
For further particulars
formation Bureau, 211 W.
new booklet to
C. E.
BOX F.

Avalon Headquarters—Ne
Livery Stables. Telephone

Hotel Newport

Thoroughly refitted
bells and everything
$2.00 per day.
by week or month.

NEWPORT BEACH CO.

The Glenmore
Catalina

The new Glenmore is now
ing, new furnishings,
$1.50 to $2.00.
the prize. Roof Pagoda,
giving a magnificent view
roundings. E. J. WHITNEY,

Hotel Arcadia

SANTA MONICA

A. D. WRIGHT, Prop

HOTEL
BREWSTER

The Nicest
Summer Resort
In the West

SAN D
6 to

Sulphur Mountain

Situated in the beautiful
among the Oak and wild
from Santa Paula. Pleasa
restful—a delightful place
mer vacation. For
phur Mountain Springs Co.,
Peck's Tourist Bureau, Co

Laguna Bea

Nine miles from El Toro
Daily Stage. Fine Surf
Arched Rooms. Hunting,
Fishing, Mosso and Salt
Home-like Family Hotel,
overlooking the ocean.
$10.00 per week. Will
Cottages at Reduced
MRS. FOUR, Prop.

Fredalba,
cottages, $17.50,
mation, address:
Fredalba, San

SPORTING PAGE.

STITUTION DANGEROUS.

Defeats the Reliance on Time Allowance.

Ill Sets Rattling Pace to Windward.

Going in for Hard Work. Defeated at Tennis. Baseball and Horses.

ASSOCIATED PRESS—P.M.]

PORT (R. I.), July 20.—The
is rapidly becoming a
final of the Reliance for
defending the America's
the older boat defeated the
in today's run of 37 miles
30 secs, availing herself of
allowance, estimated at about
7 secs.
second time on the present
the Constitution has won
and on time allowance, and
victory of the first occasion
in some measure to the
breezes, the conditions to-
fair to one as to the other,
yachts sailed on practically
for nearly ten miles along
Rhode Island shore, and
until half the course was
the Reliance got in on
The Columbia sailed a
dropping from the start,
more than ten minutes
ahead.
day was made in good
breeze from the south-
The Reliance sailed al-
distance from Race
Point Judith sharp on the
tack, and the last seven
to Point on a broad reach.
to-footers will continue the
Newport Haven.
of the 70-footers was as

Start.	Finish.	Elapsed Time.
10:30:0	1:56:36	3:26:36
10:30:0	1:43:20	3:27:23
10:30:0	1:07:56	3:36:56

ROCK'S RATTLING PACE.

ASSOCIATED PRESS—P.M.]

HIGHLANDS (N. J.)
miles an hour for thirty
wind was the rattling
Sir Thomas Lipton's cup
a race with Shamrock II
of the international race
Sandy Hook lightship to-
Lounger's exact time for
1h. 30m. 20s., very near
cup event and on a
America's splendid per-
Newport in June, when
yacht covered thirty
in three hours.
II's windward leg today
and a beat to windward.
the wind at the start made
for her to fetch from the
line to within two miles of
in quicker time than if she
out of the way. Her reach of
to Shrewsbury, an average
fifteen miles, is near
for a cup race. Despite her
to beat Shamrock I by
good time, but the new
at least two minutes by
of her jib topsail sheet
four miles from the fin-
race was sailed in a
stiff breeze from 16 knots at
to the finish, and a good
the yachts were drag-
mile through the frogh
two hours.
were preparing for an-
when Sir Thomas received
Associated Press by De
that the Pope was
and immediately stopped
tonight the Erin's flag

LEAGUE GAMES.

PLAY AT GOTHAM.

ASSOCIATED PRESS—P.M.]

YORK, July 20.—New York
Cincinnati even today. Griff-
pitched steadily during the
while Joss made two er-
errors at critical stages,
the game.
Pitcher Wolf was hold-
batting in hand when he
injured in his pitching arm
the fifth inning. Chesbro re-
Wolf in the fifth. The change
was fatal, as the vis-
scored seven runs off Chesbro in
innings. Score:

	R.	H.	E.
Cincinnati	7	11	0
New York	0	4	4

Batteries—Wolf and Schlei; Joss
Chesbro and Bowerman.

Second game:

	R.	H.	E.
Cincinnati	0	3	0
New York	1	5	0

Batteries—Phillippi and Bergen; Dorner and Bowerman.

Third game:

	R.	H.	E.
Cincinnati	0	4	1
New York	1	6	0

Batteries—Ewing and Schlei; Taylor and Bowerman.

PHILLIES WIN.

ASSOCIATED PRESS—P.M.]

PHILADELPHIA, July 20.—St. Louis
errors in the fourth, which,
and an out, yielded three
Philadelphia, who jumped the Phil-
American League and went to
defeated today and played left
Attendance, 4000. Score:

	R.	H.	E.
Philadelphia	5	8	1
St. Louis	3	7	1

Batteries—Powers and Sugden; Powers.

WASHINGTON-CHICAGO.

ASSOCIATED PRESS—P.M.]

WASHINGTON, July 20.—Washing-
defeated Chicago in consecutive game
by winning out in the last
game was put out of the
on a batting decision. Attend-

	R.	H.	E.
Washington	5	9	2
Chicago	4	6	3

Batteries—Orth and Kittredge; Sutherland.

BOSTON-BOSTON.

ASSOCIATED PRESS—P.M.]

BOSTON, July 20.—Detroit won by
scoring in the fifth. Boston could
with Kissinger until it
Attendance, 4700. Score:

	R.	H.	E.
Boston	1	7	2
Detroit	2	9	0

Batteries—Somers and Criger; Kis-
Siggins.

LEAGUE GAMES.

BUNCHED HITS WIN.

ASSOCIATED PRESS—P.M.]

CLOUD (Minn.) July 20.—St. Louis
defeated this McFarland
pitching and but for an
which would have shut the
Attendance, 1800. Score:

	R.	H.	E.
St. Louis	3	6	0
McFarland	2	6	1

Batteries—McFarland and J. O'Neil; Wolfe.

CHICAGO-PITTSBURGH.

ASSOCIATED PRESS—P.M.]

PITTSBURG, July 20.—Chicago won on
errors, Pittsburg and a double,
and the three runs necessary to win. A gift, two singles and a triple gave Pittsburgh two runs. Attendance 3806. Score:

	R.	H.	E.
Chicago	3	8	2
Pittsburgh	2	9	2

Batteries—Weimer and Kling; Leever and Weaver.
Umpire—O'Day.

LEAGUE CLUBS' STANDING.

PERCENTAGES TO DATE.

[BY DIRECT WIRE TO THE TIMES.]

CHICAGO, July 20. — [Exclusive Dispatch.] Percentages to date:

National League—		American League—	
Pittsburgh	.679	Boston	.636
New York	.621	Philadelphia	.575
Chicago	.593	Cleveland	.541
Cincinnati	.538	Detroit	.500
Brooklyn	.507	New York	.500
Boston	.406	Chicago	.464
St. Louis	.367	St. Louis	.448
Philadelphia	.286	Washington	.250

PREMIER STAKES.

DICK WELLES THE WINNER.

[BY THE ASSOCIATED PRESS—P.M.]

CHICAGO, July 20.—Dick Welles had little difficulty in winning the Premier Stakes at Hawthorne today. He was in front all the way. Aker, at 40 to 1, won the Steeplechase. Track slow. Summary:

Six furlongs: Schwalbe first, Crusades second, Rag Tag third; time 1:15.

Steeplechase, short course: Paul Aker first, Ceylon second, Indian II third; time 2:55 3-5.

The Premier Stakes, one mile: Dick Welles first, McGee second, Orsina third; time 1:41.

One mile and a sixteenth: Bessie McCarthy first, Lucien Appleby second, Hargis third; time 1:49 3-5.

One mile and a quarter: Hayward Hunter first, Barrica second, Little Elkin third; time 2:09.

Six furlongs: Evening Star first, Lute second, Miranda third; time 1:15 1-5.

JEFF GOING TO WORK.

WILL BE CHIEFLY INDOORS.

[BY DIRECT WIRE TO THE TIMES.]

SAN FRANCISCO, July 20.—[Exclusive Dispatch.] A special from Harbin Springs says Sunday was the last day of rest for Joe Kennedy and Jeffries here. The champion said, this morning, he intended going to bed with the chickens and will get up with them, and that every day up to the fight would be full of work. Sunday morning, Jeff put on the gloves with Joe Kennedy for a few rounds, and that was all the work he felt like doing.

Jeffries will do very little road work while preparing for this fight. In his last go with Fitzsimmons, the champion says he did so much work on the road that he was actually weak when he entered the ring on the night of the fight. It was his custom to run behind the stage down to Middleton, three and a half miles away, and then back again over to camp. hTe road is very hilly in places, and the big fellow felt the strain later on. His work this time will consist entirely of indoor work, such as handball, rowing machine, and boxing. He is not worrying in the least about the weight he will make.

Billy Delaney says: "Just as soon as Jeff feels he is right, the work will stop. I think we will leave for Oakland about the 2nd or 3rd of August, and work in the gym of the Reliance Club. He wants to get accustomed to the climate down there, and ten days will be sufficient."

SEAGULL STAKES.

HICKS WINS ON ASTRITA.

NEW YORK, July 20.—Astirita, with Hicks up, won the Seagull Stakes at Brighton Beach. Nineteen trainers were fined $200 for being late in arriving at the paddock with their horses. Summary:

One mile and a sixteenth: Rostand first, Albany Girl second, Syrlin third; time 1:47 3-5.

Steeplechase, handicap, about two miles: Tankard first, Ohnet second, Bob Alone third; time 4:32.

Handicap, one mile and a furlong: Lord Barge first, Himself second, Woconnon third; time 1:53 3-5.

Seagull Stakes, six furlongs: Astarita first, Futurity second, Stamping Ground third; time 1:13 1-5.

Five and a half furlongs: Pentaur first, Lather On second, King third; time 1:07 3-5.

One mile and a sixteenth: Roehampton first, Counterpoise second; time 1:47. Two starters.

CHAMPIONSHIP SPECIAL.

THE RHYMER IS ENTERED.

[BY THE ASSOCIATED PRESS—A.M.]

NEW YORK, July 20.—In addition to Waterboy and McChesney, The Rhymer has been entered for the championship special, at a mile and a quarter, with $10,000 added, to be run at Brighton Beach on July 22. Claude has not been entered.

HUNT BEATEN AT TENNIS.

ALEXANDER STILL CHAMPION.

[BY THE ASSOCIATED PRESS—P.M.]

SYRACUSE (N. Y.) July 20.—Fred B. Alexander of New York successfully defended his title as champion tennis player of New York State by defeating R. H. Hunt of California in hollow style here this afternoon. The score by sets was 6-3, 6-1, 6-0. The Californian was clearly off color, and was easy for the New Yorker.

Delmar Results.

ST. LOUIS, July 20.—Four and a half furlongs: Minnie Johnson first, Pinky B second, Regina D third; time 0:58½.

Six furlongs: Grantor first, Lelie Barr second, Wellesley third; time 1:23.

One mile: Clark first, Pirateer second, Howling Dervish third; time 1:44¾.

One mile and seventy yards: Maude Gonne first, Lady Strathmore second, Light Opera third; time 1:45¾.

Five and a half furlongs: Clifton Forge first, Tokalon second, Jehana third; time 1:03.

One mile and a sixteenth: Orpheum first, Montana Peeress second, Deerske third; time 1:50¾.

League Magnates Adjourn.

NEW YORK, July 20.—When the National League baseball meeting adjourned at midnight, President Pullian said: "The meeting declared for the Cincinnati peace contract in and for a national agreement for all professional baseball clubs."

TUXEDOS WIN.

GOOD MATCH ROLLED.

The Tuxedos beat the La Fiesta ten-pin team last night on the Monarch alleys in one of the best matches of the summer tournament yet played, scores being 2542 to 2510. The Tuxedos won by 32 pins. There was a good crowd out rooting for friends on both teams. Scores follow:

Tuxedo—	1.	2.	3.	Total.	Av.
Chick	201	204	138	547	189
Lustig	190	180	172	542	184
Ward	168	174	167	509	169
Wilcox	124	161	177	562	166
Craig	169	135	162	436	152
Totals	903	854	822	2547	

High roll—Chick, 204.
High average—Chick, 189.

La Fiesta—	1.	2.	3.	Total.	Av.
Willis	150	170	156	476	173 2-3
Danforth	146	178	204	528	176
Brain	145	184	155	484	174 2-3
Stafford	119	145	172	436	145 1-3
Tusper	149	179	177	505	168
Totals	709	856	914	2570	

SCARCITY OF TUNA MARKED THIS YEAR.

FISH HAVE FAILED TO TAKE HOLD OF ANGLERS' HOOKS.

White Sea Bass and Sand Dabs Rare at Catalina and Yellowtail De Yeoman Service for Sportsmen—White Bass up the Coast.

For the first time since the taking of tuna on rod and reel was first shown to be a scientific possibility by Prof. Charles F. Holder and the coterie of his sportsman-friends, who formed the nucleus of the present Catalina Tuna Club, the sea tigers have failed this year to carry out their part of the piscatorial programme by refusing to lay hold of the well-baited hooks of the power launch, rod and reel contingent which has been daily scouring the sea in the vicinity of the island for a "button" fish of 100 pounds or better.

True, there have been tuna taken this season, but they have been mere infants compared to the leviathans of the past, one weighing only twenty-five pounds and the others being below the club's minimum weight. Yet the fish have been as much, if not more, in evidence than usual. Flying-fish bait has been procurable, but the tuna have signally refused to do business in their usual tigerish style, and the hunters of the sea's big game have had to put up with the second-class sport afforded by the giant black sea bass, turning for livelier sport to the smaller but more active yellowtail and bonita. Of these last, and indeed of most smaller fish, Catalina has had a goodly supply this year, and they have made up for the tuna deficiency to most sportsmen, but the comparatively small element of millionaires that can stay with the big mackerel kings have been sadly disappointed, and refuses to be consoled by any amount of yellowtail, rock bass, whitefish, or smaller fry.

An over-abundance of sardines is set down as the main reason why the tuna are not being taken on the hook. The anglers persist in using flying fish, and the tuna seem willing to take life easy by subsisting on the smaller but more numerous bait, which they can round up in such dense schools that a bellyful is a work of a few minutes even to such an apparently unlimited-capacity proposition as the average adult big fish of whatever species. The catching of flying fish from the tuna's viewpoint requires a great deal of hard physical labor, as the things must be run down in fair chase, and are speedy travelers themselves, while the sardines come to hand, or rather to mouth, comparatively easy.

Yet another fish has failed to materialize in its usual numbers, and that is the finest of all the sea's big fish—the white sea bass, a close relative of the striped bass, nearly as delicate, and every bit as game a fighter. Usually these beautiful green and gold fellows are a staple attraction at Catalina, but this year they seem to have moved up the coast. Santa Barbarans, the professional fishermen at that point catch hundreds of pounds of them in nets in the kelp every day and bother but little with other fish. Strange to say, none of the Channel City sportsmen devote any time to the grand sport that lies a mile and a half outside shore; they do not seem to know it is there. These big channel bass have been running from fifteen to fifty pounds, and occasional sixty-pounders have been taken.

Of the smaller fry, the sand dab, most delicious of all marine fish, and most delicate, has been conspicuous by his absence this year at Catalina. Where ten dozen used to be a day's catch, two dozen is counted good work now. On the other hand, the sand dabs have put in their appearance on this side of the channel in considerable numbers, and professional fishermen report encountering plenty of them off the Manhattan and fifty-fathom banks outside Redondo. Strange to say, they state there is not enough of a market for the little fellows to warrant fishing for them.

The vagaries of fish are unaccountable, and they make curious migrations some seasons. Whether these are on account of food conditions, merely the fancy of the fish, or due to other good reasons is one of the many problems that science has never solved, and perhaps never will. Next year, indeed next month, may see a complete change of the present conditions on this coast. The influx of red water of two years ago dealt Southern California marine fishing a blow from which it is just beginning to recover. This year's epidemic has done some harm, but not nearly as much, for the water has laid in streaks and not in a solid sheet, as on its first appearance.

SUICIDE OF AN EMBEZZLER.

TUCSON (Ariz.) July 20.—A special to the Star from Nogales says that Jesus Mendoza, confidential clerk of Ramirez & Co., customhouse brokers at this place, committed suicide today by shooting himself through the heart. It is claimed that he took $6000 belonging to his employers, crossed the line to the American side and lost it in a gambling house. The suicide followed the loss of the money. Mendoza came here recently from Mexico City, where he is said to have been well connected.

SEE TOMORROW'S

CLEAN-UP OF TAILORING

$22.50

For $25 and $30 Suits

The time's getting short. Our stock of summer suitings is getting lower, and men are coming faster to pick a suit at our Clean-up prices.

We shall start Fall with not one yard of Summer cloth on our tables. The Clean-up prices scarcely cover the cost of material and workmanship.

All Summer Suits that have been $30 and $25 made up with our greatest care and with our customary style and finish for $22 50.

All other Summer suitings made up at proportionate reductions.

F. B. SILVERWOOD

221 South Spring Street

LOS ANGELES.

Gunning.

We have the rifles that hold the record for bringing down deer. Our stock of firearms includes everything from the finest shot guns down to the latest improved revolvers. Perhaps you don't intend buying right now, but remember

"The Appeal"

when the time comes to make a purchase. Of course we haven't any old goods, for our entire stock is new, and it won't take but a little investigation to prove that Appeal prices are the right ones

Screen Doors 75c. Window Screens 35c

ADAMS MFG. CO.

Tel. M. 1382

Broadway Drapery and Furniture Co.

NEW STORE. NEW GOODS. 447 S. BROADWAY

A WEALTHY MAN'S YOUNG WIFE

Was Dangerously Ill—Pe-ru-na Saved Her

MR. W. E. BIRCH, Afton, Va., an extensive fruit grower of that place, writes the following letter to The Peruna Medicine Co., of Columbus, Ohio. We print the letter in part:

The Peruna Medicine Co., Columbus, O.—Gentlemen: "I am glad to be able to say I have found one remedy that is everything and more than is claimed for it.

"My wife was very much run down and out of sorts in every way, she had a pelvic disorder which left her very weak, nervous and no appetite at all.

"One day I happened to be at my father's store, S. A. Birch, Coresville, Alb county, Va., and noticed your medicine there for sale.

"I thought it might help my wife, so I brought a bottle of it home and within a week she commenced to eat and now she is hungry all the time and not half the medicine has been taken. We both agree that it beats any medicine to bring on an appetite and to put the nerves in good shape that we have ever had anything to do with. We had our family doctor to give her medicine and he did all he could, but she did not improve the least.

"She has consumption in her family and she was in such bad shape, so run down, nervous, weak, and could not eat, that I had begun to get very uneasy, but your medicine has made an entirely new woman of her. I believe she eats and feels better than she has for years."—W. E. Birch, Afton, Va.

If you do not derive prompt and satisfactory results from the use of Peruna, write at once to Dr. Hartman, giving a full statement of your case and he will be pleased to give you his valuable advice gratis.

Address Dr. Hartman, president of The Hartman Sanitarium, Columbus, Ohio.

DON'T WORRY — The Broadway Department Store — WORRY IS DEAD

BROADWAY COR. FOURTH, LOS ANGELES. ARTHUR LETTS, PROPRIETOR

Telephone Main 337.

Today's Basement Bargains.

Turkey feather dusters, 12, 14 and 16-inch size; perfectly finished; worth up to 30c. Today, each 19c

Straw satchels, 14 inches long, just the thing for shopping or picnic; regular price 30c. Today, each 20c

7-ply garden hose made of red rubber; ¾-inch size; lengths of 50 feet complete with couplings, worth $6.25. Today, per length $5.24

Hanging hall lamps that can be pulled up and down; ruby and opalescent globes; very pretty designs; Today, each $1.50

Mason's Fruit Jars.

THE BEST JARS MADE.

Mason's Jars, Pint Size, Dozen 55c
Mason's Jars, Quart Size, Dozen 65c
Mason's Jars, ½ Gallon Size, Dozen 85c

Covered jelly glasses; good, clear glass, half pint size; regular price 35c. Today, per dozen 29c

Paraffine, for sealing jelly glasses and fruit jars, also used for keeping flat irons smooth. Today only, per lb package 12½c

Mason's fruit jar rubbers, made from pure white rubber; today, per dozen 7½c

50-Piece Dinner Set

WORTH $5.48 Today $3.98

Today we offer a lot of cottage dinner sets; fifty pieces to the set, made from best white English semi-porcelain, very pretty designs; new pattern; worth $5.48; today, set, $3.98

Plain white porcelain bowl and pitcher, nicely embossed; full size; these sell regularly at $1.10. Today, per pair 89c

Fruit jar wrenches; the celebrated T. & B. make; these fit all Mason jars; they save all trouble and annoyance in opening and closing fruit jars. Today, each 8c

Trade Winners from the Linen Section

These Items on Sale Tuesday Only.

Bleached table damask, 58 inches wide, good firm weave, comes in a variety of pretty patterns; good 45c value; today per yard 35c

Bleached table damask, 60 inches wide; Irish manufacture, good close weave; excellent finish, beautiful designs; regular 65c value; today, per yard 58c

All linen bleached table damask, 66 inches wide, handsome patterns, our regular 85c value, today per yard 75c

Napkins 20 inches square to match above, per dozen $1.75

Bleached damask, 72 inches wide, extra heavy quality, excellent finish, beautiful designs; regular $1.35 quality; today per yard $1.10

Crochet bed spreads, 80x90 inches; just the thing for cottages at the beach or mountains; well and neatly finished; cannot be duplicated about town for less than $1.00; here today each 89c

Linen huck towels, 19x36 inches, extra heavy quality, absorbent; here's an item that will interest every housewife; good 15c quality; today, each 12½c

Big Snaps in Little Things.

Dexter's or Dorcas' white knitting cotton; all numbers; today, per ball 4c

White tape, three widths, three yards to the bolt; worth 2½c; today, per bolt 1c

Corset steels, white or gray, all lengths; sateen covered; today, per pair 4c

Curling irons, two sizes; polished wooden handles; good spring; regular price 5c; today, each 2c

Collar stiffening, comes in black, gray or white; all widths; shaped and ready for use; no raw edges; regular 15c value; today, per yard 10c

"Red Cross" safety pins; nickel plated; fasten on either side; today, per dozen 1½c

Hat pins, black or white heads, good points; worth 5c; per dozen 2½c

Linen corset laces, white, 2½ yards long; worth 5c; today, per dozen 3c

SPECIALS FROM THE DRUG SECTION

Celluloid nail buffers, covered with fine quality chamois, worth 20c; today, each 7c

Pink silicol nail polish, the finest nail polish and enamel to be had; on sale today 7c

Queen Bess toilet soap, 3 cakes to the box; worth 25c; today, per box 15c

Joy's Vegetable Sarsaparilla purifies the blood; a California remedy; $1 size; today, per bottle 49c

Warner's Lithia Water tablets, 3 and 5 grains; today, per box 19c

Evan's Llstrated Tooth soap, for cleansing and preserving the teeth; today, only 5c

$3.50 and $5.00 Imported Corsets
The Genuine C. P., Pair - - - - 89c

Today we offer a lot of the genuine imported French C. P. Corsets. These corsets are well known all over the United States, and are advertised in nearly all the monthly magazines. There are two grades that retail regularly at $3.50 and $5.00. They are considered by both dealer and wearer as being among the best corsets made. The models are new and desirable, being mostly straight fronts, made from fine coutil in both gray and black. There's a good variety of styles. The sizes range from 18 to 23. There'll undoubtedly be a big rush for these corsets on account of the almost ridiculously low price. They are absolutely perfect — but if you don't want to be disappointed you'd better come early. Today while they last, per pair, 89c.

Bargain Tabloids for Morning Shoppers

ON SALE FROM 8 TO 11 A. M. ONLY. NO TELEPHONE OR MAIL ORDERS.

HOSIERY—Women's imported lace hose; pretty patterns; full fashioned; Hermsdorf black; regular 50c value; this morning, per pair 29c

LAWNS—In pretty color combinations; handsome patterns; stripes and floral designs; this morning only, per yard 3½c

UNDERWEAR—Men's summer weight shirts and drawers, salmon colored, ribbed, well finished; drawers have double seats; all sizes; 50c value; this morning per garment 29c

LACES—both torchons and valenciennes edges and insertions; good patterns; widths up to 2 inches; cheap at 5c; this morning at per yd 2c

LAUNDRY SOAP—Standard bars, 8 oz. bars, often sold at 5c; this morning 18 bars for 25c

CURTAIN SWISS—36 inches wide, in pretty stripes; good quality; regular price 8½c; this morning per yard 6c

HANDKERCHIEFS—womens' and misses' hemstitched with embroidered corners; better than you generally get at 5c; this morning three for 10c

RIBBONS—plain colors as well as fancy plaids and stripes; just the width for hair ribbons; cheap at 5c; this morning per yard 3c

Santa Barbara Mid-Summer Tournament of
Amateur Aquatic and Shore Sports

TWO WEEKS—JULY 13-25—INCLUSIVE

Yachting, Polo, Golf, Tennis, Racing, Early Native Sports, Typical Spanish Barbecue, Promenade Concerts, Grand Ball.

Special Rate, $4.50, Round Trip

Good going July 13-25. Return till July 26, inclusive. Special Rates at all Hotels Except Free. Trains 8:00 and 8:50 a.m.; 2:00 and 7:30 p.m.

Full Particulars at 261 South Spring Street.

SOUTHERN PACIFIC

Hunyadi János

Natural Laxative Mineral Water.
RELIEVES AND CURES
CONSTIPATION
Liver Troubles and Disordered Stomach

USE
FIG BRAND
Evaporated Cream

Cement Contracting

For Good Work and Low Prices apply the
HOME CO'Y, 223 Douglas B'l'd'g

OPTICIAN
S. B. BAILEY, 333 South Broadway

EQUITABLE LIFE ASSURANCE SOCIETY
"Strongest in the World."
A. M. JONES, General Agt. 418 Wilcox Block.

THE DR. WONG CO.,
And Chinese Herbs.
INVESTIGATE our past twenty years in city; learn what our medicine has done for the sick. Herbs and medicine for sale. Best of references to responsible people. Sanitarium and office
713 SOUTH MAIN STREET.

Paul Courian The Only Direct Importer of ORIENTAL RUGS. 215 S. Spring St. Op. The Angelus

Teeth $4.00

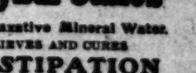

QUEEN CITY DENTAL PARLORS
201 NORTH MAIN STREET

DR. GROSS
SPECIALIST FOR MEN
248½ South Spring Street
HOURS—9 to 12; 1 to 4; 7 to 8.

THE TIMES-MIRROR COMPANY,

H. G. OTIS....President and General Manager.
HARRY CHANDLER.....Vice-President and Assistant General Manager.
MARIAN OTIS-CHANDLER....Secretary. ALBERT McFARLAND.....Treasurer.
PUBLISHERS OF

The Los Angeles Times

Daily, Weekly, Sunday, and Weekly Magazine.

Vol. 44, No. 48.
EVERY MORNING IN THE YEAR.

Founded Dec. 4, 1881. Twenty-second Year.

NEWS SERVICE:—Full reports of the new Associated Press, covering the globe: from 12,500 to 13,500 words transmitted daily over more than 20,000 miles of leased wire.

TERMS:—Daily and Sunday, including Magazine Section, 75 cents a month, or $9.00 a year; Daily without Sunday, $7.50 a year; Sunday, $2.50; Magazine only, $2.50; Weekly, $1.50.

SWORN CIRCULATION:—Daily net average for 1898, 19,091; for 1897, 19,285; for 1898, 20,181; for 1899, 25,731; for 1900, 26,758; for 1901, 28,778; for year ended September 30, 1902, 30,366; NET SUNDAY AVERAGE, 45,369.

TELEPHONES:—Counting Room, Subscription Department, Editorial Rooms, City Editor and Local News Room, Press 2.

AGENTS:—Eastern Agents, Williams & Lawrence, Nos. 8-12 Tribune Building, New York; 87 Washington street, Chicago; Washington Bureau, 49 Post Building, where the latest copies of The Times may be consulted.

Offices: Times Building, First and Broadway.

Entered at the Los Angeles Postoffice for transmission as mail matter of the second class

Patrons visiting any of the seaside resorts who wish the delivery of their paper changed, may leave the necessary notice at The Times office in Los Angeles, or at any of the following named places and the same will receive prompt attention:

SANTA MONICA—A. E. Jackson, Agent, 236 Third street.

OCEAN PARK—E. E. Graham, The Gem Confectionery, 175 Pier avenue.

REDONDO—S. R. Commander, The Yellow Bazaar, foot of the big wharf.

LONG BEACH—F. J. Schinerer, Bank Building.

CATALINA—Messrs. Clark & Hunt.

IDYLLWILD, STRAWBERRY VALLEY—At the Postoffice, W. H. Vickers.

BUSINESS.

The local bank clearings yesterday approached the million-dollar mark with $979,830.12, as compared with $886,287.76 for the corresponding period of last year and $530,039.36 for the year previous. Business is reported good—unusually good for summer time and promises marked activity for the approaching fall. The money market is very busy.

Bulls with wheat for sale helped the decline at Chicago. Professional bear tactics played a part in the day's decline in the New York stock market, and weakness became general.

THE DEAD PEACEMAKER.

Joachim Pecci, who as Leo XIII, until yesterday presided over the spiritual affairs of 250,000,000 people in his capacity as Supreme Pontiff of the Roman Catholic Church, is dead, and his passing is an event of which the whole world must take cognizance. This would be the case, however, if no other reason applied than that he occupied the position he did, exalted as it is and of such importance in the affairs of men and of nations as to constantly occupy universal attention. But it is not only as a ruler that Leo XIII will be remembered, but as a great ruler and a great man, as well.

Leo was a statesman, a diplomat, a scholar and a strong leader of men. His life was a long one, and having been always a useful and a busy one, his achievements were many. Before he became Pope he served the Vatican in various capacities, was its emissary in the courts of foreign governments and at one time was Governor of a province when the Papal States had an existence. There never was a trust reposed in him, through it all, that he did not discharge with ability, fidelity and firmness. When elevated to the pontifical chair these characteristics remained with him, and it was then that he developed that other quality, which was his greatest and which made him great—the quality of making peace. Leo was a lover of peace above all things, and he sent that love out into the world with far-reaching results. He not only made peace between the church and its opponents, but between nations that were opponents, and went even so far as to soften the opposition of creeds, one with another. And it is because he did this great thing that his memory, today, is called blessed, for there is no blessing so great as that of peace.

Withal his private life was pure and blameless, simple in its needs and grand in its sacrifices. The world will miss him and his place will be hard to fill. In the sweet harmony of his praises there is not one discordant note. At his bier, Catholic and Protestant, Jew and Gentile, men of every creed and those who profess no creed at all, alike will bow in reverence and regret.

COUNTY ASSESSMENTS.

The question of the assessment valuation of property is now being discussed quite generally in Los Angeles county, owing to the loud protest that is being made by large property owners against the great increase of assessment valuations for the coming year, made by County Assessor Ward. This is certainly a most important question, and the present is as good an opportunity as any other to thrash the matter over.

In discussing this subject, The Times has done so entirely apart from any question of individual assessments. It is not a question of morals that is involved in the phase of the subject that we have commented upon, but one of plain business, as between the county of Los Angeles and the State of California. No good citizen will attempt to contest the proposition that every owner of property should pay on a fair valuation upon that property, and that the assessor, whose task is more or less thankless, should be upheld and encouraged in his effort to make "the penalty fit the crime."

The question is, what is a fair valuation, and are we of Los Angeles taxed upon too high a valuation, or are the other counties of the State, with scarcely a solitary exception, paying taxes upon valuations that are unreasonably low? It is impossible to escape one or the other horn of the dilemma.

On Saturday last we commented editorially upon a table, showing the assessment valuations of thirty-five of the leading counties of the State, for the fiscal years 1895-6 and 1901-2. The list was taken from the latest issue of the Statistician. The less important mountain counties were not included, because they cut no particular figure in the case. We showed that, during these six years, while the assessed valuation of Los Angeles county had increased $17,296,000, the other thirty-four counties, combined, showed a decrease of $93,486,000. Since then, we have received a copy of the report of the State Board of Equalization, giving the assessed valuations of the counties for 1902-3. We append them to the table printed on Saturday, as follows. They make "mighty interestin' readin'." As before, in order to economize space, the figures are given in thousands of dollars:

Counties—	1895-6.	1901-2.	1902-3.
Alameda	$ 91,091	$ 98,922	$ 83,900
Amador	4,143	4,496	4,499
Butte	12,105	13,964	13,052
Calaveras	4,257	5,283	5,568
Colusa	13,280	11,902	11,286
Contra Costa	15,686	16,594	17,745
Fresno	45,434	29,408	29,025
Humboldt	13,614	16,877	18,044
Kern	13,325	15,180	15,808
Los Angeles	82,840	100,136	110,136
Marin	12,453	13,965	17,571
Merced	15,771	13,628	12,533
Monterey	18,269	17,172	16,559
Napa	14,721	11,833	11,396
Nevada	8,848	7,016	6,452
Orange	10,060	10,976	12,726
Riverside	14,277	12,154	10,570
Sacramento	34,373	34,127	23,449
San Benito	6,319	6,016	6,011
San Bernardino	28,751	15,975	14,35x
San Diego	29,163	20,662	17,706
San Francisco	412,150	436,428	419,979
San Joaquin	29,979	31,913	30,806
San Luis Obispo	15,279	12,253	11,848
San Mateo	16,263	14,421	14,47x
Santa Barbara	17,076	13,607	13,461
Santa Clara	54,512	51,971	50,415
Santa Cruz	12,313	10,770	10,837
Solano	19,949	17,519	16,87x
Sonoma	30,981	25,754	21,561
Stanislaus	17,664	12,042	10,509
Tulare	25,201	15,333	14,021
Tuolumne	8,145	6,545	6,565
Ventura	8,253	8,846	8,665
Yolo	21,086	16,713	14,804

This, it will be noted, shows little or no improvement over the condition disclosed in the previous year, as regards the valuations placed upon properties in the other counties. In fact, in some respects it is worse. Of the thirty-four counties, outside of Los Angeles, twenty-three show a decrease in assessment valuation between 1896 and 1903, while five show a beggarly aggregate increase of only $2,298,000, and the other five an increase of $20,048,000. In other words, the thirty-four counties show a net decrease in assessment valuation, from 1896 to 1903, of $55,563,000, as compared with an increase in Los Angeles county, for the same period, of $31,320,000. In making these estimates, we have allowed for the fact that the counties of San Bernardino, San Diego and Tulare were partitioned since the assessment of 1895-6, and have made comparisons, in those cases, with the assessment of 1901-2.

Surely, this is a most extraordinary showing, and cannot possibly be explained by the wonderful prosperity that has been enjoyed by Los Angeles county during the past six years, because other counties of the State have also enjoyed prosperity during that period, in a minor degree, and certainly it is untrue that a great majority of them have gone backward.

Moreover, we find, on examining the table, that twenty-four of the thirty-four counties have decreased the amount of their assessment valuation between 1902 and 1903. Why should the valuation of Fresno county have been reduced $775,000 between 1902 and 1903? Or Orange county $250,000? Or Riverside $1,284,000? Or San Bernardino $1,645,000? Or San Joaquin $1,382,000? Or Santa Clara $1,556,000? Are the citizens of those prosperous counties prepared to claim that they have been retrograding during the past twelve months? Scarcely.

Then, as to San Francisco. The city and county of San Francisco was assessed in 1895-6 at $412,159,000. In 1901-2 this had decreased to $410,426,000, rising as above to $419,979,000 in 1902-3. Private advices from San Francisco state that the assessed valuation of that city for the coming year will be $427,000,000. This is an increase over 1896 of $14,841,000, or about 3½ per cent., as compared with an increase in Los Angeles county of $84,160,000, or over 100 per cent.. Any intelligent real estate man could easily walk down two of the principal streets of San Francisco—say Market and Mission—and pick out improvements made since 1896 to the value of over $15,000,000.

Now, as we have said, it is impossible to avoid the conclusion, either that Los Angeles county is taxed upon too high a valuation, or that the other counties of the State are not beginning to pay upon as high a valuation as they should. The consequence is that this county is called upon to contribute to the expenses of State government an amount of money altogether out of proportion to that which is due from us, and would be required from us, if the other counties were properly taxed. At 65 cents, the State tax rate for the coming year, Los Angeles county will be called upon to send to Sacramento over a million dollars in cash, or $344,000 more than we should have had to contribute at the same rate, under last year's assessment. We could certainly make good use of this money, or a portion of it, at home.

LET COURTS DO THEIR DUTY.

Wyoming has joined the list of States in which the mob assumes the place of the lawfully constituted authorities. Perhaps had the lawfully constituted authorities of Wyoming shown more expedition in dealing with the notorious criminals who were lynched on Sunday last that State might have been spared the disgrace that has overtaken her. To be sure there is never any excuse for the court of Judge Lynch to open for business; but neither is there any excuse for the everlasting delays that ensue in bringing criminals to trial and awarding them the punishment they deserve. Once a man is arrested for the commission of a crime he should be promptly tried, and as promptly convicted, or acquitted. The courts of the United States have much to answer for—almost as much as have the mobs that take the law in their own hands. We need to take some lessons over here from the countries on the other side of the Atlantic. We need fewer lawyers who are ready to do anything for a fee. We need judges who will expedite justice, and who will stand up.

Although the death of that great prelate, Pope Leo, has been expected for weeks, none the less the news thereof falls upon the world in the nature of a shock to all good men and women, for Leo was a good, kindly, generous, broad-minded man, who wrought for the good of mankind in all lands. His reign at the head of the great church which has its outposts everywhere in Christendom has been beneficent, liberal and discreet. To say that any man has made the world better by having been born into it is the highest praise, but of the Pope who lies dead in the city of Rome this may be said with all sincerity. He died in harness, and his passing was in keeping with his useful and industrious life. History will accord him a noble place, and it will be the universal prayer that his rest may be as sweet as his fame is secure.

There is something doing in the war line in Venezuela besides mere opera-bouffe hostilities, judging by the dispatches. There is blood in the streets and dead men are strewn about as in the old days of Malvern Hill and Cold Harbor. The air is so filled with the smoke of cannon that the movements of the combatants are masked. This is the sort of thing that makes for an early and lasting peace. Making faces at each other is not making war. While deprecating slaughter, it is good to see that the Venezuelans can fight as well as talk about it.

We trust that the Filipinos will not have the same sort of trouble with their new money that an eastern shopkeeper does when a Californian offers a gold piece in payment for a purchase—take it out to his neighbors for their advice as to its genuineness; bite a hole in it; ring it on the counter, and then hand it back and ask if the customer hasn't some other kind of money.

The mine owners of the desert country have been compelled to get together, because of the insolence and devilment of the jawsmiths and agitators among the miners, who make mischief and then light out for other fields. If they will but stand fast they will find that it is an easy matter, after all, for them to run their own business.

England oughtn't to make a fuss about a few islands, even if we do gobble them up. That country has taken girls from us who were worth more than all the islands that lie around in the great drink entirely surrounded by water.

When one learns that freight can be shipped all the way across the Pacific Ocean for $1 per ton it almost breaks his heart to think that he isn't acquainted with somebody over there in Japan, or some place, to whom he can ship something.

Champ Clark has left us, and without saying anything convincing as to the Democratic candidate for President next year. Possibly Mr. Clark is champing his bits in the corral with the other dark horses—who knows?

We have customhouses in this country, it seems, in which the annual receipts are as much as 40 cents. Isn't it a shame to overwork collectors of the port in this cruel manner.

Guess this country won't have to fall back on johnnycake for a while. The wheat crop of four States of the Middle West is estimated at 138,000,000 bushels.

Should Willie Hearst secure the Democratic nomination for the Presidency next year it would be a triumph for a yellow horse.

Probably Senator Platt will be a little more careful about selecting a candidate for Vice-President than he was the last time.

Baseball is a part of the curriculum of the Duluth police department. The fly cop certainly ought to be great on catching fly balls.

The Oregon is in oriental waters—probably just hanging around to see if there is any good place for a bulldog to lay ahold.

Possibly we may have mentioned it before; but all the same, it is a mighty good idea to plant trees.

Rhode Island is just about big enough to comfortably contain a candidate for Vice-President.

Today's news looks warrish as between Japan and Russia. But we look for peace news tomorrow.

San Francisco has a double-headed snake, or else the fellow who saw it has 'em again.

As seen from here Mr. Borelly's comet hasn't much more of a tail than a jackrabbit.

Well, well, we are still waiting to hear from the ship's crew that saw the sea serpent.

The Standard Oil Company's pipe line between the Kern county oil fields and Point Richmond is a success. But then a concern with hundreds of millions of capital ought to make almost anything a success.

King Edward is in Ireland. Here's hoping that no one will step on the tail of his coat.

An assessor who stands pat is one of the noblest works of a political party.

Wonder why the Democrats don't try some of that canned harmony.

Expect stirring news from Jackson, Ky. Court is about to open.

THE PLAYHOUSES

BURBANK. James Neill began his summer stock engagement at the Burbank Theater Sunday evening, presenting as an opening play "The Christian." A typical Burbank audience filled every seat, and accorded the favorite actor-manager and each familiar member of his company a cordial welcome.

As a play, "The Christian" has been discussed so much that its alleged merits and demerits are familiar to every theater-goer. The principal role of the piece is taken by Edythe Chapman, as Glory Quayle, the parson's daughter who became a music-hall singer. Miss Chapman is evidently rested and inspirited by her trip abroad, for seldom has a local audience seen her in so vigorous a portrayal. There are a number of dramatic climaxes in her scenes, and in these, as well as in the quieter passages, the actress presents a careful interpretation, at once consistent and highly effective with the audience.

The star himself has acquired a finer, more subdued method in his work. There seems less of James Neill and more of John Storm. There is still the same unfortunate quality in his voice which robs it of its carrying power, but there is more genuine absorption in the character represented that will make Neill playing—at least in this one role—a distinct advance over former interpretations. In the third act, in which John Storm, almost mad from tortured love and overthrown fanaticism, seeks to kill Glory, "to save her soul by destroying her body," both Neill and Miss Chapman work up to an excellent and artistic climax.

Clifford Dempsey, as the drawling, monocled, villian, is to be commended for the painstaking restraint which he throws over the whole of his rendition. Lord Robert Ure overdone would easily turn into comic burlesque a part intended to be highly serious.

A newcomer who promises well is William Bernard, seen this week in the role of Horation Drake. A pleasing personality, with speech and appearance of evident refinement, are his principal passports to local favor. Others seen in congenial roles in "The Christian" are John W. Burton and Lillian Andrews. Miss Fay Wallace, a recent graduate of a local dramatic school, has been taken up by Neill, and is given a small role.

The production as a whole is well balanced, and shows evidence of the painstaking care placed on almost all of the Neill plays. There are a few rankly amateurish smaller parts, however, which jar discordantly upon scenes which should be highly effective.

ORPHEUM. Sweet as a silver bell is the voice of Miss Mabel McKinley, the bright particular star on the Orpheum bill, who made her first appearance last night. Seldom has a truer soprano been heard on the local boards. In the rendering of "The Rosary," Miss McKinley was given an opportunity to display her gifts to advantage, and the reception accorded could leave no doubt as to the sincerity of her hearers' appreciation. "Il Baccio" and "Anon," as well as two encores, were also well received.

Charles Dickson is funny, at times, in his skit, "A Pressing Matter," in which he is assisted by Nell McEwen. As D'Orsay, a teacher of acting, he tries to make love in a pair of pajamas. The situation at times is just a little strained.

Julian Rose, "Our Hebrew Friend," as he is billed, is a trifle disappointing, although when he gets down to work he can tell a story well.

Two of the really clever features on the bill are Young and De Voie, who do a specialty in dancing that is above the average, and Mosher, Houghton and Mosher, acrobatic and comedy cyclists. The latter have new tricks that are clever.

The bill includes also Barney Fagan and Harrietta Byron in the "Twentieth Century Girl;" Wang Doodle Four, and views by the biograph.

LETTERS TO THE TIMES.

[The Times freely publishes the views of correspondents, without holding itself responsible for writers' opinions. Be brief, write plainly, state clearly. The space of 250 words, on the average, is sufficient for the expression of an idea.]

An "Idea."

LOS ANGELES, July 17, 1903.—[To the Editor of The Times:] Referring to your article, "The Reign of Lawlessness," twenty-five years of observation have made me believe that, if women were taken out of shops, factories and offices, were put back into the households, taught the duties of the home, instructed and trained practically in the early raising and educating of the young, were shown how to make happy homes, there would be no need of such laws as you advocate; there would be less vice and far less drunkenness. X. Y. Z.

Outrages on the Congo.

The government was now firmly established at Boma, and the whole territory of the state was divided up into districts, with a commissaire and a number of subordinate white officers in each. Men from the wildest native tribes, cannibals preferred, were caught and forced into this native army, which has borne the euphemistic name of force publique. These soldiers, armed with repeating rifles and hungering for pillage and often for human flesh, were scattered at various posts throughout the state, and their number has now grown to upwards of 18,000. These soldiers are the terror of the regions in which they are posted. I have seen villages pillaged, devastated and desecrated, and that, too, when the soldiers were accompanied by white state officers; I have seen at least 50,000 native people living for weeks in the forests, hiding from the outrages of this native soldiery; often have the helpless women and children of the villages near to our mission station at Luebo fled into my house and those of our other missionaries seeking protection; almost daily at Luebo slaves are exposed for sale, and they have been caught either by the state soldiers in their raids or by certain chiefs with whom the state has made friendship, and whom it either tacitly permits or secretly instructs to make raids for securing slaves and booty. I presume that three-fourths of the 5000 or 6000 slaves at Luebo have been caught by one of these friendly chiefs or by the state soldiers.—[Review of Reviews.

There are almost as many university teachers in the United States as there are university students in the United Kingdom. The number of professors and instructors at the universities and colleges included in the list of the United States Commissioner of Education is 17,000. The number of students in British universities and university colleges is only about 20,500.

LEO XIII.

Under the blue Italian skies,
By Tiber's yellow tide,
Low the Lion of Judah lies
In the streets where Cæsar died.

The golden censer its incense spills
'Neath Peter's towering dome,
And a hush is over the seven hills
Of old, imperial Rome.

He sits no more on his ancient throne
With the triple crown he wore,
The Fisherman's ring that flashed and shone
Gleams from his hand no more.

While Death, that waited so long for him,
Hath passed with victor tread,
Sheathing his sword in the starlight dim—
For Leo, the Pope, is dead.

Leo is dead in the Vatican,
He is dead, and the cry will go
Wherever wander the feet of man,
Wherever the four winds blow.

It will still the rush of the restless tide
'Mid the cities' ceaseless roar,
And wherever the ships at anchor ride
They will signal it from shore.

The soldier will hear it upon the walls,
It will sound with the sentry's cries,
And echo from Kings' ancestral halls
To the tribes 'neath desert skies.

And wherever men go and whatever they be
They will stop, awhile, to say,
As they toil on the land or sail the sea:
'Twas a good man died today—

There's a great heart stilled in yonder place
'Mid his altars high and dim;
There was not a soul of the human race
But had the love of him.

Jew and Gentile, whate'er their creed,
Or the child of whatever land,
It was he who solaced them in their need,
And joined them, hand in hand.

The cry of the weak to him went up
That he shielded from the strong,
And he gave them to drink from love's sweet cup,
And he smote no thing but Wrong.

And so, though the alien lands they dare,
Or sit 'mid the lights of home,
Today the hearts of the world will fare
On the roads that lead to Rome.

JOHN S. M'GROARTY.

THE OIL INDUSTRY

PLANNING IMPORTANT WORK FOR SUNSET.

OPERATORS AWAIT COMPLETION OF PIPE LINE.

Standard's Great Line Said to be in Operation With Eight Hundred Barrels an Hour Capacity—Stock Market Sales.

"Those who have their fingers on its pulse predict important developments in the near future for the Sunset field," said E. W. Morris, who yesterday returned from a visit to the Midway and Sunset fields. He reports a comparative quiet in both districts at this time, but better things in store.

"With the completion of the Jewett & Blodget pipe line, many of the operators that are now tied up will begin development," said he. "The operators are only waiting for better transportation facilities to get the oil to market, this has been responsible for many of the larger companies stopping work. When most of the land was leased some years ago, it was with an agreement that a certain number of wells should be drilled each year, but owing to the manifest impossibility of their fulfillment, leacers have not been compelled to live up to their contracts. On the completion of the pipe line, however, the leasers will be requested to carry out the provisions of their agreements. This will insure a large supply of oil."

Several large reservoirs have recently been built in the field, and contracts closed for others. Construction on the proposed route for the new pipe line will be started at once, but it will probably be three months before the ten-inch pipe ordered by the company can be furnished. It is, however, expected that the line will be in running order by the latter part of December.

The same company is also arranging to put in a number of smaller lines to feed the main one that will connect with the terminus of the Sunset Railroad.

PIPE LINE WORKING.

STANDARD'S SCHEME.

[BY THE ASSOCIATED PRESS—A.M.]

POINT RICHMOND, July 20.—The Standard Oil Company's pipe line between Bakersfield and Point Richmond is now in operation, flowing into the refining tank at the rate of 800 barrels an hour. The pipe line is 350 miles long, 280 miles on the main run and seventy miles in branches. On the main line the pumping stations are ten miles apart.

The success of this enterprise is complete, according to the company's officials who have announced their confidence that the flow would continue uninterrupted now that the oil had run through the entire line.

Now that the oil is running satisfactorily those in charge say the auxiliaries will be unnecessary and that twenty-eight relay pumping stations in operation will be sufficient.

With the line in working order the company proposes immediate enlargement of its refining plant at Point Richmond and a large increase will be made in the force of men employed.

ACRES OF CARS.

INDICATION OF BUSINESS.

Sometimes one judges the magnitude of a business by the size of the building it is done in, then again by the number of men employed, says the Oakland Tribune, referring to the growing importance of the oil industry.

Neither of these methods, however, will adequately convey even a faint appreciation of the amount of petroleum used in the various industries hereabouts nor the demands that are made upon the carrying capacity of the roads over which the crude article is transported. It needs a trip to the car yards after a busy day of receiving to fully call forth the amazement and widen the horizon of possibility for the uninitiated. Acres, almost, of mammoth tanks, each one occupying a car of its own, are found in long tiers on the various lines of track, so many, indeed, that the eye wearies looking at them for their very sameness. And here are baby tanks, almost, showing what was thought to be sufficiently large to meet the demand when the industry was in its infancy, and beside them the monster twelve and three-quarter-thousand gallon ones that are never allowed to be idle, illustrating most forcibly that oil producing in California has become one of the State's most important wealth-producing factors, as well as a source of large revenue to the carrying lines.

STOCK MARKET.

YESTERDAY'S SALES.

Sales recorded on the Stock Exchange at yesterday's call were:

	Shares.	Price.
Reed Crude	7,000	$ .30½
Home	20	.70
Total	7,020	$2101.20

The quotations for listed oil stocks were as follows:

	Bid.	Asked.
Alpha	....	$ .02
Aztec	.17½	.25
Bard Oil & Asphalt	....	....
Bear Canyon	5.00	....
Central	.14½	.15
Columbia	.17	.18
Continental	.20	.25
Fullerton Consolidated	.30	.35
Fullerton Oil	.13	.15
Globe	.14	.15
Hercules	.02	....
Home (Whittier)	1.52½	....
Mexican Petroleum	.50	....
Northern Consolidated No. 2	.61	.62
Oceanic	....	.50
Piru Oil & L. Co.	.60	.70
Potomac	.05	.06
Reed Crude	.29½	.30½
Senator	.23	.24
Southern Consolidated	.02	.04
Southern California O. & P.	.10	....
Turner	1.35	1.50
Union	62.00	65.00
Union Consolidated	....	.25
United Petroleum	30.00	102.00
Westlake	.05½	.07
Whittier Con	.01	....
Wilson	....	.07
Western Union	....	120.00

Quotations on listed mining stocks were as follows:

	Bid.	Asked.
American G. & C.	$ .19	$ .25
Bisbee Belle Copper	....	.74
Bisbee West Copper	.12½	.15
Black Hills Copper	.21	.30
Butte Lode	21.00	25.00
Chloride G. M. Co.	....	.14
Copper Glance	.07½	.10
Consolidated Mines	.22½	.24
Exposed Treasure	....	.70
Frances M. & M. Co.	....	.07
Golden Argo	....	27.00
Hudson	.09½	....
Loma Verde	....	.12
Los Alamos	.04½	....
Modern Copper	....	.25
Mitchell Mining	3.50	6.00
Mountain King	.17	....
Nevada Chief	.09½	.11
New Era	.11	.14
Nevada-Keystone	.35	.45
Oceanic Quicksilver	1.00	2.00
Peninsula	....	.20
Quartette	10.00	22.50
Red Cloud	.04	.07
Smith Bisbee	.10	.15
Success M. & M.	....	....
Tonopah-California	.25	....
Venture Hill	.07½	.08
Verde King	.19½	....
Wallapai	....	.07½
Green Consolidated	20.00	....

PETROLEUM MARKET.

Oil of the average grade sells in the local field at from 60 to 65 cents a barrel. All product under 14 gravity finds a market at from 45 to 55 cents a barrel.

SAN FRANCISCO MARKET.

[BY THE ASSOCIATED PRESS—P.M.]

SAN FRANCISCO, July 20.—At the morning session of the California Stock and Oil Exchange sales were recorded at following figures: One hundred Home Oil, 3.05; 100 Home Oil, 3.00; 700 Reed, .40; 100 Monarch, .54; 100 Sovereign, .39; 500 Four Oil, .60.

Official closing figures were: Twelve hundred Reed, 40.

Nursery of the Streets.

The streets are the only nursery the children of the East Side of New York know. They have no places for play within four picture-covered walls. Most of them never even hear of Central Park, where the little folk in smart frocks and gay sashes frolic on the green. I had seen a group of East Side youngsters hanging, open-mouthed, upon the descriptions of an adventure-loving intrepid gamin who had traveled to that far-off wonderland as breathlessly as if he were a living Munchausen. Familiar only with the sights and sounds of the streets, the world's loveliness is a sealed book to them. The tiny girl of four that I found in Monroe street one night at 2 o'clock going round and round, with one arm encircling a barber's pole, and singing softly and happily to herself, "Ring around a rosey," presents a picture not uncommon in the streets of the foreign quarter long after the midnight hour has rung out over the city.—[Everybody's Magazine.

FIRST CONGREGATIONAL ORGAN REDEDICATED.

SAID TO BE LARGEST AND MOST COMPLETE IN WEST.

New First Church Well Filled With Members and Friends, and Good Programme Rendered by W. F. Skeele and the Choir.

Before an audience that comfortably filled the spacious auditorium of the new First Congregational church, the great organ of that house of worship was formally dedicated last evening. Rather, it was a re-dedication, the organ having been presented to the church as a memorial bequest in '95 by Rev. E. L. Hildreth. Since its removal from the old edifice at Fifth and Hill streets, it has been entirely rebuilt by the Murray M. Harris Company, of this city. The firm has added nine new stops, and has completely rebuilt the pneumatic action of the instrument. As arranged now, the organ is said to be the largest and most complete in the city.

The new stops are a first open Diapason, Flauto Traverso, Viol D'Amour, Vox Humana, Cornopean, Oboe, Quintadena, Orchestral Piccolo, and Trombone. Many of these stops are of exceptional fine quality, and add wonderful new resources to the melodious instrument.

The weird, mystic quintadena stop, with its faint, ringing metallic quality, the plaintive note of the oboe, the heavy, brilliant trombone pipes, and those of the brasses of a full orchestra, are especially valuable in the effects demanded by classic compositions under the fingers of good players.

The organ has a total of 2672 pipes. Its divisions are as follows: Great organ, 19 stops and 616 pipes; choir organ, 17 stops and 427 pipes; swell organ, 21 stops and 903 pipes; pedal organ, 6 stops and 122 pipes. There is a total of 80 speaking stops; 54 registers, of which 12 are mechanical, and 66 movements, of which 12 are executed by the feet. The electro-pneumatic action prevails throughout the entire organ. A new series of combination pistons, known as the "Roosevelt Adjustable," has just been placed in service in the organ. Without a fine set of these combinations, playing difficult compositions on an organ of any size would be a task beyond the powers of many human beings.

Last night's programme was given by the organist of the church, W. F. Skeele, assisted by the church choir and Harry B. Williams, basso. The selections, while varied and appreciable by those not away up in the so-called "higher" music, were all appropriate and in good taste.

Especially commendable among the organ numbers was the opening Concert Overture, the soft and dainty "Marche Nuptiale," and the Bach prelude and fugue in A Minor. The latter number, a toccata from Widor's fifth organ symphony, was aptly chosen to show the resources of the instrument, as it introduced every-thing from simple melodies in the upper stops to the heaviest support of the full trombone register, suggestive of military marches and other brilliant organ pieces.

Mr. Williams's first number, Gounod's "Song of Praise," was sung with excellent effect and caught the fancy of the audience immensely, which insistently demanded an encore. In return the singer sang Granier's "Hosanna." In the work of the quartette the four voices introduced, at the close of each number, a soft, far-away echo effect that was as pleasing as it was unusual.

Equally interesting was the dedicatory service. This ritual, for it is little less, is perhaps unique in church service, and was the composition of the builder of the organ, Rev. Mr. Hildreth. At the first consecration, made eight years ago, Rev. Dr. Warren F. Day offered the dedicatory prayer, while his son, a young divinity student, read the formal service. Last night the prayer was made by that son, Rev. Horace Day, now pastor, while the service was given by Rev. Dr. Day, now pastor emeritus.

The new organ is given a much better position than it had in the old church, and as a result its tones are clearer and finer, and, while not increased in brilliancy, are broader and more mellow than before.

The complete programme was as follows:

Grand concert overture in C minor, organ, "Benediction Nuptiale," Faulkes; basso, "A Song of Praise," Gounod; organ (a), "Caprice in B minor," Guilmant, (b) "Idylle," Faulkes; (c) Prelude and fugue in A minor, Bach; soprano, "With Verdure Clad" ("The Creation") Haydn; organ, (a) "Fourth Barcarolle, Venetienne," Rubinstein, (b) "Chansonette," Robyn; quartette, "A Christmas Hymn," Otis; organ, fantasie on "O Sanctissima," Batiste; basso, "In Time of Trouble He Will Keep Me," Ralph Kilmer; organ, (a) "The Village Harvest Home," Spinney, (b) "Toccata from Fifth Organ Symphony," Widor.

Along with the sale of Stein-Bloch and Rogers-Peet Suits —greatest sale ever known in Los Angeles—we're giving twenty per cent discount on all men's trousers, all men's overcoats and all boys' clothing.

The reductions on suits run like this:

Men's $10.00 Suits now $7.00
Men's $12.50 Suits now $9.00
Men's $15.00 Suits now $11.00
Men's $17.50 Suits now $14.00
Men's $20.00 Suits now $15.00
Men's $22.50 Suits now $17.50
Men's $25.00 Suits now $19.00
Men's $30.00 Suits now $22.50

London Clothing Co.

HARRIS & FRANK, Props.
137 to 135 N. Spring st.

U C
J. P. DELANY,
Graduate of N. Y. Ophthalmic College.
The Optician,
309 S. Spring Street,
and have your eyes tested free.

THE GREAT FIRST CONGREGATIONAL ORGAN.

DAN DIEGO COUNTY.

RAILROAD PLAN REFUSED.

SPECIAL CORRESPONDENCE OF THE TIMES.]
SAN DIEGO, July 20.—In the absence of a guarantee that the road would be built further than Mussey's, the San Diego people have turned down the proposition of the San Diego Chamber of Commerce committee, which was that they should raise half of the $75,000 needed for the construction. At the mass meeting Saturday evening the chairman of the Chamber of Commerce committee said that he could guarantee that the road would be built from Foster's to Mussey's, but he could not give the assurance that the raising of the money would warrant the extension to Ramona. The people of the valley will make a proposition of their own, which will be acted upon later.

COUPLE UNMARRIED.

Judge Conkiin made an order today annulling the marriage of Sylvanus W. Ruffin and Eliza Withred. The latter secured a divorce from her former husband in Kansas, January 27 of the present year, and very soon after became the wife of Ruffin in this city. It was found, however, that under the laws of Kansas six months must elapse before the parties to a divorce can remarry. The necessary time had not elapsed, hence the annulment. There appears to be no trouble between the parties, who are anxious that the union shall be made legal.

BAY BRIEFS.

At the reunion of the New Englanders, July 30, Philip Morse will speak for Maine, J. A. Rice for Vermont, Dr. Thomas Cogswell for New Hampshire, Mrs. C. A. Webb for Vermont, Mrs. A. E. Horton for Connecticut, Judge Fuller for Rhode Island and Judge Luce and W. E. Smythe for the descendant New Englanders.

The committee detailed by the directors of the Agricultural Association have decided that there is not sufficient interest to warrant the holding of a county fair this fall. President Dodson has declared all negotiations off.

James Musselman, the Escondido man twice arrested for mayhem, the victim being Wilfred Hartshorn, has been held for the Superior Court in $500. The charge was of knocking Hartshorn's teeth down his throat by a blow from the fist.

J. W. ROBINSON CO.

BOSTON DRY GOODS STORE

239 South Broadway, Opposite City Hall, Los Angeles

Today's store news will take you to the third floor, to our rug department. If you are not already familiar with the immense stock that we carry, you will be greatly surprised at seeing so large an assortment.

Special Rug Values.

You will also be surprised at the low prices which prevail throughout the stock and the numerous specials which we now offer will surely meet your favor. If you have not purchased your rugs for your beach cottage let us suggest that you see these specials before you do your buying.

18x36 all-wool Smyrna rugs, assorted patterns, regularly sold at 75c. **Special Price, 60c**

21x54 heavy wool Smyrna rugs, oriental and floral designs, regularly sold at $1.50. **Special Price, $1.25**

30x60 heavy wool Smyrna rugs, tan, red, green, etc., regularly sold at $2.50. **Special Price, $2.00**

36x72 Smyrna wool rugs, allover designs, regularly sold at $5. **Special Price, $3.25**

4x7 heavy all-wool Smyrna rugs, medallion center, regularly sold at $7.50. **Special Price, $5.00**

6x9 regent Smyrna wool rugs, medallion and oriental designs, regularly sold at $10.00. **Special Price, $8.00**

7½x10 heavy wool Smyrna rugs, oriental and floral designs, regularly sold at $18.00. **Special Price, $13.50**

9x12 extra fine quality all-wool Smyrna rugs, allover designs, regularly sold at $20.00. **Special Price, $15.00**

Cut Glass Water Sets.

We have recently added a number of simple cuttings in water pitchers and tumblers to match.

We offer for a short time complete set, consisting of 1 large pitcher, 6 cut glass tumblers, for $4.10.

These are very effective and well worth $7.00. You should see them.

H. F. Vollmer & Co.
On Broadway, Cor. Third.

We carry a complete line of KODAKS hand cameras and photo supplies. We make a specialty of developing, printing and enlarging. Mail orders given prompt attention. Send for catalogue. HOWLAND & CO., 213 S. Broadway.

USE California Cream of Lemon INSTEAD OF SOAP.

Nauerth Hardware Co.,
FINE HARDWARE. 420 S. SPRING ST.

Dickey's Creme de Lis
Prevents Freckles, Sunburn and Tan. Sample by mail 10c. E. B. HARRINGTON & CO., Los Angeles, Cal.

This Name On a Shoe

Means that the shoe bearing it is the best men's shoe made. None so stylish and none equally durable. It's the shoe of shoes for men and happily combines all those good qualities that are essential to shoe satisfaction. Exclusive styles and lasts.

C. M. STAUB SHOE CO.
255 S. Broadway.

TANNER DRUG CO.
APOTHECARIES and VENDERS OF PATENT MEDICINES
214 SOUTH SPRING STREET.

FINEST TENTS IN THE CITY. Low Prices. Awnings for stores and homes—estimates. A. W. SWANFELDT, 221 S. Main St., L. A.

Couch Covers
New and Attractive—
$2.50 to $12.00.
J. T. Martin
Wheel Chairs sold or rented.

SCHUMACHER'S STUDIO
Will be closed during the summer months—studio will be remodeled. Mr. Schumacher will go east to attend Photographers' Association.
107 North Spring Street.

Rugs, Furniture and Curtains
Shirey, McConney & Pries
520-540 S. Spring St.

By a local Author:::
ANNE CARMEL
BY GWENDOLEN OVERTON
PARKER'S, 240 S. Broadway

Oculists' Prescriptions
accurately filled. We grind lenses as your oculist orders, and mount them to fit the eye accurately.
BOSTON OPTICAL CO.
Kyle & Granicher, Props.
235 South Spring Street

Sole Agents for Ostermoor Mattresses.

Coulter Dry Goods Co.

Fine Parasols at Half Price!

All the high-grade fancy parasols on sale today at exactly half former prices. Choose from finest Silk, Chiffon and Mousseline de Soie—beautifully trimmed with dainty laces and nets; $6.00 to $25.00 values—at $3.00 to $12.50.

Embroideries at 25c

Probably the last chance to lay in a summer supply of dainty Swiss and Nainsook Embroideries at a saving of half or better on every yard. Bands and Edges—50c to $1.00 values—at 25c a yard today.

50c Pillow Tops on sale again today at 25 cents.

25c Wash Goods at 15c a Yard!

A combination offer; take your pick and choice of all the Novelty Batistes and real imported Irish Dimities—in the latest designs and colorings; goods regularly 25c a yard—on sale as a flyer at the flat price of 15 cents.

50c Organdies at 25c.

Real Imported French Organdies—light or dark colorings, in rich Persian effects and fancy side-band borders; organdies regularly 50c a yard—on sale today at 25 cents.

again today at 25 cents.

Soiled Blankets at Half Price!

Some a little more—some less than half what they'd ordinarily sell for. About sixty pairs left from the midsummer sale—but slightly soiled from handling—at quickstep prices. Chances are they'll all be sold today—so great are the values.

Spreads at $1.25

White Crochet bed spreads—full 11-quarter size, hemmed or fringed; real Marseilles patterns; spreads actually worth $1.75 ordinarily—on sale today and Wednesday at $1.25.

Silks at 50c; 85c to $1.50 Sorts

Finest fancy Foulards—formerly 85c to $1.50; solid black Foulards—regularly $1.00; novelty Taffeta Silks—for skirts and waists—worth all the way from $1.00 to $1.50 ordinarily; for quick selling today at 50c—an extraordinary offer.

Silk Remnants

Every short length of silk in the store—the accumulation of a busy season's selling; absolutely none reserved—on sale today at half regular yardage prices.

COULTER DRY GOODS COMPANY
317-325 South Broadway, Los Angeles.

H. JEVNE

THE PUREST DRINKING WATER.

One must drink "White Rock" to know how deliciously good a crystal pure drinking water can be. White Rock is a natural spring water that comes up clear and cool from the ground and contains the right proportions of the qualities necessary to make a perfect drinking water. "White Rock" is the most healthful as well as the most delightful. Sold only by Jevne.

Smoke Jevne's Fine Cigars.

208-210 S. Spring St.—Wilcox Building.

Table Fruits
The reliable sort—satisfying kind—look nice and taste better—grown by expert hands especially for us. We've an unmatched variety.
Tel. M. 550 LUDWIG & MATTHEWS, Mott Market

SUMMER NECESSITIES
HENRY GUYOT, 414 S. Spring St.
GASOLINE STOVES
ICE CREAM FREEZERS
GARDEN HOSE 8c AND UP

CONSUMPTION CURED
SANATORIUM Pasadena, Cal. Write for free booklet.
415½ S. Spring St.
DR. BALLARD.

ZONOPHONE
America's Best Talking Machine. Prices $15, $20, $25, $30, $45.
Exton Music Co. 331 South Spring St.

MRS. WINSLOW'S SOOTHING SYRUP
Has been used for over SIXTY YEARS by MILLIONS of MOTHERS for their CHILDREN WHILE TEETHING, with PERFECT SUCCESS. It SOOTHES the CHILD, SOFTENS the GUMS, ALLAYS all PAIN; CURES WIND COLIC, and is the best remedy for DIARRHŒA. Sold by druggists in every part of the world. Be sure and ask for "Mrs. Winslow's Soothing Syrup," and take no other kind. Twenty-five cents a bottle.

Rock Island System
Let us plan your trip East
Tickets, 237 So. Spring Street.

DIAMONDS
H. J. WHITLEY CO.,
111 N. Spring St.

PARIS CLOAK AND SUIT CO.
Importers and retailers of Ladies' Cloaks, Suits, Skirts and Waists. Tailored garments to order. 252 S. Broadway. Telephone Red 2226.

Anchor Laundry
When you are weary of wrinkled lives try the Anchor. Tel. M. 1268.

"Best Thing on Wheels"
THE AUTOCAR
HEINEMAN & PRATT, 761 S. MAIN ST.

PIANOS J. B. Brown Music Co.
213 S. Broadway

Barker's Is Synonymous with GOOD FURNITURE
420-424 SPRING ST. Since 1881.

Ghirardelli's Ground Chocolate.
REFRESHING—INVIGORATING.
A WONDERFUL MEDICINE.
BEECHAM'S PILLS.
For Biliousness and Nervous Disorders.
Sold everywhere in boxes, 10c and 25c.

Don't, as the saying is, wait to lock the stable door after the horse is stolen. Secure your valuables now by locking them in a Safe Deposit Box of the Union Bank of Savings, 223 South Spring Street. Boxes $2.00 per year and up.

"Alaska" Refrigerators, Freezers ..... ETC. .....
Cass & Smurr Stove Co., 314-316 S. Spring St.

Call up Main 419

and order a supply of.....

COOK'S MINERAL WATER

One bottle will make you want Cook's morning, noon and night.

Served wherever Drinks are Sold.

FORTIN & HAWKINS, AGTS
BOTH PHONES
106 NORTH LOS ANGELES STREET

SPECIAL SALE.....
FINE CHIFFONIERS
Regular $10.00 values, at $6.75
EASTERN OUTFITTING COMPANY
544-546 South Spring St.

Oliver Visible Typewriters Leads them all
E. H. CRIPPEN, Agent,
405-407 Laughlin Building.

Fine Furniture AND CARPETS. Always busy store. The new firm Lyon-McKinney-Smith Co.,
212-214 W. Sixth St., bet. Spring and Broadway

PHILLIPS TAILOR and HATTER.
318 S. Spring St.

New Bicycles, $20. Ladies' and Gents' Genuine Bargains.
BURKE BROS.
438 S. SPRING ST.

Hair Mattresses $10.50
Boston Bedding Co., 524 S. Broadway

HEATERS COAL, WOOD, GAS AND OIL
CASS & SMURR STOVE COMPANY,
314-316 South Spring Street.

Engraved Calling Cards
Invitations, Announcements, At Home Cards.
WHEDON & SPRENG CO., 202 S. Spring St.

BLANEY'S SHOES
Fit the Feet.
456 S. Broadway.

FINE HAND-PAINTED CHINA
JOH VON BRETON,
New York Jeweler. 250 South Broadway.

Hoffman's Millinery,
133½-135 S. Spring.

HUTCHASON DENTAL CO., 433½ S. BROADWAY

Geo. A. Ralphs Sells Groceries For Less

We sell for strictly cash. We do not ask the cash buyer to pay more for his groceries to balance debts owed by creditors. We credit no one. Our prices show the result.

Sugar, best cane, 18 lbs	$1.00	SPECIAL	For Putting up Fruit
Elgin Tub Butter, per lb.	30c	This week only	Mason Fruit Jars, per doz. 65c
Lard, Rex brand, 10-lb. pail	$1.15	Cold Storage Refrigerators	Quart Fruit Jars, per doz. 45c
Lard, Rex brand, 3-lb. pail	35c	With Patent Glass Trap.	Jelly Glasses, per doz. 30c
Challenge Milk, per can	10c	Takes Less Ice	Paraffine Wax, per cake 15c
Eagle Milk, per can	15c	Saves More Food	Arab Rings, 2 doz. 25c
		Costs Less Money.	

All 5 cent Cigars, 7 for 25 cents

Phone South 14 or Home 674 514 South Spring St.

Improved Apricots.

Anything that is new and extra fancy always finds its way to our store first. If you wish to see something new in fruit, come and see our Improved Apricots; they are especially large, juicy and extra fine flavor.

Come and select your order or order by telephone. You cannot make a mistake as we have the largest and finest selection in the world to pick from.

Home 398 Sunset

The Lamb Fruit Co.,
213-215 West Second St.

The Excelsior Laundry
A Good Place to Send Summery Things.
424 SOUTH LOS ANGELES STREET.
BRANCHES—111 W. SECOND, 501 S. SPRING. TELEPHONE MAIN 397.

THE WEATHER.

COMPARATIVE TEMPERATURES.*

	Max.	Min.	Mean.		Max.	Min.	Mean.
Boston	66	58	62	New York ..	76	64	70
Washington	84	64	74	Buffalo	72	64	68
Pittsburgh .	94	64	74	Cincinnati ..	94	66	75
Chicago	76	60	68	St. Paul	76	54	65
St. Louis ..	86	70	78	Kansas City.	85	68	76
Los Angeles.	78	66	67	Jacksonville	94	76	85

*The maximum is for July 19; the minimum for July 20. The mean is the average temperature for the two days.

Yesterday's Forecast and Report.

U. S. WEATHER BUREAU, Los Angeles, July 20.—[Reported by George E. Franklin, Local Forecast Official.] At 5 o'clock a.m. the barometer registered 29.93; at 5 p.m., 29.94. Thermometer for the corresponding hours showed 58 deg. and 62 deg. Relative humidity, 5 a.m., 83 per cent.; 5 p.m., 71 per cent. Wind, 5 a.m., northeast, velocity 1 mile; 5 p.m., west, velocity 16 miles. Maximum temperature, 75 deg.; minimum, 55 deg. Barometer reduced to sea level.

Weather Conditions.—A ridge of high pressure extends along the California coast, and a deep depression exists in Southeastern California and the Colorado Valley. Cool, cloudy mornings result in the coast sections, and warm, clear weather in the interior. High temperature is reported from Arizona. At 5 a.m., it was 82 deg. at Yuma and 84 deg. at Phoenix. Showers have fallen in Southern Arizona, Western Texas and New Mexico.

Forecasts.—Local forecast for Los Angeles and vicinity: Clouding tonight; becoming fair by Tuesday noon.

SAN FRANCISCO, July 20.—Weather conditions and general forecast. Cloudy or foggy weather prevails along the coast of Northern California, and cloudy weather over the plateau and Rocky Mountain regions. Light showers have fallen in Arizona and Southern Utah. The pressure has fallen rapidly over Washington and Oregon, and rises slowly over the southern half of the Pacific Slope. A trough of low pressure overlies the plateau region, and an area of high pressure is central off the Central California coast. The temperature has fallen decidedly over Arizona and Southern Utah, and remained nearly stationary in other districts. It is below the normal over the southern portion of the Pacific Slope, and above over the northern. Forecast:

For Northern California: Tuesday, cloudy or foggy along the coast; fair in the interior; fresh westerly wind.

Southern California: Fair Tuesday; light west wind.

Nevada: Cloudy Tuesday.

San Francisco and vicinity: Fair Tuesday, except cloudy or foggy in the morning and at night; fresh west winds.

Sacramento and vicinity: Fair Tuesday; fresh southerly winds.

Arizona: Showers Tuesday; Wednesday, fair.

Liners

SPECIAL NOTICES—

LOS ANGELES (Cal.) July 18, 1903.

To the Residents of Wilshire Boulevard Tract: The apartment buildings being erected by our company on Coronado street, just north of Seventh, in your beautiful tract, will be finished and all the suites in the south building will be completely furnished for housekeeping during the coming week.

Before any of the suites are occupied, we will be pleased to have you and your friends come and inspect the buildings and furnishings. Come between 7:30 and 10 p.m., Wednesday to Saturday evenings, inclusive, and we believe that you will agree with us that our buildings are not only creditable to your elegant residence section, but also to the entire city.

Very respectfully,
BARR REALTY COMPANY.

NOTICE OF STOCKHOLDERS' MEETING. Office of the Temple Oil Company, Los Angeles, Cal., July 15, 1903. Notice is hereby given that the annual meeting of the stockholders of the Temple Oil Company will be held at the office of said company in room No. 208, No. 217 S. Broadway, in the city of Los Angeles, Cal., at 2 p.m., for the election of directors for the ensuing year, and for the transaction of such business as may properly come before it. By order of C. CABOT, President. A. P. PIKE, Secretary. 29

SCIENTIFIC BEAUTY CULTURE—
MRS. M'NALL, the peerless dermatologist of this city, is the only exponent of Mme. La Fere's French system of electric face massage, the instrument used in this work is designed to assist in making the tissues and muscles firm and healthy, thus obliterating wrinkles and all facial blemishes without inconvenience or detention indoors. Taught at reduced rates for the next 10 days. Office, 411 W. FOURTH. 'Phone Brown 681. 1

REAL ESTATE ADVERTISERS AND OTHERS: Hereafter all real estate and other classified "Want" advertisements for Sunday insertion must be in The Times office not later than 11 o'clock Saturday nights in order to go properly classified. All classified advertisements received after this hour will be printed under a special heading of "Too Late to Classify." Special request is made of those telephoning "liners" to do so before 10 p.m. each night.

ANNUAL MEETING—THE REGULAR Annual meeting of the shareholders of the Metropolitan Loan Association of Los Angeles will be held at the office of the association, No. 201 Trust Bldg., Los Angeles, Cal., on Tuesday, July 21, 1903, at 4:30 p.m., for the purpose of electing four directors to serve for two years, and the transaction of such other business as may come before the meeting. ISAAC NORTON, secretary. 21

SELLING OUT—BAMBOO HOUSEHOLD FURNITURE.
Best chance of your life to get bamboo furniture at actual cost. Coupon free with every dollar purchase for presents given August 10. NICHOLS, 636 S. Broadway.

WINFA," ITALIAN SHIP, CAPT. LAURO, from London. Neither captain nor undersigned consignees of above-mentioned vessel will be responsible for any debts that may be contracted by the crew. BALFOUR, GUTHRIE & CO.

PARASOL AND GLOVE MAKERS—
You can save 30c on every dollar by purchasing direct from maker; parasols recovered and made to order. 521½ S. MAIN.

PIONEER STEAM CARPET CLEANING WORKS. Carpets cleaned and relaid same day, if desired. We buy and sell carpets, 607 S. BROADWAY. Tel. Main 217.

FOR SALE—BY I. M. COMPANY,
345 S. FIFTH ST.
Bamboo goods, wholesale and retail. TEL. GREEN 1879.

THE "HOTEL GILBERT," 316 S. BROADway, is for sale. Rare chance to secure modern, 60-room house in choicest location; terms. WATSON, 322 Trust Bldg.

A WISE—PROVIDE FOR HOME IN CASE of sickness; $1 per month covers everything. Particulars, 'Phone Red 3021. MRS. BURT. Office, 238½ W. First st.

HYPNOTISM TONIGHT, TUESDAY. PROF. HARLEY will give free lecture with experiments on subjects at 1033 S. BROADWAY. 21

BUSINESS SYSTEMIZED — ACCOUNTING methods reformed. Books investigated. W. R. BLACKMAN, C.P.A., 100 Henne Bldg.

CALIFORNIA STEAM CARPET CLEANING WORKS cleans carpets; upholstering and repairing. 329 E. 4th. Main 715; Home 715.

SIGNS, THE SIGN PAINTER, PAINTS ALL kinds of signs at all kinds of prices. 'Phone Home 2944. 234 E. FOURTH.

SPECIAL SALE WALL PAPER—5c PAPERS cut to 2½c; 10c gilts to 12½c; 20c gilts to 15c. GOODWIN BROS., 622 S. Spring.

FEATHER PILLOWS RENOVATED AT ACME FEATHER WORKS, 1109 E. Seventh st. Tel. Black 3151.

FOR CARPENTER WORK BY DAY OR JOBbing, any description, telephone HOME 6773. 27

SMITH & LEWIS STOVE REPAIR CO. 611 S. BROADWAY. TEL. PETER 794.

NEW FRENCH LAUNDRY, 2021 W. 7TH ST.; best hand work. CASTERA & DOMECQ.

ORDERS SAME PRICE AS PAPER; BEST paint $1.50 gallon. WALTER, 627 S. Spring.

LACE CURTAINS LAUNDERED BY HAND. Home 3041; Sunset 3271. MRS. HEATH.

SLATE FOR AIR UNDER THIS HEADING, 10c per line; minimum charge, 30c.

WANTED—
Help. Male.

WANTED — FOR THE U. S. MARINE Corps; able-bodied, unmarried men, between 21 and 35; good character; must speak, read and write English; marines serve at sea on men-of-war in all parts of the world, on land in our island possessions and at naval stations in the United States. Apply at RECRUITING OFFICE, 327½ N. Main st., Los Angeles, Cal.

WANTED—$150 WILL LEARN YOU A trade, put you in business, with no competition; satisfaction guaranteed; no money; give you select territory to work in; good chance for right party; large profits. Address B, box 30, TIMES OFFICE. 21

WANTED—
Help. Male.

HUMMEL BROS & CO.
EMPLOYMENT AGENTS
A Strictly First-class, Reliable Agency. All kinds of help promptly furnished. Your orders solicited.

WE HAVE MOVED. WE HAVE MOVED.
TO
116 and 118 E. SECOND ST. 116 and 118 E. SECOND ST.
Between Main and Los Angeles sts.
Largest and best equipped offices on the Pacific Coast.
TELEPHONE MAIN 969.

MEN'S DEPARTMENT.
Can washer, $35, etc.; man care toilets, etc., $30, etc.; grocery solicitor, $40, etc.; corral man, $30, etc.; camp blacksmith, $50, etc; plasterer, $5 day; butcher for A. T., $75; etc.; brass moulder, 40c hour; driver fuel and feed yard, $1.75; scraper teamsters, $3 day, board 5c; rivet heater, $2.25 day 9 hours; 2 carpenters, outside town, $2.75 day; horseshoer, $2.50; shoemaker, $2 and up; man for planing mill, $2; grain stacker, $3; driver for meat wagon, $15 week; 4 lumber pilers, $35 etc.; fireman on thresher, $2 etc.; 150 ranch hands, $30 etc.; 50 harvest hands, $1.50 to $2 etc.; scraper teamsters, $1.75 etc.; 50 men for track work, $1.75 day, board $4 week; miners, $2 etc., $3 and $3.50 per day; machine drillers, $2 day; muckers for mine, $2.50 and $3; teamsters, wagon, $30 etc.; ranch choreman, $25 etc., $30 etc.; corral man, $20 etc.; milkers, $35 etc., $40 etc.; hay balers, 12c, 16c ton; men dig pole holes, $2 to $2.25; man and wife, ranch, $45 etc., $50 etc.; blacksmiths, $2.50 and $3.50 etc.; 6 men for quarry, $2.50; sewer pipe fitter; $2.50; rock sewer, $2 etc., $2.25 etc.; man to frigate, etc., $2.50 etc.; derrick forker, $3 etc.; man and wife, orchard, $40 and house; boy for chores and milk, $15 etc.; blacksmith's helper, $2 day; 7 men haul grain, 12 and board, etc.; 2 hoe downs, $2, etc.; home place, $20, etc.; bottle washer $50; teamsters, country, $1.50 etc.; shoe repair man, 50 per cent.; married man for dairy, $25 and 3-room house; grain hauler and swamper, $1.50, etc.; cash; straw buck, $2, etc.; man and wife, ranch, $45 and house, board 3 men $15 month each; carpenters, rough work, $2.50 and free fare, etc.

HOTEL AND RESTAURANT DEPT.
Second cook, Arizona, $65 and fare; hotel baker, Arizona, $75, etc.; hotel baker, $55, etc.; second cook, $45, etc.; second cook, Catalina, $50, etc.; ramp cook, $50, etc.; ranch cook, $45, etc.; another, $40, etc.; restaurant cook, country, $35, etc.; city, $12, etc.; $16, etc.; ramp flunker, $25, etc.; waiter, $25, etc.; $20, etc.; baker's helper, $8, etc.; second baker, $30, etc.; hotel porter, country, $25, etc.; waiter, do short orders, $11, etc.; colored waitress, $20 and fare; vegetable man, $10, etc. etc.; $9, etc.; $8, etc.; dishwashers, $7, etc.; $8, etc.; $9, etc.; $30, etc.

WOMEN'S DEPARTMENT.
Housegirls, city and country, $20, etc.; $25, etc.; $20, etc.; German housegirl, country, good place, $20, etc.; nursery governess, $30, etc.; girls to assist, Long Beach, $18, etc.

WOMEN'S HOTEL DEPARTMENT.
5 waitresses, Long Beach, $25, etc.; waitress, Ocean Park, $25, etc.; Santa Barbara, $25, etc.; Fresno, $25; etc; Coronado, $30, etc.; Oxnard, $25, etc.; city, $20, etc.; $30, etc.; Pasadena, $25, etc.; Catalina helper hall $30, etc.; chambermaid, Santa Barbara, $25, etc.; pantry girl, country, $25, etc.; restaurant waitresses, $7 to $10 week; restaurant cook, $10 week.
21 HUMMEL BROS. & CO.

WANTED—E. R. REED & CO., 212½ E. 3RD st., 3 firemen, $2.50 day; camp blacksmith, $3 day; 4 teamsters, $2.50; 5 cement mixers, $2.50 day, 8 hours; 6 cement laborers, $2.25 day 9 hours; 4 young men, no home, $1 day; 5 ranch teamsters, $25, fd.; another, $32.50, fd.; 7 ranch hands, $30, fd.; wagon teamsters, $1.25, fd.; scraper teamsters, $1.50, fd.; 12 shovelers, $1.25, fd.

WANTED—MEN AND WOMEN TO LEARN barber trade. Only barber college on this Coast with branch shop, thus enabling student to earn back cost tuition during course. Constant practice, success and position guaranteed, or money refunded. Call or write for free catalogue, giving full particulars. GORDON BARBER COLLEGE, 417 N. Main. 22

WANTED — BOOKKEEPER FOR BISBEE, $100; bookkeeper and stenographer for Douglas, $100; deliveryman for country, $45; dry goods salesman for Arizona, $85; office assistant and stenographer for city, $50; shipping clerks, collectors, wholesale and retail men of all kinds who want good situations should call 215 COPP BLDG. 21

WANTED—MEN AND WOMEN TO LEARN barber trade. Only barber college on this Coast. With branch shop, thus enabling student to earn back cost tuition during course. Constant practice, success and position guaranteed, or money refunded. Call or write for free catalogue, giving full particulars. GORDON BARBER COLLEGE, 417 N. Main. 21

WANTED—
JAPANESE EMPLOYMENT OFFICE,
242 S. Olive street.
'Phone Main 1947. Home 5718.
Strictly first-class and largest agency in this city; carefully-selected male and female help of all descriptions and nationalities furnished promptly; labor furnished by the day.

WANTED—
SPECIAL.
Fireman, $2.25; rough carpenter, $2.50; 4 brick layers, $6.
S. C. EMPLOYMENT AGENCY,
21 111½ E. Second st.

WANTED—DRAUGHTSMAN; NINE SHOE salesmen; clothier; cigar man; collector; carpenter; teamster; elevator man; dry goods; furnishing salesmen; crockery; office; factory; store porter. EDWARD NITTINGER, 252½ S. Main. 22

WANTED—JAPANESE
EMPLOYMENT OFFICE.
125 W. Ninth. Tel. Peter 4121; Home 4699.
All kinds of first-class help promptly furnished; house cleaning by day or hour. Ranch work by contract.

WANTED — FIRST-CLASS ORCHARDIST, Swede or German, to take entire charge of orange grove; married man without children preferred; best of references required. Address Y, box 97, TIMES OFFICE.

WANTED — MAN OF EXPERIENCE AS book-keeper for Post Exchange at Apache, Ariz.; $75 per month and quarters. Only with references required. Address POST EXCHANGE, Ft. Apache, Ariz. 29

WANTED—JAPANESE
EMPLOYMENT AGENCY.
Cooks, waiters, porters, ranch hands, house and window cleaners, by day, hour or contract. 549 W. SIXTH ST. Joseph 7441.

WANTED—JAPANESE
EMPLOYMENT BUREAU
of Y.M.C.A., 416 S. Los Angeles st.; supplies promptly most reliable help of all kinds. 'PHONE JAMES 4681.

WANTED—FIRST-CLASS TRAVELING SPECIALTY salesman, first-class salary and expenses; state age, experience and references; mention lines sold. Address B, box 20, TIMES OFFICE.

WANTED — ACTIVE YOUNG MAN WHO will work and who has few hundred dollars to invest in third interest in very profitable established city business. 215 COPP BLDG. 21

WANTED—FOR ARIZONA, A HARDWARE salesman with knowledge of mining machinery; state experience and reference. Address B, box 50, TIMES OFFICE. 24

WANTED—TEAMS; 10 FRESNO TEAMS, $6 day; 20 scraper teams, $4 day; long list. FORTIN & HAWKINS, 106 N. Los Angeles street.

WANTED—THIRD BAKER TO DRIVE wagon and help in bakery, $25 and board and lodging. Address 1149 E. 12TH ST. 23

WANTED—GOOD WOOD-WORKING MAchine hands, used to sizing; also good cabinet-makers. 621 S. LOS ANGELES. 21

WANTED—A BRIGHT ACTIVE BOY TO make himself generally useful in an office. Address B, box 49, TIMES OFFICE. 21

WANTED—4 ACTIVE AND ENERGETIC representatives; $10 a day easily made. Call at once, room 202, HENNE BLDG. 21

WANTED—BENCH MAN TO SET UP FURniture. WILKINSON DORN MANUFACTURING CO., 539 Stephenson ave.

WANTED — FIRST-CLASS BLACKSMITH on carriage work. PARROTT CARRIAGE MFG. CO., Tenth and Main.

WANTED—2 LARGE BOYS FOR WHEEL routes on Times. Apply to NOYES, Subscription Department. 21

WANTED—TINNER OR SHEET IRON worker for a week or ten days. MASON BROS., Compton. 21

WANTED — JAPANESE WAITER AND housework, camp or in family. OKAZAKI, 334 N. Alameda st. 29

WANTED—YOUNG MAN 18 TO 22 YEARS of age. BISHOP & CO.'S FACTORY, Seventh and Alameda. 21

WANTED—A CARRIER WITH WHEEL FOR Times route. See EDWARDS at Times Office at 5 p.m. 21

WANTED—A SALESMAN WHO UNDERstands the real estate business. 313 WEST FOURTH. 25

WANTED—GOOD BRASS MOLDERS, highest wages. A. S. O'NEAL CO., 1720 San Fernando st. 22

WANTED—AN EXPERIENCED BUTTONhole maker. 114 S. Spring st. BUSH & CO., room 17. 22

WANTED—FIRST-CLASS BOY TO LEARN cabinet trade. CAL. MANTEL CO., 716 S. Spring. 22

WANTED—GOOD BARBER, $12 GUARantee. 425½ W. SEVENTH ST., Baltimore Hotel. 22

WANTED—AN EXPERIENCED MAN IN lemon grove. Call A. Z. TAFT, Jacoby Bros.

WANTED—TEAMSTER TO HAUL BRICK. Call this morning. No. 1315 N. MAIN ST. 22

WANTED—MAN TO CLEAN HOUSE AND assist in morning. 616 S. HILL ST. 23

WANTED—
Help. Male.

WANTED—FIRST CLASS CABINET MAKER for mantel work. 716 S. SPRING ST. 21

WANTED — GOOD MACHINIST, STEADY place. 128 SAN PEDRO ST. 22

WANTED—CARPENTERS. APPLY SIXTH AND ALVARADO STS.

WANTED—GOOD BARBER IMMEDIATEly. 107 W. SECOND ST. 22

WANTED—PORTER AND BELL BOY. Inquire HOTEL ROSSLYN. 21

WANTED—
Help. Female.

WANTED—SECOND GIRL, BEACH, $20, fare; chambermaid, $20, room; fruit cutters, camp outfit and transportation, employe here 9 a.m.; housegirl, Oxnard, family 3, $30, fare; cook, 25 boarders, city, $35; girl to assist, beach, $20; another for lady and child, $15; old lady as companion, $12, housegirl, no heavy cleaning, $20; another, no washing, $25. MISS DAY, 121½ S. Broadway. 21

WANTED—COOK AND SECOND GIRL FOR 6 weeks, $1 day each; cook, city, $25; man to assist as cook and gardener, $20; second girl, city, $20; housegirl, Santa Monica, $25, nurse, institution, $25; housegirl, 2 in family, $25; cook, city, $30; small beach hotel, $20; waitresses, good wages. MRS. HAWLEY, 254 S. Broadway. 21

WANTED—SMART QUICK GIRL, HANDY with needle, to tend to store and make herself useful; wages $6 per week to begin with. Call prepared for work. THE RENOVATING STEAM WORKS, 208 W. Fourth. 21

WANTED—BAKERY ATTENDANT; WAITresses; tailoress; saleslad'es; notions; crockery; stationery; suits; also decorator; lady's maid; massage; nurse. EDWARD NITTINGER, 252½ S. Main. 22

WANTED—ANY GIRL IN NEED OF A friend may address, call on Staff-Capt. Nellie Trudeloe, Salvation Army Home, 2676 N. Griffin ave. If you have no money you need not stay away.

WANTED — 20 WOMEN FOR GENERAL housework, $25 and $30; chambermaids, $25; waitresses, $8.50; many choice places; call early. MISS M'KENZIE, 143 South Broadway. 23

WANTED—WOMAN FOR MIXED WORK, chambermaid and waitress, steady job; good wages; only experienced party need apply. LIVINGSTON HOTEL, 636 S. Hill. 21

WANTED — GIRL TO LEARN WAITING upon table in restaurant, reasonable wages given, and will be increased each week. Call Monday, 639 S. BROADWAY. 20

WANTED—FEW LADY CANVASSERS FOR good seller among women; something that every woman needs; big money in it. Apply 435 S. SEVENTH. 21

WANTED — SEE OUR LARGE FEMALE list in our ad. under "Male Help Wanted." HUMMEL BROS. & CO., 116-118 E. Second st. 'Phone Main 969.

WANTED — FIRST CLASS ALL-AROUND cook for restaurant at beach. Call at WOMAN'S PACIFIC EMPLOYMENT OFFICE, 256 W. Fourth st. 21

WANTED—RELIABLE HELP AT WOMAN'S PACIFIC EMPLOYMENT OFFICE, 256 W. Fourth st., opposite Broadway Department Store. 21

WANTED—SOMEONE WHO IS WILLING to do hall work in exchange for room rent and salary. THE KONETA, 131½ N. Broadway. 21

WANTED — TWO GIRLS, DISHWASHER and cook, aged from 20 to 30 years; wages $25 per month and room. 2108 DOWNEY AVE.

WANTED—YOUNG WOMAN OR GIRL TO assist in dining-room. Call Sunday, EAST SIDE RESTAURANT, 1932 Pasadena ave. 21

WANTED — MRS. DR. SPENCER'S EMPLOYMENT OFFICE, 128½ E. Fourth st., for reliable cooks. 'Phone James 4662. 21

WANTED — ONE MORE GIRL ABOUT 25 years old to help give treatment evenings at massage parlors. 222½ W. FIRST.

WANTED—A GIRL 15 OR 16 YEARS OLD to take care of two children. Apply forenoons, 1240 S. LOS ANGELES. 21

WANTED—A YOUNG GIRL TO ASSIST cooking and housework at beach. Address B, box 19, TIMES OFFICE. 21

WANTED—AT ONCE, GIRLS TO WORK IN bottling department. JAMES HILL & SONS CO., 1031 E. First st.

WANTED—YOUNG WOMAN TO CARE FOR child 2½ years old; references required. Apply 1140 W. 27TH. 21

WANTED — STENOGRAPHER. WORK light; prices must be reasonable. Apply 725 WILCOX BLDG.

WANTED — EXPERIENCED MAKERS IN millinery. Apply VIENNA MILLINERY, 349 S. Broadway. 21

WANTED—A YOUNG GIRL FOR BEACH TO assist in cooking and housework. Call 949 W. SEVENTH ST. 21

WANTED—LADIES' CLOTHES IRONER. Apply EXCELSIOR LAUNDRY, 444 S. Los Angeles st.

WANTED — EXPERIENCED LADIES' clothes ironers. CLEAVER'S LAUNDRY, 314 S. Main.

WANTED—FIRST-CLASS WAIST IRONERS. TROY AND ACME LAUNDRY, corner 14th and Main. 22

WANTED — EXPERIENCED SALESLADY for Corsets, 319 per week. Apply 525 Hyrse Bldg.

WANTED—GIRLS FOR CHOCOLATE DIPping. BISHOP & CO., Seventh and Alameda streets. 21

WANTED—EXPERIENCED COAT FINISHer. BRAUER & KROHN, 129-139 S. Spring st.

WANTED — WOMAN FOR GENERAL housework, $5 per week. 614 S. HILL ST. 22

WANTED—LADY TO TAKE ORDERS; must be intelligent. 422 E. SEVENTH. 21

WANTED—SHIRT-WAIST IRONERS. GOLDEN GATE LAUNDRY, 530 S. Main. 21

WANTED—TAILORESS, OR APPRENTICE. Apply ROOM 202, Wilson Block. 21

WANTED—WORKING HOUSEKEEPER FOR rooming-house. 116 E. FIRST ST. 22

WANTED—
Help. Male and Female.

WANTED — MAN AND WIFE, WORK around private ease, $20 per month; second girl, private family, $30, room and board; 2 carpenters, $2.50; porter restaurant 67; yard man, restaurant, 27; man to helper, country work, $2.25 day; cook, small restaurant, $14. Call 108 W. THIRD ST. 21

WANTED — LADIES OR GENTS CAN obtain easy and profitable employment by calling on me; from $1 to $5 per day. 1027 E. 21ST ST.

WANTED—HERRT PICKERS AT ONCE ON Vermont ave., ¼ mile south of University station. EARLE & LONDSTRETH. 21

WANTED—AT PASADENA TROY LAUNDRY, marker and distributor; also lady clothes starcher.

WANTED—
To Rent.

WANTED—HOUSES—FLATS—ROOMS—
ALL THE TENANTS ALL THE TIME.
RAPID, RELIABLE RENTING.
WRIGHT & CALLENDER,
MANAGERS OF RENTAL PROPERTY,
303 S. Hill st., Wright & Callender Bldg.

WANTED—I WANT TO LEASE FOR ONE year a furnished 5 to 7-room, strictly modern house, west of Main st., for married couple without children; highest references. C. W. CONWAY, 304-305 Bradbury Bldg. Both 'phones.

WANTED — PARTIES WITH DESIRABLE property for a rooming-house to suit or rent, house of from 15 to 25 rooms; must be near in. Address B, box 15, TIMES OFFICE. 21

WANTED—TO RENT FOR A YEAR, SIX-room furnished cottage, responsible. Address, stating price and location, B, box 54, TIMES OFFICE. 21

WANTED—ABOUT NOVEMBER 1, MODERN 6 to 8-room house with facilities for heating; Redlands preferred. Address W, box 85, TIMES OFFICE. 21

WANTED—TO RENT 5 OR 6-ROOM COTtage, commodious yard, barn in rear; must be near street car line. Apply JENKINS, 814 Gladys ave. 21

WANTED—7 TO 10 FURNISHED OR UNfurnished rooms to sublet; west of Main st. Address X, box 91, TIMES OFFICE. 21

WANTED — TO RENT HOUSE, UNFURnished, 20 to 30 rooms, close in. Address B, box 22, TIMES OFFICE. 21

WANTED—
Miscellaneous.

WANTED — TELEPHONE YOUR WANT ads. Ring up Press One any time of day or night, and The Times will give prompt and careful attention. Minimum charge, 25 cents.

WANTED—TO HELP YOU. IF CALIFORNIA climate has not restored to you better health and more love for life, address me at Pasadena, Station A, as I can be of help to you. HENRY L. BAUER.

WANTED—TWO PAINTERS. WILL FURnish tools and work by day or contract; owner can furnish paint if desired; would go to suburban beach towns. Address B, box 52, TIMES OFFICE. 21

WANTED—
Situations. Male.

WANTED—EXECUTIVE ABILITY AND A GOOD SALESMAN WHO CAN TAKE RESPONSIBILITY are traits hard to find in one man and many business men are breaking down from overwork because they do not know where to find such a man. Family reasons compel me to cancel a most flattering contract with one of the best known wholesale dry goods houses of the East and move to California. Was brought up in a department store. If interested allow these business houses to correspond with you as to my ability. Box 1751, Boston, Mass. 21

WANTED—A KOREAN BOY NOW WANTS to get a position of a schoolboy; he is a nice Christian and going to obey and serve his master faithfully and honestly, if there is any one needs and help him; and he wants to stay for a long time, until he achieves his study without replacing here and there; name Hong. Reply to 613½ N. LOS ANGELES ST., Los Angeles, Cal. 21

WANTED—JAPANESE, HONEST, FIRST-class cook, which has references for many years, just came from San Francisco, wants position in small family; wages $20 up a week; city or country; works cleanly and steady. Address S. S., box 23, TIMES OFFICE. 21

WANTED—A MANUFACTURER'S AGENT in Arizona and California counties, introducing our sulphur cup, just out, making great hit; people simply must have it; send 10 cents for sample and terms. TRADERS' ASSOCIATION, Los Angeles. 21

WANTED—BY YOUNG MAN, AGED 19, with some knowledge of mechanical drawing, would like position in drafting room where he would have chance for advancement. Address B, box 65, TIMES OFFICE. 21

WANTED—GARDENER, EXPERIENCED IN ornamental, flower and vegetable gardening, propagating, fruit and nursery stock raising, etc., wants situation. Address Y, box 48, TIMES OFFICE. 21

WANTED—SITUATION, NIGHT WATCHman, for bank or some business house, by a young man of good habits; can give $500 bond. Address P.O. BOX 123, Downey, Cal.

WANTED—MIDDLE-AGED MAN WANTS light employment at high elevation; wants good home more than wages. Address for two weeks, J. S., 726 HEMLOCK ST. 21

WANTED—AN EXPERIENCED COLLECTOR desires one or two more good business houses to collect for, on salary or commission. Address C. J., 822 S. FLOWER. 22

WANTED—STEADY YOUNG MAN WANTS situation as coachman or to do general work on gentleman's place; good references. Address B, box 75, TIMES OFFICE. 21

WANTED—GOOD BUSINESS CORRESPONDent of long experience, open to engagement with respectable firm, or as secretary. Apply X, box 2, TIMES OFFICE. 21

WANTED—STRONG YOUNG MAN WANTS a position in a plumbing shop to learn the business. Address 729 SOUTH LOS ANGELES ST. 21

WANTED—AN ENTERPRISING YOUNG man desires position as bookkeeper or office assistant; wages moderate. Address B, box 14, TIMES OFFICE. 21

WANTED—POSITION AS OFFICE ASSISTant by young German; good clerk and typewriter; A1 references. Address W, box 99, TIMES OFFICE. 21

WANTED—RELIABLE YOUNG MAN WISHES work evenings for room and board; references given. Address B, box 21, TIMES OFFICE. 24

WANTED — WORK AS CARPENTER, plumber, painter and general jobbing, city or country. JOHN T. SMITH, 2326 Hunter street. 21

WANTED—EXTRAORDINARY GOOD JAPanese boy wishes position every morning or evening. K. F., 116 SAN PEDRO ST. 22

WANTED—POSITION AS COLLECTOR FOR merchants or others, bond given if necessary. Address A, box 5, TIMES OFFICE. 21

WANTED—HANDY MAN WANTS EMPLOYment; anything honest; references. Address A. F., POSTOFFICE BOX 719, city. 22

WANTED—POSITION WITH DRUGGIST, 3 years' experience; work cheap; reference. Address X, box 88, TIMES OFFICE. 21

WANTED—POSITION AS SECOND BAKER or would take charge of small place. Address 402 JEFFERSON AVE. 21

WANTED—TO DO YOUR JOB CARPENTERing. WEBB, 529½ S. Spring. Home 5478.

WANTED—POSITION AS MACHINIST. Address X, box 30, TIMES OFFICE. 21

WANTED—
Situations. Female.

WANTED—YOUNG WOMAN OF 21 CAPable housekeeper and cook, would like to contract with responsible party for an education at the Girls' Collegiate School at Los Angeles; would pay for the tuition of the 3-years' course as domestic servant; will give valuable service for board while attending school. K. R., BOTHELL, Wash. 21

WANTED — SITUATION; MIDDLE-AGED lady, German, reliable and experienced, wishes to assist with housework, sewing or care of children; home preferred to high wages; best references; city or country. Address R, box 64, TIMES OFFICE. 22

WANTED—WOMEN'S EMPLOYMENT BUREAU, 238 S. Broadway, for every position, office or otherwise; leave or 'phone your orders. Phone Peter 3151. MISS McKENZIE, 143 S. Broadway. 27

WANTED—BY A BUSINESS YOUNG LADY of experience, a position as office girl; best of references; willing to start on small salary. Address B, box 51, TIMES OFFICE. 21

WANTED—YOUNG LADY GOING EAST wishes care of children or invalid for part expense; might accept cheap ticket; light, medium. Address B, box 67, TIMES OFFICE. 21

WANTED—MIDDLE-AGED LADY WOULD like position as nurse or housekeeper in small family; widower preferred. Call or address by letter, 914 RAMONA ST., Mrs. P. L. W. 21

WANTED—SEWING IN FAMILIES BY A good dressmaker, or will take work home. 20 Phone SUNSET PETER 4701. HOME 1899.

WANTED—WORK BY THE DAY WASHing, house cleaning or sweeping. 20 Phone SUNSET PETER 4701. HOME 1899.

WANTED—POSITION IN OFFICE BY EXperienced lady, understands stenography. 20 Phone SUNSET PETER 4701. HOME 1899.

WANTED—A GIRL WISHES PLACE AS general housework, wages $20, $25. Call 204 S. MAIN, near Second. 2

WANTED—WOMAN WISHES WASHING AT her home, 459½ DUCOMMON ST., Mrs. Martinson.

WANTED—EASTERN TRAINED NURSE DEsires a patient, terms reasonable. 'Phone MAIN 1982.

WANTED—BY GIRL OF 12, OF FINE FAMily, care of young child. 826½ WALL ST. 22

WANTED—A COLORED FEMALE COOK wishes situation at once. 'Phone James 1962. 21

WANTED—GIRL OF 13 WANTS PLACE TO take care of baby. 991 BUENA VISTA. 21

WANTED—
Situations. Male and Female.

WANTED—BY YOUNG MAN AND MOTHER situation in family in or near city; man as coachman, woman as house maid; references given. Apply at 230 N. OLIVE, basement, room 5. 21

WANTED — JAPANESE COUPLE WANT situation in family or boarding house, man as cook, wife as second work. Address Y, YANAGI, 360 Commercial st., city.

WANTED — JAPANESE, FIRST CLASS cook and wife, want situation for boarding house or small hotel. M. M., 503 W. 6th st., city. Tel. Joseph 7441. 22

WANTED — BY JAPANESE AND WIFE, wish situation as first-class cook and second work. Address 126 WILMINGTON ST. 21

WANTED—RANCH WORK BY MAN AND wife, are experienced in farming; no children. Apply at once 980 E. 48TH ST. 21

WANTED—SITUATION BY MAN AND WIFE on ranch, no children. Address L. H., 232 S. Hill, room 7. 21

WANTED—
To Purchase. Real Estate.

WANTED—
COTTAGE, VALUE NOT TO EXCEED $2000; CLOSE IN PREFERRED; MIGHT CONSIDER PLACE NEAR OIL WELLS; HAVE $1000 CASH AND CLEAR 20-ACRE RANCH, IMPROVED, WITH 4-ROOM COTTAGE; CAN GIVE FINE DEAL.
ERKENBRECHER SYNDICATE (LTD.)
201 CURRIER BLDG. TEL. MAIN 1377. 23

WANTED—4-ROOM, 2-STORY HOUSE ON good street, quite close to Main st., not further south than Adams st.; price not to exceed $4000; I have two buyers. B. W. KINNEY, 105 S. Broadway. 21

WANTED—SMALL BUSINESS PROPERTY, corner preferred, located between Sixth and Pico, Main and Figueroa streets; something paying good rate of interest. R. A. ROWAN, 419 Douglas Bldg.

WANTED—TWO 5-ROOM COTTAGES, BElow Seventh, north of 12th and east, Central and Main sts., $200 to $300 down, balance monthly. W. S. KNIGHT, 225 Byrne Bldg. 21

WANTED—I WANT TO BUY A GOOD 8 to 5-room modern house. Westlake district preferred. C. W. CONWAY, 304-305 Bradbury Bldg.

WANTED—
Agents and Solicitors.

WANTED—AGENTS. THE ONLY AUTHORized life of Pope Leo XIII. Written with the encouragement, approbation and blessing of His Holiness, by Mgr. Bernard O'Reilly, D.D., LL.D., who for eight years lived in the Vatican as Domestic Prelate to the Pope. This distinguished American author was summoned to Rome and appointed by the Pope as his official biographer. Approved and recognized by Cardinal Gibbons and all church authorities as the only official biography of the Pope. Over 800 pages, magnificently illustrated. Published in English, French and German. Unparalleled opportunity for agents. Best commission. Elegant outfit free. THE JOHN C. WINSTON CO., 328 Dearborn st., Chicago, Ill. 21

WANTED—AGENTS FOR THE AUTHORized "Life and Life Work of Pope Leo XIII," by Father James J. McGovern, D.D., approved by and issued under the official sanction of Archbishop Quigley of Chicago. Cardinal Gibbons also indorses Father McGovern's work. Only life of His Holiness illustrated with over 100 magnificent colored and half-tone pictures. Over 500 large quarto pages; price only $2; positively newest, largest and lowest-priced life of Leo published. First agent sold 15 books in two hours; best terms, commission or salary; $10 to $25 per day profit; order free outfit quick today; official Catholic Publishing House, 295 WABASH AVE., Chicago, Ill. 22

A GOOD TIME TO PURCHASE IN THIS CLOSE-IN RESIDENCE SECTION; THE RAPID GROWTH OF THIS SECTION SHOULD CONVINCE THE MOST CONSERVATIVE BUYER THAT THIS IS AN OPPORTUNITY FOR A SAFE AND PROFITABLE INVESTMENT.
G. W. STIMSON,
21 202-205 TRUST BLDG.

FOR SALE—
Houses.

FOR SALE—BY
G. W. STIMSON, 202 TRUST BLDG.

NEW MODERN RESIDENCE, 1239 W. ARNOLD ST.

MAGNIFICENT ELEVATED SITE. OPPORTUNITY FOR INVESTORS.

ONE OF THE MOST HEALTHFUL LOCATIONS IN SOUTHERN CALIFORNIA; MANY

Liners.

FOR SALE—
Business Property.

FOR SALE—EXTRAORDINARY INVESTMENT. 6-ROOM HOUSE, 2 LOTS, CORNER FIGUEROA ST., BETWEEN 11TH AND 12TH STS., Main.

MODERN IN ROOMS. ONLY $15,000. THINK HOW A BUILDING WOULD PAY HERE.

Show you the site for the convention hall and tell you many interesting facts regarding this choice within a stone's throw.

WATSON & CALLENDER, Wright & Calender Bldg.

21

FOR SALE—CHOICE WAREHOUSE OR MANUFACTURING SITE. BEST LOCATION IN THE CITY. ADJOINS RAILWAY TRACKS WITH SWITCH PRIVILEGES AND FRONTS TWO STREETS. 100x150 FEET. NEAR BUSINESS CENTER. WRIGHT & CALLENDER. 324 S. HILL ST., Wright & Callender Bldg.

21

FOR SALE—A BARGAIN ON THE HILL NEAR FOURTH STREET. 2 HOUSES AND LOTS. LOTS FRONTED ON 40 FEET WITH 2-ROOM MODERN COTTAGE, EAST FRONT. HOPE STREET. ONE OF THE CHEAPEST PIECE ON THE WARNING-HOUSE OR LODGING-HOUSE. WILL PAY BIG INTEREST. WE HAVE BEEN LOOKING FOR. WRIGHT & CALLENDER. 324 S. HILL ST. WRIGHT & CALLENDER BLDG.

21

FOR SALE—
Hotels. Lodging-houses.

FOR SALE—FURNITURE AND BUSINESS of 36-room rooming-house, long lease, low rent, price only $1700; a money maker; full of roomers always; new furniture; new building; best bargain in city; half down and payments. KENYON, 209 S. Hill.

20

FOR SALE—$550; 22-ROOM HOTEL INcluding dining-room and kitchen, completely furnished, 3½ years' lease, $35. F. E. KNAPP & CO., 204½ S. Broadway, room 13.

21

FOR SALE—A MONEY MAKER; 32 ROOMS; paying $150 net profit monthly; old established house, close in, $1200 cash needed. WATSON & CO., 322 Trust Bldg.

21

FOR SALE—HOTEL GILBERT 316 S. BROADway; 40 rooms; 5-year lease; terms. WATSON & CO., 322 Trust Bldg. 'Phones Main 1415; Home 2726.

21

FOR SALE—LODGING-HOUSE FOR SALE, good location, will net $400 per month. Address B, box 43, TIMES OFFICE.

21

FOR SALE—SEE ROSS & SMITH, 325 W. Fourth, to sell hotels or rooming-houses.

FOR SALE—
Miscellaneous.

FOR SALE—ELATERITE ROOFING. A MINeral rubber composition that never cracks, leaks or needs coating or painting. Used and recommended by the Standard Oil Co. and the best contractors. Let us tell you more about it. Free booklet. ELATERITE ROOFING CO., 422 Byrne Bldg.

FOR SALE — A NUMBER OF SLIGHTLY-used pianos, taken in exchange; all in good order; for cash or on small weekly or monthly payments, at considerably less than real value.

GEO. J. BIRKEL & CO., 345-347 S. Spring st.

FOR SALE—ENGINE AND BOILERS, Engine 30x72, estimated 300-H.P.; good condition; six boilers (3 sets,) 54 in. by 16 ft., with 3¼-inch tubes, completely set up at Daggett. Price complete plant, $3000. LEE CHAMBERLAIN & CO., 104 N. Main st.

24

FOR SALE—DOMESTIC SEWING MACHINE, CHEAP; PARLOR LAMP, COST $25, SELL CHEAP; HAT RACK AND HALL SEAT, CHEAP; GOING BACK EAST AND MUST SELL AT ONCE. 2327 W. NINTH ST.

FOR SALE—ANTIQUE MAHOGANY FURNITure; some very quaint pieces for sale; pianos and fine furniture scraped and repolished; also fine cabinet-making and repairing. H. T. McGUIRE & SON, 123 S. Main. 'Phone Price 6231.

FOR SALE — TELEPHONE YOUR WANT ads. Ring up Press One any time of day or night, and The Times will give prompt and careful attention. Rate 1 cent a word each insertion. Minimum charge, 25 cents.

FOR SALE—NEW POWER LAUNCH, 25 FT. with 7-ft. beam; built by Joe Fellows. Pay 4 Bowers 6-horse power, double cylinder engine; might rent. Apply REDONDO TENT CITY, 217 W. SECOND.

22

FOR SALE—A FEW NEW $40 and $55 standard wheels, Stearns, Barnes, Hoffman, Cleveland, Columbia, Tribune and Rambler, $28 to $30; cash or installments. BURKE BROS., 458 S. Spring.

25

FOR SALE—HALF HORSE POWER MOtor and rheostat, gyratory grinder, small bullion plates, foot bellows, counter and pestles. JAMES IRVING & CO., 128 North Main.

21

FOR SALE—FINE QUICK MEAL GASOLINE stove, 2 burners and oven, $12; also child's bed and mattress, $3; an organ and violin; must be sold at once. 1442 S. UNION.

21

FOR SALE—LADY'S AND GENT'S SECond-hand tandem in good shape; good second-hand lady's and gent's wheels from $5 to $15. BURKE BROS., 458 S. Spring.

25

FOR SALE—IF 17'S 2-SEATERS, SURREYS, spring, camp, fish, laundry, fruit, farm or any other kind of a wagon, see ISBELL, 625 S. Eastlake ave.

24

FOR SALE—PIANO, ALMOST NEW, UPright piano, splendid condition, a bargain at $300 cash; must be sold at once, going away. 1222 W. 39TH ST.

22

FOR SALE — NEW AND SECOND-HAND machinery bought and sold and rented. SOUTHERN WRECKING CO., 761 S. Los Angeles st.

FOR SALE—CHEAP, SHOWCASES, COUNters, shelving, doors and windows. We buy and sell. Ring up James 121. 216 E. Fourth.

FOR SALE — CUT RATES ON SPRING wagons, buggies, etc. CARRIAGE WRECKING CO., 845 S. Seventh and L. A. sts.

FOR SALE—A FEW FINE SECOND-HAND vehicles at bargain prices. PARROTT CARRIAGE MFG. CO., 19th and Main sts.

FOR SALE — NEW AND SECOND-HAND machinery, pipe, bought, sold, rented, exchanged. 129 E. THIRD. Tel. Main 1432.

FOR SALE—RUBBER-TIRED BUGGY IN good condition; also harness. Call at 2144 VERMONT AVE., or 'Phone Home 4190.

FOR SALE—VERY CHEAP HORSE, SPRING wagon and harness; must be sold at once. 1052 E. 54TH.

21

FOR SALE—A GOOD LIGHT SPRING WAGon, brake and extra seat, $18. 1402 EAST 20TH ST.

FOR SALE—NEARLY NEW OAK OFFICE desk, also carpet. Seen at 424 WILCOX BLOCK.

22

FOR SALE—FINE 5-H.P. ELECTRIC MOTOR good as new. ART MILL CO., 630 S. Broadway.

21

FOR SALE—Magic lanterns, moving pictures; bargain. Bullard & Breck, San Francisco.

FOR SALE—BEST FRUIT LANDS ON earth. M. E. TRAFTON, 702 S. Spring.

FOR SALE—SURREY BODY, $5; LIGHT wagon, $5. N.W. corner 2D and MAIN ST.

FOR SALE—JEWEL GAS RANGE, FOLDING beds, rugs and other furniture. 553 S. OLIVE.

FOR SALE—WINCHESTER REPEATING shotgun for cash; new. 1015 MAIN ST.

FOR SALE—AT NORMA MARKET, 1018 E. MAIN, green cut bone for chickens.

FOR SALE—OR TRADE; NEARLY NEW sewing machine. 1719 W. 36TH ST.

22

FOR SALE—BICYCLE SUNDRIES AT LOWest prices. BURKE BROS., 458 S. Spring.

25

FOR SALE—BARGAIN IN A SQUARE-WATER fountain. 423 N. MAIN.

FOR SALE—FIRE-PROOF SAFE, CHEAP. 456 S. SPRING ST.

21

BATHS—
Vapor, Electrical and Massage.

THE BURT HOME CO. (INCORPORATED) are still giving five of their one-hour treatments for $5, including steam and salt baths; massage and electricity scientifically applied; try a membership to the home for one month; it only costs you $1, and insures you everything you need in case you get sick. Apply to MRS. L. S. BURT, general manager, 225½ W. First st.

YOU HAVE PROBABLY LISTENED to that soothing refrain, played upon the shingles by the patter of the rain. Palatial massage produces that same restful feeling. Sea-salt glow and bath, 50c. PALATIAL BATHS, 443½ S. SPRING ST.

21

308 S. MAIN, SUITE 25—
Enlarged and renovated. Two eastern trained operators. Tub baths. ELECTRIC WATER BATHS, massage, magnetic treatments, salt glow, oil and alcohol rubs. Open from 9 a.m. till 12 p.m.

FIRST-CLASS MASSAGE PARLORS, 119½ S. Spring, rooms 20, 21, 23½, vapor and tub baths, electricity, experienced operators; first-class patronage solicited; open 10 a.m. to 11 p.m. Tel. Home 2087.

REMEMBER THE NUMBER, 452 S. BROADway, vapor, tub baths, massage, electricity; experienced operators, first-class patronage solicited. 9 a.m. to 12 p.m.

25

SELECT BATH PARLORS, 121½ S. BROADway, room 4. First-class patronage solicited. Open daily and Sundays till midnight.

TUB AND VAPOR BATHS, MASSAGE WITH electricity; reasonable rates. 230½ S. SPRING, The Clyde, rooms 9 and 10. Home 5475.

SANATIVE ELECTRICAL INSTITUTE—Expert electrical treatment; scientific massage baths. 230½ S. SPRING, room 208.

24

321 S. HILL, ROOMS 8 AND 9. VAPOR AND tub baths, massage, for colds, rheumatism, nervousness; treatment $1; no stairs.

THE SULPHUME VAPOR ELECTRIC AND tub baths with massage; also chiropody, 410 W. SEVENTH. 'Phone Home 2021.

SANATIVE ELECTRICAL INSTITUTE—Expert electrical treatment; scientific massage baths. 230½ S. SPRING, room 208.

ELECTRO THERAPEUTIC BATHS; A thorough electric and hygienic treatment. 143 S. BROADWAY, room 2.

THE ALLYN BATH PARLORS, NEW AND modern, rooms 21 and 22, 356 S. SPRING ST. 217 W. Sixth st.

500½ S. BROADWAY, SUITE 4. SALT glows, vapor and tub baths, with massage.

CHICAGO MASSAGE PARLORS. ELECTRIC and vapor baths. 119½ S. B'WAY, suite 1-5.

VAPOR, TUB BATHS, SCIENTIFIC MASsage. Hours 12 m. to 10 p.m. 209 W. 4TH. 12

VAPOR BATHS, ELECTRIC AND MAGNETIC massage. 427½ S. SPRING, rooms 8 and 9. 27

BATH PARLORS REMOVED FROM 317 S. Broadway to 453½ S. MAIN, room 4.

TUB AND VAPOR BATHS, MASSAGE. 439½ S. MAIN. Hours 9 a.m. to 12 p.m.

VAPOR BATHS AND MASSAGE. NO. 329 S. SPRING, room 32. Hours 11 to 11.

RATE FOR ADS. UNDER THIS HEADING, 10c per line; minimum charge, 25c.

BATHS — TUB, VAPOR AND MASSAGE; new attendant. 336 S. SPRING.

25

VAPOR BATHS WITH MASSAGE. 437½ S. BROADWAY, rooms 11-13.

FOR EXCHANGE—
Real Estate.

FOR EXCHANGE—
An elegant income property in Arizona and cash for good California, prefer Los Angeles.

—$1000—

2 lots in Chicago and $2000 in cash for L. A. property.

MEEKINS & DUBLIN CO., 191 N. Broadway.

21

FOR EXCHANGE—4-ROOM NEW MODERN well located cottage, clear; will exchange for city lots and some cash.

160 acres in orange belt of Tulare county, will exchange for Los Angeles city or county property.

20 Santa Monica ocean front beach lots, will exchange for city or country property.

LINDEN LAND CO., 229 Byrne Bldg. Home Phone 1040.

21

FOR EXCHANGE—
Nine lots, four blocks from Downey-ave. car line, 50x150 each, for house and lot close in, will pay cash difference.

160-acre ranch in Riverside county, with flowing springs, want small ranch or city property. WERNER & CO., 229 W. Fifth st.

21

FOR EXCHANGE—ONE ACRE IN SAN Bernardino for city, will assume.

200-acre farm in Missouri for something in Southern California.

85 acres of fine farm and garden land in Whatcom county, Wash., for city or country, will assume. W. S. KNIGHT, 225 Byrne Bldg.

21

FOR EXCHANGE — A $12,000 DRY-GOODS stock in Algona, Iowa, for Pasadena or Los Angeles real estate; a fine opening for right man, as Algona is the county seat and in a fine farming country; stock for sale because of sickness. T. EARLEY, 39 Brooks ave., Ocean Park.

21

FOR EXCHANGE—An 11-ROOM MODERN house, gas and electricity, on car line, 2 acres of land all under cultivation, property valued at $15,000; mortgage of $4500 at 6 per cent. Would exchange equity for smaller house clear. R. W. POINDEXTER, 309 Wilcox Building.

FOR EXCHANGE—
160 acres San Diego for small business. Acreage near Newport for city.
House and lot for rooming-house.
City equities for country.

21 JOHN CAMPBELL, 152 W. Fifth st.

FOR EXCHANGE OR SALE—WE HAVE A new, also second-hand locomobile and a White auto which we will trade for real estate and pay difference. WHITE AUTOMOBILE AGENCY, 322 S. Broadway, back of Southern California Music Co.

FOR EXCHANGE—RESTAURANT TO EXchange for real estate or anything else worth $500; good location, 2-year lease, doing nice business; owner not strong enough to continue with increasing patronage. Address B, box 63, TIMES OFFICE.

21

FOR EXCHANGE—50 ACRES ALFALFA, 12 miles east on Southern Pacific road; plenty of water, land all fenced; 5-room house and barn, fine dairy and chicken ranch. Price $6500, R. W. POINDEXTER, 309 Wilcox Building.

FOR EXCHANGE—$1750, 12-ROOM DOUBLE house, corner lot in good neighborhood, rental $30 net; mortgage $1750. Want small improved place for the equity, R. W. POINDEXTER, 309 Wilcox Block.

FOR EXCHANGE—THREE GOOD HOUSES, (one 2-story,) and 2 extra lots; cash value $7500, for exchange for alfalfa or walnut ranch. B. W. KINNEY, 106 S. Broadway.

FOR EXCHANGE—I MAKE A SPECIALTY of exchanging California real estate for eastern. C. W. CONWAY, Rooms 304 and 305, Bradbury Bldg.

FOR EXCHANGE — GOLD MINING STOCK and cash for real estate. C. W. CONWAY, 304-305 Bradbury Bldg.

FOR EXCHANGE—3 ACRES WITH GOOD house and other improvements, just outside city, want roomer-house. BROWNELL-OVER & CHAFFEE, 119 S. Broadway.

21

FOR EXCHANGE — FULLER, PETERS CO. will sell or exchange your property, large list to select from. FULLER, PETERS CO., 316-17 Laughlin Bldg.

FOR EXCHANGE—BEST FRUIT LANDS, full water right, for city property; catalogue furnished. SHEPHERD-TEAGUE CO., 305 W. Fourth.

FOR EXCHANGE—320 ACRES NORTH DAkota land to exchange for ranch. M. W. AYWOOD, 612 Grant Bldg. Home 'Phone 1714.

24

FOR EXCHANGE—WE EXCHANGE REAL estate everywhere, send full descriptions. F. M. SIMPSON & CO., 542-4 Bradbury Bldg.

FOR EXCHANGE—BEN WHITE WILL EXchange business, offices 208 and 209 BRYSON BLOCK, Second and Spring.

PHYSICIANS—

DRS. SMITH & ELLIS, SPECIALISTS FOR women, treat successfully all chronic, nervous and surgical cases of women; first-class sanitarium in connection; consultation and advice free; 10 years in Los Angeles; can give best reference in the city; hours 9 to 12, 2 to 5. 315 N. MAIN ST. Home 'Phone 132. Res., 2017.

DR. SOMERS TREATS SUCCESSFULLY ALL female diseases and irregularities; all nervous and chronic diseases of either sex. 25 years' experience. 215-216 CURRIER BLDG., 212 W. Third st.

DR. EADS TREATS ALL FEMALE DISeases and irregularities; nervous and chronic diseases; specific blood poison in every form; home comforts for patients. 413½ S. SPRING ST. 'Phone Home 4139.

LONG AND SUCCESSFUL PRACTICE; EXperienced and competent ladies' specialist; cases guaranteed; strictly reliable. MRS. WOODS, 341 S. Hill st.

DR. SUFANNAH M. NEWLAND—DISEASES of women and obstetrics. Home for ladies during confinement. 1315 W. SEVENTH ST. Hours 2-5.

DR. REBECCA LEE DORSEY, 204-207 STIMson Block. Women's, children's diseases, and obstetrics. Hours 1 to 4 p.m. Tel. M. 1227.

MATERNITY HOME; DRS. BOYD, 1142 S. Flower st. Office, 221½ S. Spring st. Special attention to diseases of women.

DR. UNGER, CANCER, TUMORS, STRICTure, both sexes; no knife. 109½ S. B'DWAY.

DR. GARRISON, CANCER AND MALIGnant diseases. 452½ S. SPRING.

DR. TAYLOR, FEMALE SPECIALIST AND obstetrics. 252½ S. MAIN ST.

JULIAN MACRAE, INITIATE, 540½ SOUTH Flower. Home 4504.

PERSONAL—
Business.

PERSONAL—REAL ESTATE ADVERTISERS and others: Hereafter all real estate and other classified "Want" advertisements for Sunday insertion must be in The Times office not later than 11 o'clock Saturday nights in order to be properly classified. All small advertisements received after this hour will be printed under a special heading of "Too Late to Classify." Special request is made of these telephoning "liners" to do so before 10 p.m. each night.

PERSONAL—
MATERIALIZING SEANCE tonight; unlike all others; strong light, full names, all are invited. ARNOLD-DICKSON BROS., 443½ S. Spring. Also readings daily. We tell just what you wish to know and give names without asking questions. Free unless correct.

21

PERSONAL — LADIES! CHICHESTER'S English Pennyroyal Pills are the best. Safe, reliable and always reliable. Take no other. Send 4c. stamps for particulars, "Relief for Ladies," in letter by return mail. Ask your druggist. CHICHESTER CHEMICAL CO., Philadelphia, Pa.

PERSONAL—MOST INTERESTING OF ALL materializing seances, Tuesday night, at ARNOLD-DICKSON BROS.; all invited; also readings daily; no matter what you wish to know, call on us; no pay unless correct. 443½ S. SPRING.

21

PERSONAL—IF YOU WANT TO GET MARried, call on JUDGE PIERCE, room 41, Courthouse, or at his parlors, 313 S. Grand ave., after 5 p.m. Marriages performed at private residences.

PERSONAL — MRS. PARKER, RELIABLE life reading; palmist; business, lawsuits, mineral locations described; speculations, property, love affairs. 419½ S. SPRING ST., room 3. 50c to $1.

PERSONAL—A MATERIALIZING SEANCE tonight, 8 p.m. Admission 25c; medium outside cabinet. 1030 MAPLE AVE.

21

PERSONAL—THE LATEST FAD; HAVE A plaster cast taken of your hand. 423 E. THIRD, or at your home.

PERSONAL—MME. ORA, 321½ S. SPRING. Palmist, card reader. Ladies, 25c; men, 50c.

RATE FOR ADS. UNDER THIS HEADING, 10c per line; minimum charge, 25c.

PERSONAL—SCOLLAY. WRITE TO L. H. B. Mother very anxious.

SWAPS—
All Sorts, Big and Little.

FOR EXCHANGE — WE HAVE SEVERAL second-hand automobiles; also one "White," which we will sell cheap or exchange for city or country property, and pay difference. WHITE AUTO AGENCY, 322 S. Broadway.

FOR EXCHANGE — NEW 275 4-DRAWER, drop-head, cabinet, Singer sewing machine for horse and wagon. 1337 TEMPLE ST.

BUSINESS CHANCES—
Miscellaneous.

FOR SALE—

A machine shop, situated in the manufacturing district of Los Angeles, containing one lathe, one drill-press, one power-hammer, one hack-saw, one emery wheel, shafting, pulleys, belting, and a complete blacksmith outfit, consisting of two forges, two anvils, a Buffalo blower and a complete set of tools. The building and equipment will be sold separately if desired.

C. E. NORTON, 144 S. Broadway.

21

IF YOU WANT TO SELL YOUR BUSINESS

IF YOU WANT A PARTNER, CALL ON US.

NO CHARGE UNTIL SALE IS MADE. WE HAVE CASH BUYERS FOR ANY FAIR-PAYING BUSINESS IN THE FOLLOWING LINES, VIZ.:

Hotels, lodging-house.
Grocery stores, cigar stores.
Delicacy stores, fruit stores.
General merchandise, restaurants.
Hardware stores, furniture stores.
Fuel and feed business, candy stores.
Stationery stores, furniture stores.
Laundry routes, milk routes.
Butter and egg routes, etc.
Manufacturing business.
Partnerships in any good business.
No objection to country towns.

All business strictly confidential. We will show you that we have the customers who mean business.

KENNY & CO., BUSINESS BROKERS, 244½ S. BROADWAY. ROOM 12.

21

FOR SALE—

THE CAMPBELL-SCHAAD CO., 726-8 Trust Bldg., Second and Spring sts.

22

REAL ESTATE ADVERTISERS AND OTHers: Hereafter all real estate and other classified "Want" advertisements for Sunday insertion must be in The Times office not later than 11 o'clock Saturday nights in order to be properly classified. All small advertisements received after this hour will be printed under a special heading of "Too Late to Classify." Special request is made of these telephoning "liners" to do so before 10 p.m. each night.

FOR SALE—ONE OF THE BEST-ESTABlished real estate businesses in the city; doing excellent business; completely equipped in every way; fine offices located in the center of business district; best reasons for selling; if you wish to purchase a good paying business this is your opportunity to obtain a bargain; furnishings will inventory up to price; large up-to-date property lists. Price $650. Address X, box 93, TIMES OFFICE.

FOR SALE—ONE OF OUR CLIENTS, WHO HAS ONE OF THE BEST MEAT MARKETS IN THIS COUNTY, IS COMPELLED TO GIVE UP HIS BUSINESS ON ACCOUNT OF ILL HEALTH. HE WILL SELL BUSINESS ENTIRE, OR WILL SELL A INTEREST TO A COMPETENT AND RELIABLE PARTY WHO CAN TAKE ACTIVE CHARGE AND MANAGE THE BUSINESS. ERKENBRECHER STOCKETTE, LTD., 203 CURRIER BLDG. 'PHONE MAIN 1277.

FOR SALE—SANTA MONICA; BUTCHER shop, established 12 years; want to retire; doing good business, run two wagons year around; will take part cash; new refrigerator, new scales, new register, three wagons, four horses; will give three to five-year lease. Address or call 240 THIRD ST., Santa Monica.

FOR SALE—FOR A GOOD HUSTLER. A business bringing large returns, or a small investment; this is a legitimate, straightforward proposition and every detail will stand inspection; no get-rich-quick scheme nor real estate deal. Address B, box 70, TIMES OFFICE.

FOR SALE — AT COST OF MACHINERY, about $700, the best-paying light manufacturing business in the city; lots of work on hand and no competition; been running without an idle day for eight years. Address B, box 96, TIMES OFFICE.

FOR SALE—HAY AND GENTS' FURNISHing goods store, one block from this office, good stand and business established; also one opening for a good man with $200 to $600 for livery business. W. P. LARKIN & CO., 421 Byrne Bldg.

$150 WILL LEARN YOU A TRADE, PUT you in business, with no competition; satisfaction guaranteed; no money; give you select territory to work in; good chance for right party; large profits. Address B, box 30, TIMES OFFICE.

FOR SALE—SIX YEARS ESTABLISHED business, ladies' bath and massage parlors; also scalp treatment and beauty parlors. Good attendants; best class of customers in city. Call 313 S. HILL ST.

FOR SALE—GOOD PAYING LIVERY, HAY and grain business in good live Southern California town; good place for any one with throat or lung trouble. Address X, box 54, TIMES OFFICE.

FOR SALE—MUST BE SOLD AT ONCE ON account of loss; fine confectionery, soda and ice cream business in Redlands; price $1200 if taken at once. Address or call on F. R. ROLLINS, Redlands, Cal.

FOR SALE—ONE OF THE BEST LOCATED bath and massage parlors in the city, fully equipped and sold to do doing a fine business; price reasonable. ROSS & SMITH, 325 W. Fourth st.

FOR SALE — BUSINESS PROPOSITION netting $50 weekly above expenses; must be sold this week; will stand close investigation. F. B. COX, room 316, 215 S. Broadway.

$5000—SNAP IN A RETAIL DAIRY, SELLing over 60 gallons per day; large range, cows, horses, wagons, horse, lots, barns, etc. DAIRYMAN, 2054 University ave., San Diego.

FOR SALE—OLD ESTABLISHED REAL ESTate business, only takes a small amount of cash; office furniture worth the price asked. Address X, box 92, TIMES OFFICE.

FOR SALE—½ INTEREST IN ESTABLISHED business, cigar and tobacco business, too much business for me to attend to, price $600. SNOVER & CHAFFEE, 119 S. Broadway.

WANTED—TO SELL HALF INTEREST IN real estate business, good livery and office equipment; good business for right man. Address BOX 53, Long Beach, Cal.

I HAVE NEW STOCK OF GROCERIES AND cigars with 2 living-rooms, cheap, for $750; rent $25; must sell quick; leaving the State. See H. H. FRY, 555 S. Main st.

21

SHOE STORE FOR SALE; $800 CASH; GOOD growing town; rent $30 a month; can give satisfactory reasons for selling. LEATHER & FINDING CO., 125 N. Main.

FOR SALE—SHOE SHOP, $200 BUYS IT, $100 balance 60 days, rent $5 per month; good prices; work for two men steady; good outfit of tools. 128 TEMPLE ST.

21

HALF INTEREST IN THRIVING REAL ESTate business; books inspected; reasons offered; must sell by Thursday. WARE & WILLIS, 307 S. Spring.

FOR SALE—AT A SACRIFICE; BUTCHER shop, good business, fine fixtures; owner must sell on account of ill health. Apply 111 N. SPRING ST.

WANTED—PARTY WITH $700 TO INVEST in good-paying business; excellent opportunity for right party. Address X, box 94, TIMES OFFICE.

21

GROCERY, FEED AND FUEL, CHICKEN yard, 4 large living-rooms, for sale cheap; 3 years' lease; big bargain. WARE & WILLIS, 307 S. Spring.

FOR SALE—GOOD, ESTABLISHED GROcery business at invoice price; party leaving town; apply TIMES AGENT, Santa Barbara, Cal.

$1000—STATIONERY, NOTION, SCHOOL supplies and bazaar stock and fixtures; will invoice $1500. Address BOX 154, San Luis Obispo, Cal.

22

A GENTEEL BUSINESS FOR MAN AND wife; clears $200 month; sure bargain, $1750.

21 I. D. BARNARD, 116 S. Broadway.

CIGAR STAND, NEAR LARGE HOTELS; fine fixtures, good trade, long lease, $450.

21 I. D. BARNARD, 116 S. Broadway.

WHOLESALE PRODUCE BUSINESS AND is clearing about $4000 per annum.

21 I. D. BARNARD, 116 S. Broadway.

MILK ROUTE CLEARING $100 PER MONTH, a fine, healthy increasing business, $400.

21 I. D. BARNARD, 116 S. Broadway.

CHOICE RESTAURANT FOR MAN AND wife, or 2 ladies; 3 years' lease; $350.

21 I. D. BARNARD, 116 S. Broadway.

I. D. BARNARD, 116 S. BROADWAY, WILL sell out your business for cash.

FOR SALE—RESTAURANT, VERY CHEAP. 122 W. SEVENTH ST.

BUSINESS CHANCES—
Miscellaneous.

ELEGANT MEAT MARKET, SOUTHWEST; all new; big bargain, part cash, $700.

21 I. D. BARNARD, 116 S. Broadway.

FOR SALE—RESTAURANT IN GOOD running order, cheap; owner going away. Address A. ATLMORE, Florence, Cal.

23

FOR SALE—AT A BARGAIN, DYE AND cleaning works. Wholesale trade. Inquire 518 S. HILL ST.

FOR SALE—CIGAR, BOOK, STATIONERY store, rent $15; must sell your price. 735 S. HILL.

22

TO LET—
Rooms.

TO LET—A BEAUTIFUL SUITE OF TWO housekeeping rooms; new furniture; new building; only $10 per month for the two; both outside, sunny; independent entrance; gas lighting and heating, nice croquet yard and lawn; close in; walking distance. See them. Be sure. No children. Inquire 308 S. HILL.

TO LET—HOUSEKEEPING SUITE, TWO front rooms and kitchen with running water; new furniture; also single room, complete with gas stove, etc.; $10; bath, gas, etc. included. 1351 S. HOPE ST. 'Phone Blue 6246.

21

TO LET — CLOSE-IN HOUSEKEEPING rooms, very reasonable, new house; also sleeping rooms for gentlemen, phone, bath and gas; walking distance; west through Normal-school ground. 506 S. FLOWER.

TO LET — ELEGANTLY FURNISHED rooms, everything modern, 2 blocks from P.O.; special rates and accommodations to Arizona people; housekeeping privileges. HOTEL BOTILLER, 213 E. Eighth.

TO LET—2 NICELY FURNISHED ROOMS for light housekeeping; instantaneous heater, bath and 'phone; piano in parlor; separate entrance. 744 S. HOPE.

TO LET—HOTEL BEACON, 720 BEACON ST., near Westlake Park; handsome rooms and excellent cuisine; healthy location; home comforts; prices moderate.

TO LET—LARGE FRONT ROOM, WELL furnished; private family, 2 closets, 3 windows, electric lights, bath, instantaneous heater. 1532 W. 8TH ST.

TO LET—TO SECURE ROOMS OR ROOMERS, SEE OUR FREE ROOM-RENTING BUREAU. BARRY & ENLOE, 225 WEST FOURTH ST.

TO LET—NEWLY FURNISHED OUTSIDE room in private family, walking distance, $6; for two gentlemen, $8. Inquire 2125½ W. FIFTH ST.

21

TO LET—PLEASANT ROOMS, REASONable prices, transient or permanent; new management. HOTEL GILBERT, 316 S. Broadway.

TO LET—NICELY FURNISHED ROOMS with or without board, modern conveniences; Phone, bath, piano, 1237 SOUTH HILL ST.

TO LET—THREE UNFURNISHED ROOMS in cottage for housekeeping, opposite Sixth-st. Park; no children. 553 S. OLIVE.

21

TO LET — TWO ROOMS, FURNISHED, housekeeping, gas, stove, modern. 121, E. 25TH ST., half block Main-st. car.

TO LET—TO ADULTS, 3 FURNISHED housekeeping rooms, modern building, references required. 1108 S. OLIVE.

TO LET—3 UNFURNISHED ROOMS IN cottage for housekeeping. Opposite Sixth-st. Park. No children. 551 S. OLIVE.

TO LET—FURNISHED OR HOUSEKEEPing, ½ of cottage, 1216 Orange, 4 rooms, exclusive privileges, modern, $18.

TO LET—WESTLAKE PARK, ROOMS furnished; also light housekeeping; $2 per week up. 2209½ W. SEVENTH.

TO LET—FURNISHED ROOMS; CENTER of town; $1.50 per week and up, 25c and 50c per night. 311 W. THIRD.

TO LET—2 SUNNY, NEWLY PAPERED, unfurnished rooms, separate entrance; porch and lawn. 863 S. FIGUEROA.

TO LET — FURNISHED ROOMS; CENTER of town; $2 per week and up, 25c and 50c per night. 311 W. THIRD.

TO LET—DESIRABLE FURNISHED ROOM, with or without housekeeping privileges; reasonable. 209 S. OLIVE.

TO LET—NEATLY FURNISHED FRONT outside rooms, $2.50 per week; housekeeping if desired. 328 S. MAIN.

TO LET—FURNISHED HOUSEKEEPING rooms, neat and clean; also furnished rooms, $6 up. 308 N. HILL.

TO LET—CHOICE ROOM, ALL MODERN, for a gentleman who wants something nice 'PHONE RED 6127.

TO LET—SINGLE AND HOUSEKEEPING, clean, outside rooms, $1.25 per week and up. 202 CENTRAL AVE.

TO LET—3 NICELY FURNISHED HOUSEkeeping rooms, everything complete. 1 COLONIAL FLATS.

TO LET—LARGE, SUNNY, UNFURNISHED rooms; also newly furnished rooms, at 1138 S. HOPE.

TO LET—PLEASANT FURNISHED ROOMS in new modern house. 1311 S. LOS ANGELES.

TO LET—2 PLEASANT HOUSEKEEPING rooms, in private family. 1306 MAPLE AVE.

TO LET — UNFURNISHED ROOMS, $4 month. 548 E. PICO, corner of San Julian.

TO LET—2 FURNISHED HOUSEKEEPING rooms; modern. 528 S. FLOWER ST.

TO LET—NEW FURNISHED FRONT ROOM, private family. 326 W. 20TH ST.

TO LET—SEVERAL NICE, QUIET ROOMS; reasonable. 729 W. FIRST.

TO LET—LARGE BRIGHT SUNNY ROOMS 648 S. OLIVE.

TO LET—
Rooms and Board.

TO LET—IN BEAUTIFUL HOME, ELEgantly furnished sunny room with finest table board, lowest rates for elegant private home in select neighborhood; piano, reception room, parlor, bath, 'phone, hammock; nice lawn, references. Call 1350 S. HOPE.

TO LET — TWO NICELY FURNISHED rooms, with or without board, in small private family, phone, piano, instantaneous heater. 729 CORONADO ST., take Westlake car.

TO LET — WANTED COUPLE TO TAKE room and board in newly furnished house; home cooking, everything first-class, price $40 for a couple. 807 W. 10th.

TO LET—ROOM AND BOARD; LARGE front room for 2 gentlemen; every convenience; fine location, home cooking; take Ninth-st. car. 1046 WESTLAKE AVE.

TO LET—LARGE BAY WINDOW, ROOM well furnished, bath, use of parlor, telephone, first-class home table, large porches. 1918 S. GRAND AVE.

TO LET—ROOMS AND BOARD, COMFORTable new home, everything first-class; if you will enjoy good table and home. Call 736 W. 10TH ST.

TO LET — LARGE BAY WINDOW ROOM, well furnished, bath, gas, phone, use of parlor; first-class home table; large porches. 1918 S. GRAND.

TO LET — DESIRABLE ROOMS, EXCELlent board, fine location, all conveniences, private family. 1923 W. 3RD ST., University car.

TO LET—ROOMS AND BOARD; PRIVATE family; Southerners; references. 506 BURLINGTON AVE., cor. Eighth.

TO LET—ROOMS AND BOARD IN SOUTHern family; beautiful lawn. 806 BURLINGTON AVE. Phone 2850.

TO LET—NICELY FURNISHED ROOMS with board; home cooking. 1007 S. HILL ST.

TO LET—ROOMS AND BOARD, 804 BURlington ave., beautiful lawn. 'PHONE 2852.

TO LET—AT THE NEAL, ROOMS AND board, good location. 1141 S. FIGUEROA.

TO LET—NICELY FURNISHED ROOMS with board. ALBANY, 466 S. Main st.

TO LET—
Beach Property.

TO LET—2-ROOM COTTAGE; ALSO SIXroom cottage, gas, electricity, everything modern and new; 21 and 23 Paloma ave. Apply on premises or by letter, HENRY WILDEY, Ocean Park.

TO LET—AT 142 LOCUST AVE., LONG beach, good, modern, 15-room house, furnished suitable for large family or small hotel. HYATT & WACHOB. 'Phone Pine 7411.

TO LET—AT REDONDO ON THE BLUFF, furnished 4-room cottage, modern. PHONE HOME 2225, for a few days, then to HOME 56.

TO LET—OHIO CAMP, AVALON, COTTAGES and tents furnished for housekeeping, good accommodations; low rates. Address BOX 247.

TO LET—
Miscellaneous.

TO LET—THE PRESENT CAMERA CLUB quarters from September 1; entire third floor Wright and Callender Bldg., 321 S. Hill st. WRIGHT & CALLENDER, 323 S. Hill st.

TO LET—LIVERY RIGS OF ALL KINDS; terms reasonable. 329 S. GRAND AVE.

TO LET—
Houses.

TO LET—$25; 8-ROOM HOUSE, NEW AND modern, 10 minutes' ride First and Spring; walking distance High School; house to be leased for a term of years and will deed you the house at the end of the term. If you are renting and want to own your home in a good location, your rent for an 8-room house will average less than $25 a month. This offer gives you rent at a low figure and gives you a chance to speculate with some other party's money, whereby you may make $500 or a $1000. ALLISON BARLOW, 217 S. Broadway, room 124.

TO LET—HOUSES, FLATS, ROOMS. —FURNISHED AND UNFURNISHED; —ALSO STOREROOMS AND OFFICES; —SELECT FROM OUR LARGE LIST. —MANY NEW HOUSES FOR SALE —ON MONTHLY PAYMENTS LIKE RENT. —BARRY & ENLOE, 225 W. FOURTH ST.

TO LET—UNFURNISHED, IN RAYMOND Park on Short Line, close to Raymond Hotel, fine, new, modern, 8-room house; everything complete; only $30. M'NALLY, 16 N. Raymond ave., Pasadena.

21

TO LET—NICELY DECORATED CONVENIENT NINE-ROOM HOME, ELECTRICITY, gas for cooking, porcelain, bath, toilet, sink, large grounds, shrubs, flowers, barn $27. 2120 W. PICO.

TO LET—$25; NEW 5-ROOM COTTAGE, N.W. corner Sheridan and Cornwell; price $2500; monthly installments $25. ALLISON BARLOW, 217 S. Broadway, room 124.

TO LET—SEVEN-ROOM NEW HOUSE 455 GRAND VIEW (old Sherman) everything strictly modern, finest location, new and best accomodations in the city.

TO LET—5 ROOMS, NEW COTTAGE, NEAR Salt L

Liners

LIVE STOCK FOR SALE—
Horses. Cattle. Mules. Etc.

FOR SALE—WM. B. BERRY, HAVING SHIPPED TO THIS MARKET ONE CAR LOAD OF HIGH-STYLED BUGGY, SURREY AND CARRIAGE HORSES AND NOT WISHING TO LOSE TIME DISPOSING OF THEM AT PRIVATE SALE HAS CONCLUDED TO DISPOSE OF THIS ENTIRE LOT AT PUBLIC AUCTION AT AGRICULTURAL PARK, THURSDAY, JULY 22D, AT 10:30 A.M. THIS IS THE BEST LOT OF WELL BROKE, HIGH STYLED, WELL MANNERED AND THOROUGHLY CITY BROKE LOT OF HORSES EVER SHIPPED TO THIS MARKET. ALSO FOR OTHER PARTIES, ONE HANDSOME BABCOCK TRAP AND THREE CUSHION-TIRED BROCKWAY RUNABOUT BUGGIES, IN FIRST-CLASS SHAPE, HAVING ONLY BEEN USED VERY LITTLE; SEVERAL SINGLE AND DOUBLE DRIVING HORSES, THOROUGHLY CITY BROKE AND GENTLE; ALSO A FINE POLE TEAM, BUGGY AND HARNESS, HIGH-STYLED, SPEEDY, SOUND AND HANDSOME. SALE POSITIVE AND WITHOUT RESERVE. ED R. SMITH, AUCTIONEER. 22

FOR SALE—THE BEST MATCHED PAIR of drivers in city, 5 years old, 15½ hands, weight 1075 each; nice and gentle and fine style and action; also two single drivers, $100 and $125. Inquire W. R. MURPHY, 240 S. Los Angeles st. 22

FOR SALE—GOOD HORSE, NEW TOP BUGGY and harness; 100 horses for rent, $3 per week; a good sound young delivery and driving, $75; a horse, light wagon and harness, $35; other horses for sale cheap. 833 KOHLER ST. 21

FOR SALE—HORSE, BUGGY AND HARNESS; one first-class road mare, one good saddle and driving horse; also best camp rig in city; can be seen Tuesday and Wednesday at 236 W. 10TH ST. 21

FOR SALE—CHEAP, OR RENT $12 PER month each, 15 good, sound, gentle horses, 2 nice drivers, $50 each; good horse, buggy and harness, $80. Call 2320 W. PICO. Tel. Blue 6023. 21

FOR SALE — FINE CARRIAGE TEAM OF steel gray mares, 6 years old, city broke, safe for any one to drive; also good single driver. Can be seen at 2521 E. First st. J. J. EVERHARDT.

FOR SALE — AT ONCE, JERSEY COW; chickens, incubator, brooder, hone cutter, wire fencing; barley and wheat hay. Call at GIRD property, 1½ miles west of Westlake. 24

FOR SALE—NICE GENTLE FAMILY MARE, good rubber tire runabout buggy and harness; also one cheap mare suitable for express or delivery. 710 W. NINTH ST. 21

FOR SALE—A FINE YOUNG BAY TEAM, 7 years old, weight about 1000 each; broken six months. Call at 2906 S. GRAND AVE. before 10 o'clock this morning. 21

FOR SALE—NICE TIPPY BAY DRIVING horse, 5 years old; also 1250 pound mare 7 years old; have no use for them. Call in rear 959 S. OLIVE. 21

FOR SALE—BIG MATCH BLACK, GENERAL purpose team, city broke; work anywhere. See PARKER, 857 Westlake ave. 22

FOR SALE—85; SOUND FAMILY MARE, 1700 pounds, safe for anyone. 417 SOUTH MATHEWS ST.

FOR SALE—LARGE AND FINE LOOKING surrey horse, safe and good driver. 1154 W. 28TH ST. 21

FOR SALE—HORSES FOR EVERY USE, single and double. 679 S. GRAND.

FOR SALE — A YOUNG HORSE, CHEAP, 786 CLANTON ST. 22

LIVE STOCK FOR SALE—
Poultry. Birds. Dogs. Etc.

FOR SALE—GOATS; 2 REGISTERED ANgora bucks, 120 does and 125 kids; price $25. THING BROS., Potrero P.O., San Diego county, Cal. 22

FOR SALE — THOROUGHBRED BLACK and tan pups. Address B, box 19, TIMES OFFICE. 24

LIVE STOCK WANTED—

WANTED—A QUIET, RELIABLE HORSE buggy for lady and small child for its keep, or will pay reasonable rent by the day. Apply 1143 S. GRAND. 21

LIVE-STOCK EXCHANGE.
Swaps in Animals. Birds. etc.

FOR EXCHANGE—FINE HERD 18 HEAD Jersey cattle; will exchange for Los Angeles or suburban property. Address X, box 24, TIMES OFFICE. 21

LOST, FOUND, STRAYED
And Stolen.

STOLEN—EVENING OF JULY 18, ONE SORrel mare, harness and buggy; mare 4 years old, very slight built, saddle scar on back, rubber-trimmed harness, light-colored reins, bike buggy, solid rubber tires, wire spokes, black body, yellow running gear, practically new outfit. Notify 410 TRUST BLDG. Phone Black 6931, residence phone Black 3021.

LOST—ON THE 18TH OF JULY, BLACK mare, white start down face, turning to left of nose; big scar on left forearm; one or both hind ankles white; saddle mark; taken with black carved saddle, silver mounts on same; a beautiful reward for information to LORD RANCH, Fernando. 21

LOST—ON JULY 16, AT ABOUT 10:30 A.M., IN the Broadway Department Store, steel bead chatelaine purse, containing turquoise ring in setting of 11 small diamonds, with initials "G. E. B." fancy lead pencil and some change. Liberal reward for ring if returned. MISS GENEVIEVE BACH, 409 E. 16th st. 21

FOUND—"THE SECRET OF THE CIRCLE," a new book; tells how to square a circle, how to circle a square, how to trisect an angle; correct solutions of the world's most famous problems; book $1. MERIDE, publisher, 216 W. Second st., Los Angeles.

STRAYED — FROM MY PLACE, NEAR Hynes, one black horse, weight about 1200, and one roan horse, about 1200. Send information to F. B. WILKINSON, P. O. Myrtle, Los Angeles county. 21

LOST — AT BROADWAY DEPARTMENT store, Saturday, black crochet silk bead and bead purse, cord drawstring; containing $5. Keep money. Return purse to 423 S. FREMONT. 21

LOST—ALL-BLACK CAT, ONE SORE EYE for in front of store this. Person notifying owner where he can be found will be rewarded at 238 WEST 19TH ST. 21

LOST—AT LONG BEACH, JULY 14, SMALL gold watch with guard pin in shape of dragon attached. Liberal reward if returned to 708 GRANT BLDG. 21

LOST—JUNE 29; BLACK SPANIEL, ANS Shepherd female dog; nose, breast nd all feet white; answers to Dixie. Address 1808 CROCKER ST.; reward. 21

LOST — SILK UMBRELLA, FLAT PEARL handle, on Santa Monica car, Sunday evening; reward if returned. 963 INGRAHAM PLACE.

STOLEN—OR TAKEN ON W. SIXTH ST., black mare and spring wagon. $25 reward if returned to J. F. LAMMERS, 444 W. 28th.

FOUND—BAY MARE, WEIGHT ABOUT 800; about 10 years, owner can have same by paying charges. H. PERRY, San Gabriel.

LOST — WATCH RIBBON WITH CHARM. RETURN TO 301 LAUGHLIN BLDG., AND RECEIVE REWARD. 21

LOST—GOLD MASONIC PIN FROM WATCH guard. Get reward at HOTEL MUNN. 21

RATE FOR ADS. UNDER THIS HEADING, 10c per line; minimum charge, 20c.

CHIROPODISTS—
And Manicures.

CHIROPODY BY EASTERN SPECIALIST; manicuring, scientific massage, scalp treatment; hair dressing. ORIENTAL PARLORS, Suite 1, 254 S. Broadway. 25

BOILERS.

LOS ANGELES BOILER WORKS. MANUfacturers of boilers and tanks; special attention given to repair work. 119 REDONDO ST. Tel. Main 2237

DRESSMAKING—

FIRST-CLASS DRESSMAKER, LATE UP San Francisco, wishes engagements in families by the day. 'PHONE FLORA 120. 22

MONEY TO LOAN—

THE STAR LOAN COMPANY—
After you have investigated the other companies, call and get our latest system of loans that gets you out of debt instead of running you in deeper. Any reliable lady or gentleman permanently employed can borrow money of us on their note without security or indorser. Private office.

Amount.	Monthly.	Bi-weekly.	Weekly.
$100—Repay	$26.45	$13.25	$6.65
50—Repay	13.25	6.65	3.35
25—Repay	6.65	3.35	1.65
10—Repay	2.65	1.35	.65

Room 201, COPP BLDG., 214 S. Broadway.

$850,000 TO LOAN—
4% TO 7 PER CENT.
R. G. LUNT, AGENT THE GERMAN SAVINGS AND LOAN SOCIETY, SAN FRANCISCO. 140 S. BROADWAY, HELLMAN BLOCK.

MONEY TO LOAN.
Small or large amounts.
Real estate.
Mortgages bought and sold.
City and county warrants.
JOHN B. CURTINNELL & CO., 308-307 Bradbury Block.

IF YOU WANT MONEY, SELL YOUR OLD jewelry and silverware to the LOS ANGELES ASSAYING AND REFINING CO., WM. T. SMITH, Manager, No. 347 South Broadway. Diamonds bought. 'Phone Sunset Main 1927.

MONEY LOANED ON DIAMONDS, WATCHes, jewelry, all kinds of personal property. We loan you more money, less interest, hold your goods longer, than any one; no commission, appraisers or middlemen or bill of sale; tickets issued. LEE BROS., 128 W. Fifth st.

CASH CONFIDENTIALLY LOANED SALARied persons on note, without security or indorser; reasonable rates; easy payments. Hours 11 a.m. to 1 p.m. ; 4 to 5 and 7 to 8 p.m. COMMERCIAL LOAN CO., 504 Frost Block.

MONEY TO LOAN—
ANY AMOUNT.
PREVAILING RATE OF INTEREST.
R. A. ROWAN,
419 DOUGLAS BLDG.

LOANS TO SALARIED PEOPLE HOLDING PERMANENT POSITIONS, WITHOUT SECURITY; EASY PAYMENTS; NO PUBLICITY. TRADERS' EXCHANGE, ROOM 23, BRYSON BLOCK. TEL. RED 1985.

MONEY TO LOAN SALARIED PEOPLE, RETAIL merchants, teamsters, boarding-houses, without security; easy payments; largest business in fifty principal cities. TOLMAN, 622 Bullard Bldg.

MONEY LOANED ON ALL KINDS OF COLlateral security, diamonds, watches, pianos, furniture, etc., at low rates; no delay. SYNDICATE LOAN CO., 133½ S. Spring. Tel. James 921.

TO LOAN — IF YOU HAVE A LOT, WE will furnish the money and build for you on very easy terms; plans free. ANDERSON & WILLIAMSON, Builders, 208 Grant Bldg.

MONEY TO LOAN ON GOOD CITY PROPerty; prompt attention, no commission; reasonable rate of interest. A. T. JERGINS & CO., office 106 S. Broadway.

R. W. POINDEXTER, 309 WILCOX BLOCK, loans in any amount on city or country property, or other first-class security. Installment and building loans made.

MONEY LOANED SALARIED PEOPLE ON their notes without indorser; 9 a.m. to 5 p.m.; evenings, 7 to 8. TOUSLEY, 312 Trust Bldg.

MONEY AT 4½ TO 6 PER CENT. NET, ACcording to size and character of the loan. EDWARD D. SILENT & CO., 216 W. Second.

TO LOAN—$10 TO $25,000, PRIVATE MONEY; diamonds, chattels or realty; confidential. DAVISON & LONGE, 244-246 Wilcox Bldg.

MONEY AT 5 TO 8 PER CENT. NET, ACcording to size and character of loan. ISAAC SPRINGER & CO., 219 Grant Bldg.

MONEY LOANED WITHOUT SECURITY (Private.) WATSON & CO., suite 322, Trust Bldg. 'Phone—Main 1413; Home 2790.

$500,000 TO LOAN AT 5 TO 7 PER CENT. net on choice city real estate or business property. F. O. STORY, 306 Byrne Bldg.

J. B. POLLOCK—SALARIED LOANS—
E. L. WHITTINGTON, Mgr.
305 Mason Opera house Block.

MONEY TO LOAN ON GOOD CITY OR country real estate; low rates. W. H. GRIFFIN, room 125, 142 S. Broadway.

$50,000 TO LOAN ON CITY PROPERTY. Low rates. WATSON & CO., 322 Trust Bldg. 'Phone—Main 1413; Home 2790.

MONEY AT 5 TO 7 PER CENT. NET, ACcording to amount and security. B. E. LINDLEY, 601 Grant Bldg.

MONEY TO LOAN—$5000 TO $20,000, LOCAL money, 5 per cent. W. I. HOLLINGSWORTH & CO., 240-5-7 Wilcox Bldg.

MONEY TO LOAN ON CITY AND COUNTRY real estate at lowest rates. ROBERT MARSH & CO., 574 Douglas Bldg.

MONEY TO LOAN, 4½ TO 7 PER CENT. NET on good security. LEE A. McCONNELL & CO., 146 S. Broadway.

MONEY TO LOAN ON CITY OR COUNTRY real estate. THOMAS S. WADSWORTH, 319 and 320 Douglas Bldg.

MONEY TO LOAN, $7000 ON GOOD REALTY, 6 per cent. net. Call at 315 GRANT BLDG.

TO LOAN — 5 TO 6 PER CENT. MONEY. BRADSHAW BROS., 205 Bradbury Bldg.

$2500 TO $10,000—PRIVATE MONEY, 6 PER cent. LOCKHART & SON, 117 S. Broadway.

MONEY LOANED ON DIAMONDS AND FURniture, 2c up. KERNER, 202 Wilson Bldg.

TO LOAN—$200 ON FIRST MORTGAGE. P. W. JONES, 325 Miami ave. Peter 5181. 12

MONEY TO LOAN. R. D. LIST, 312 TAJO Bldg., First and Broadway.

TO LOAN—MONEY AT LOW RATES. ROSS & SMITH, 225 W. Fourth st.

MONEY TO LOAN AT LOWEST RATES. A. McCALL, 104 N. Spring st. 22

MONEY WANTED—

WANTED—6 PER CENT. NET INTEREST, payable semi-annually on our paid-up stock; nothing better in the market; unquestionable satisfaction given for 6 years past; safe as government bonds; investigate; write for information to the PROTECTIVE SAVINGS BUILDING AND LOAN ASSOCIATION, W. G. Illewett, secretary, 101 N. Broadway, L. A.

WANTED—MONEY. FIRST MORTGAGE notes for sale, secured on good real estate close in; one for one thousand; one for seven thousand, and one for eight thousand; good interest, semi-annually. Address B, box 32, TIMES OFFICE.

WANTED—TO LOAN PRIVATE MONEY, $1400 and $1800, at 7 per cent. net on first-class secured income city property. JOHN ENGLEHART, Glendale, Cal.

WANTED — $2500; $3500; $12,000, $14,000, ON first-class improved city income property. WIPPENDANGER, 228 Laughlin Bldg. 21

WANTED—MONEY TO LOAN; CAN PLACE IT FOR YOU ON GILT-EDGED SECURITY. R. A. ROWAN, 419 DOUGLAS BLOCK.

WANTED—$2000 BUILDING LOAN ON A1 property. Address B, box 60, TIMES OFFICE. 21

WANTED—$10,000 FOR 2 OR 3 YEARS, gilt-edge security. 304 BRADBURY BLDG

STOCKS AND BONDS—
And Mortgages.

WE BUY AND SELL ALL HIGH-GRADE stocks, bonds and mortgages. Carefully selected securities for investors always on hand. Write or call for quotations.
WM. R. STAATS CO.,
PASADENA, CAL.

FOR AN A1 INVESTMENT, BUT MAGDAlena mining stock at 7½ cents. Send for prospectus. A. D. WHITNEY, secretary, 342 S. Spring st.

WALLACE BROS. CONSERVATIVE LIFE Bldg.; first-class 5 and 6 per cent. bonds for sale. WALLACE BROS., 327 W. Third st. 'Phone 1154.

WANTED—TO PURCHASE SMALL BLOCK Columbia oil stock; state lowest cash price. Address A, box 59, TIMES OFFICE. 22

BUSINESS DIRECTORY

Lumber Dealers.

E. K. Wood Lumber Co.,
Macy and Alameda Streets.

Hofziger Bros. Lumber Co.,
Cor. 9th and Main sts., block from P. O.

Druggists—Wholesale.

F. W. Braun & Co.,
201-205 North Main Street.

Warehouses.

Most's Storage and Com'n Warehouse,
251 San Fernando st., N'r S. P. P'r office.

Pianos.

A. G. Gardner, 118 Winston Street,
For sale or rent. Tuning. Repairing.

Furniture and Pianos Repaired and Polished. McGuire's, 325 S. Main. Tel. Pico 6221

Cumnock School of Expression
Summer Term Now Open
Six Weeks, Beginning Monday, July 13.
Nine delightful courses. Faculty of eight teachers. Call or send for pro-pectus.
1500 FIGUEROA STREET.

The Berlitz
School of Languages.
Trust Bldg., Spring and Second. 200 branches with 75,000 students. Competent native teachers. 2 gold and 2 silver medals at Paris Exposition. Trial lessons free.

ENGLISH CLASSICAL SCHOOL FOR GIRLS.
16th YEAR.
Boarding and Day School.
CERTIFICATE ADMITS TO COLLEGES.
130-134 So. Euclid Ave., Pasadena.
ANNA B. ORTON, Principal.

Summer Course Now Open
Dobinson School of Expression and Dramatic Art
614 S. Hill St., Los Angeles, Cal.

HOITT'S SCHOOL.
Menlo Park, San Mateo Co., Cal.
Thorough mental, moral and physical training for boys. Home influences; beautiful surroundings; excellent climate; careful supervision; limited numbers; prepares for any university or business. Fall term begins August eleventh Send for illustrated catalogue.
IRA G. HOITT, Ph. D., President

GIRLS' COLLEGIATE SCHOOL
Adams and Hoover Streets (Casa de Rosas). Thorough school; beautiful home. Academic, Preparatory, Primary Departments. Certificate admits to Smith, Wellesley, Stanford. Reopens Thursday, September 24th.
Principals { ALICE K. PARSONS, JEANNE W. DENNEN.

MRS. HEAD'S SCHOOL Berkeley, Cal.
Boarding and Day School for Girls. Pleasant home life, large garden, gymnasium. Accredited to University of California, Stanford, Vassar, Smith, Wellesley. Term opens Aug. 5, 1903.

SELECT PRIVATE SCHOOL
Conducted by Miss Durnerin; English branches, French, Latin; individual work; highest references. Address 2607 S. GRAND AVE. Tel. Hope 7971.

MARLBOROUGH SCHOOL.
695 West Twenty-third Street. 18th year opens October 1st. Certificate admits to college. Special work in Literature, Art, History, etc. Numbers strictly limited. No girls under 14. MRS. G. A. CAXWELL, Principal.

MARLBOROUGH PREPARATORY.
School, 636 W. Adams St.
Family and day school for girls from 8 to 14 years old. Opens Sept. 15th. Address:
MISS IDA H. LINDLEY, Principal.

ST. MATTHEW'S MILITARY SCHOOL,
SAN MATEO, CAL.
FOR CATALOGUE AND ILLUSTRATED circular address:
REV. WILLIAM A. BREWER, A.B., Rector and Headmaster.

SOUTHERN CAL. Business College and Shorthand Institute
Broadway and Seventh Sts.
OPEN FOR CATALOGUE

YALE SCHOOL
209 N. Union Ave. T. G. Adams, A.B. (Yale.) Boarding and day school for young men and boys. Summer Session. Illus. Catalogue. Tel. John 7274.

Harvard School
(MILITARY)
Summer session begins June 22. Ills. Catalogue. Grenville C. Emery, A.M., Head Master. City office—211 W. Fourth st. Tel. West 201.

Los Angeles Business College
252 W. 3d st. Tel. Blk. 2021. Send for catalogue.

Brownsberger Home School
Bookkeeping, Shorthand and College Preparatory departments. 30 new Smith Premier machines; 10S machines; large gymnasium.
903 WEST SEVENTH ST.

Fisk Teachers' Agency.
Teachers wanted for Fall vacancies.
C. C. BOYNTON, Mgr., 525 Stimson Blk.

Belmont School FOR BOYS. BELMONT, CAL. Opens for new pupils Aug. 10; for former pupils Aug. 12. Catalogue and book of views on application. W. T. REID, A. M., Harvard, Head Master.

WOODBURY BUSINESS COLLEGE
224 S. SPRING. TEL. GREEN 1840
DECIDEDLY OTHERS. SPECIAL ADVANTAGES. CATALOG FREE

MURDER HIS OBJECT.

Railroad Laborer Shoots at Butcher's Clerk at Close Range, Fails to Hit, and is Captured.

Trouble which the two men had in Colorado about six months ago, the nature of which is not known to any except themselves, caused Joe Gagara to make a deliberate and almost successful attempt to murder Frank Grana about 10 o'clock last night on Macy street near Avila. Both are Italians and speak very imperfect English. The man whose life was attempted refused to make a statement in which anything could be understood as to what had caused the shooting, and admitted that there is something behind it of which he would not care to speak.

Grana has been employed as a clerk at a meat store at No. 488 Macy street for several weeks. Last night Joe Gagara was seen in front of the place by several persons who know him. He did not leave the front of the store and appeared to be watching somebody. Finally Grana went to the sidewalk and asked him what he wanted.

"I want you," replied Gagara, and at the same instant he drew a revolver and fired at Grana at a range of less than six feet. The bullet just missed Grana's head and struck the door facing. Gagara ran away, but was apprehended and lodged in the City Jail two hours later.

SCHOLARSHIP CONTEST.

GARDENA BOY'S NAME MAY BRING HIM FAME.

THE SCORE.

1.	Manuel E. Saens, The Palms	20,702
2.	Pearl Ellis, Whittier	20,677
3.	Porter Blackburn, Gardena	20,096
4.	Jeanette Bower, Pasadena	19,514
5.	Gertrude E. Hibbard, Pomona	19,329
6.	Florence Darch, 463 East Thirty-second street	19,230
7.	Gertrude Pedelty, 2010 North Main street, Santa Ana	18,093
8.	Winifred Beckingsale, Ontario	17,182
9.	Georgia A. Pitts, Redlands	13,205
10.	Clare Templeton, Lamanda	11,748
11.	Hazel Merle Ball, Santa Ana	11,133
12.	Ethel E. Bryan, Pasadena	11,051
13.	Blanche Marble, Soldiers' Home	10,515
14.	Mabel Brown, Colegrove	10,432
15.	Lucille Zander, 639 West Sixteenth street	10,180
16.	Richard Sedwell, Fernando	9,299
17.	Cecil Paull, Artesia	9,113
18.	Josephine Den, 119B North Olive street	8,652
19.	Martha M. Gore, San Dimas	8,565
20.	Charlie Yorba, 549 South Main street	7,440
21.	Inez Lynn, 1126 West Thirty-ninth street	7,367
22.	George H. Webb, Covina	6,838
23.	Aubrey F. St. Clair, 228 South Griffin avenue	6,705
24.	Jack H. Harrigan, 1322 Linwood street	6,566
25.	John Harnish, 1228 West Thirty-ninth street	6,550
26.	Vada Watson, 925 Birch street	4,512
27.	Hannah T. Thompson, Pasadena	4,291
28.	G. Haven Bishop, Redlands	3,590
29.	Bessie Barclay, 1321 South Main street	3,452
30.	Stella Callender, 141½ North Broadway	3,264
31.	Bertha Randall, Norwalk	3,248
32.	Julieta Dumont Campbell, 1117 Court street	3,143
33.	Elizabeth Dehmlow, Clearwater	3,124
34.	Soh Sang Nan, 413½ North Los Angeles street	3,052
35.	Harry Bunnell, 2005 Magnolia avenue	2,563
36.	C. Hix Thornburg, Long Beach	2,427
37.	Lewis H. Nolan, Long Beach	1,556
38.	Grace Longdon, Sherman	387
39.	Wilson Turner, 1015 Mignonette street	347
40.	Will L. Baughman, 164 North Avenue 24	314

There seems to be a good deal in a name, if the name happens to be Blackburn. That at least is the conclusion reached by Porter Blackburn of Gardena.

When young Blackburn started in The Times scholarship contest he had scarcely any friends outside of the immediate neighborhood where he lives. Very few people, indeed, outside of Gardena and Moneta were aware of his existence. The publication of his name in The Times in connection with the scholarship contest has made him known to thousands, and has brought him aid from very unexpected quarters.

Mention has already been made of Mrs. Louise Blackburn interesting herself in the Gardena boy, by the mere accident of his being a namesake of her husband. This kind lady is not the only one who has espoused his cause, as the following note from Mrs. Alice Blackburn of Ventura, to the manager of the contest shows:

"Dear Sir: There is much in a name. I too have been gathering coupons for Porter Blackburn, under the same circumstances as Mrs. Louis

PORTER BLACKBURN OF GARDENA.

Blackburn. The lad is unknown to me, but of my name. Please place the enclosed coupons to his credit."

With two such friends to assist him, it is no wonder that the young man's name keeps so near the top of the column in the scholarship scroe. Nor is this the only good fortune that has come to him as the result of the contest. Through the influence of Mrs. Louise Blackburn, a prominent law firm of this city has offered to take the young man into their office to study law, in the event of his winning a scholarship in the Los Angeles College of Law. Of course this is yet a mere matter of contingency, but it goes to show how opportunities open up to boys and girls through participation in The Times scholarship contests.

From the portrait of young Blackburn, which is presented herewith, it will be seen that he has a finely balanced head and a firm manly face. He looks like a boy who will succeed in whatever he undertakes to do. He is a fine type of the class of boys who are trying to win The Times scholarships.

Porter Blackburn was born in Doniphan county, Kan., sixteen years ago, and resided in the northeastern corner of Kansas and the adjacent portion of Missouri until two years ago when his father came to California with his large family and settled at Gardena. Being the eldest of seven children, and his father a poor man, Porter has had to work ever since he was old enough to earn wages, to help to support the family. But work has not kept him from trying to get an education. By close attention to his studies he has finished the ninth grade of the public school at Gardena and is now ready to enter some higher institution of learning, if given the opportunity.

In addition to helping his father in farm work, young Blackburn was until recently acting as agent for the Los Angeles Herald at Gardena. Finding that business rather slow and unremunerative, he gave it up and entered The Times scholarship contest as a nearer and more certain road to fortune. Nearly every day since the contest began, he has worked ten hours in the berry fields, devoting only his mornings and evenings to soliciting subscriptions in the contest. He makes every minute count as can be seen by his score.

The Blackburns are not very numerous in Southern California, but if they all pitch in and help their young namesake, like some of them are already doing, Porter will land first prize or come very near it. Should he decide to become a law student, who knows but he may yet become as famous as his illustrious namesake, Senator Blackburn of Kentucky. The southern Blackburns are a hardy and brainy people. Porter's ancestors were from the South, his grandfather having been born in Tennessee. The Kentucky Blackburns and the Tennessee Blackburns are supposed to be of the same stock, so young Porter Blackburn is probably a distant relative of the Kentucky Senator. Who knows but California may some day have a United States Senator of the name of Blackburn, as one of the far-reaching results of The Times scholarship contest? Stranger things have happened in this great land of ours, where every native-born boy, of however humble origin, has a chance to become President.

THERE ARE OTHERS.

The Blackburns are not the only people who are clannish and helping their namesakes. A little girl in Los Angeles who is crippled with inflammatory rheumatism and confined to her bed, is saving the coupons in her father's copy of The Times for Hazel Ball of Santa Ana, because her name is Hazel, too. The two Hazels do not know each other, but it goes to show that there is the magic charm of sympathy in a name.

Suppose all the namesakes of the various candidates were to pitch in and help them in the contest, wouldn't things get interesting? Those with the commonest names would have the advantage in that event. Suppose, for instance, that all the Browns in town and out of town were to help Mabel Brown of Colegrove to win a scholarship, wouldn't she poll a tremendous vote? Or if the Campbell clan were to help Julietta Dumont Campbell, wouldn't that lassie go to the front to the tune of "The Campbells Are a Coming"? And if all the Harrys were to back Harry Bunnell, wouldn't little "Bunnie" get there in great shape? As there are two Gertrudes in the race, and both of them most charming young ladies, it would be a toss-up which one the other Gertrudes would support.

State pride, politics and religion might also cut some figure in this contest. For instance, all the people from Kansas might support a Kansas boy or girl; those from Illinois, a young Sucker; the Ohioans, a Buckeye boy or girl; the Californians, a Native Daughter or a Native Son, and so forth and so on. Those of the William Jennings Bryan brand of politics might support Miss Ethel Bryan, not that Miss Bryan is a Bryanite herself, but the name is one to conjure with, and Miss Ethel, like the twice-defeated candidate for President, needs the votes, as she is steadily losing ground in the contest. Those of a religious bent of mind can find a candidate to fit nearly every form of faith or creed.

CHANGES IN THE SCORE.

The present week starts off with some interesting changes in the score. Those who have advanced in position are: Porter Blackburn, from fourth to third place; Jeanette Bower, from eighth to fourth place; Clare Templeton, from fifteenth to tenth place; Hazel Ball, seventeenth to eleventh; Blanche Marble, fourteenth to thirteenth; Lucille Zander, eighteenth to fifteenth; Martha M. Gore, twenty-third to nineteenth; Inez Lynn, twenty-fifth to twenty-first; Vada Watson, twenty-seventh to twenty-sixth; Staella Callender, thirty-second to thirtieth; Julietta Campbell, thirty-sixth to thirty-second; Wilson Turner, fortieth to thirty-ninth.

THE SCHOLARSHIPS.

The list of schools furnishing scholarships to be awarded as prizes, includes the following:

Brownsberger Home School, Bookkeeping, Shorthand and College Preparatory.
Dobinson School of Expression and Dramatic Art.
Los Angeles Business College.
Los Angeles Conservatory of Music and Arts.
Los Angeles Military Academy.
Los Angeles School of Art and Design.
Los Angeles State Normal School.
Long Beach Business College.
Occidental College.
Pomona College.
St. Vincent's College.
Southern California Business College and Graham School of Shorthand.
Throop Polytechnic Institute.
University of Southern California.
Williams Business College of Pomona.
Woodbury Business College.
Yale School, English and Classical.

This list will probably be increased before the contest is ended.

MINES AND MINING.

UNITED STATES NEEDS MORE IRON MINES.

FIFTY MILLION DOLLARS WORTH ANNUALLY IMPORTED.

Gold Properties in Demand—What Capital Can Do—Exhibit for St. Louis. Copper Claims Sold—San Francisco District.

It is a matter of some importance to know that the United States is annually using $50,000,000 worth more iron than it produces. In other words, were new iron mines opened up in this country they would have a market for $50,000,000 of production.

These figures are based upon the report issued by the Bureau of Statistics, Washington, which shows that the value of iron and steel imports into the United States during the eleven months ended May 31, 1903, was $47,000,000. In the same proportion the value for the twelve months would be in excess of $50,000,000.

These are facts well known to the large iron companies. It is equally well known that there are in Southern California, and in the southern portion of Utah, large deposits of iron ore which will be of real value when railway communication with them is provided. The reduction of those ores, in plants erected for that purpose, is another industry that Los Angeles may rightly look forward to.

CAPITAL IN MINING.

What capital invested in mining can do is well illustrated in the properties of the Bagdad Mining and Milling Company, at Camp Rochester, San Bernardino county, Southern California. Labor can do much, but in nine mining cases out of ten labor could not and would not accomplish anything were money not behind it. In an article on this subject the Los Angeles Mining Review says: "The Bagdad mining properties, had they been owned by poor men, would not have advanced beyond the prospect stage, whereas by means of capital wisely administered, they have been developed into large mines, with a railway built to them permitting the shipment of ore from the mines to the stamp mill at Barstow, and which is owned by the same people who own the mines and the railway. These are some of the things that capital can be made to do. In Southern California and throughout this southwestern region there are many such properties as the Bagdad that could be made productive were capital invested in them; and in making them productive they would be the means of increasing trade in other branches. The properties of the Gold Road Company and the Mohave Mining Company owning the Leland properties, both in Mohave county, Ariz., can be cited as additional instances of what capital can do when applied to mining properties. It is therefore evident that any movement which discourages the investment of capital in undeveloped mining properties is the enemy of progress and of commercial prosperity."

ST. LOUIS EXHIBIT.

F. W. Braun & Co. are preparing to make one of the finest exhibits of mining and assaying appliances that can be produced by manufacturers in that line of goods on the Coast. The exhibit will be sent to the St. Louis Exposition, where space has been set aside in the mining department for the display. In the firm's immense establishment in this city are the most approved appliances, many of them being the sole product of the home industry. Other local firms will be represented in the California mining exhibit, prominent among them being the Llewellyn Iron Works, which now has under consideration the matter of installing a stamp mill that will show what can be done in this market.

COPPER CLAIMS SOLD.

John S. Dunn of Los Angeles has bought the partially-developed copper mines in the Defiance mining district in the northern part of San Diego county, and the report is that he is to develop them. A great drawback to the development of the property is the fact that there is no wagon road connecting with the Santa Fé at Oceanside.

GOLD MINES IN DEMAND.

The reduction in the cost of extracting gold from its ores—the result of improved economical methods—is increasing the demand for gold-mining properties. Hitherto gold mines have not yielded as great profits as some of the great copper mines, but it must be remembered that the total number of paying copper mines in the world is few compared with the number of paying gold mines; and if the amount of money required to be invested in one or other before paying results are reached be considered, the argument is in favor of the gold mine; that is to say, the gold mine as it is now worked, when by the additional aid of cyanide treatment practically all the gold can be extracted from the ore. There is one other feature in connection with the two metals that is not without its importance: The value of the gold produced is not subjected to market influences, whereas the price of copper may vary to such a degree as to make the profitable mining of it a very uncertain problem. There is still a good demand for copper-mining ground in Arizona, but not so in other copper-producing regions, whereas there is at all times a good demand for gold-mining properties, and never at any time has the demand been so great as the present time.

SAN FRANCISCO

A resident of this city writes the Times some particulars of mines in the San Francisco and Mojave county, Arizona, properties of the Gold Road Co are situated. On the Black Mountain claim located about three miles Road, some active work done. The property Los Angeles parties, "the main ledge on more than a mile and sixty feet in width. sinking an ore chute and will soon have ore blocked out ready ore body is about long and six feet wide ings in the vein, $25 to $50 per ton. mine he writes: "The most complete dry-ide plant in the State experienced miner correct. The plant is tance of the mine ion, handling about a day. Its ores are $12 to $45 per ton; pany has made an the mountains to a cost of $40,000. pany is building Colorado River is tance of twenty-mines are about from Kingman, and north from Needles.

ECONOMICAL

It is stated in ver, Colo., that eral manager of dence mine at shortly erect in duction plant that profit gold ore per ton. The modified form of ment. It is not company, however, be built, but for Extraction Cornish is preferred.

ARIZONA

It is reported that Iron King syndicate will be pushed idly as possible, in commission. The nection with the ployment to be men.

The Prescott no work is being on the Crown Point has a force of wagon road which erty with Wickenburg position that as soon pleted a good road sumed on the Crown erty has a large body good mill, that can low and the tram have been such that able to work the ore improved. The Crown doubtedly be a big

As stated in Kingman, Sheriff Lon ure coach in from Tuesday with two bars in custody. The two bars is somewhere 000 and $15,000. This of yellow gold fifteen days ago. ing out, as near as approximate, about four hours.

MINING

Cripple Creek's $8,750 tons of ore, making the output for months of the year of $21,125,017.

The June product of Arizona mine, Arizona of copper.

The imports of into Canada during at $850,230; of which machinery from the $58,133 from Great from other countries.

Modern Mexico Lacey Company of to erect a stamping Ameca district, near The plant will be river, and is intended ment of ores from in that vicinity.

MINERS' STOCK

Sales recorded call on the Miners were:

Quartette	
Five Metals	
Nevada Chief	
Total	

Closing bids and mining stocks were:

Five Metals	
Frances M. & M. Co.	
Los Alamos	
Mountain King	
Trio M. Co.	
Nevada Chief	
Success	

SAN FRANCISCO

[BY THE ASSOCIATED

SAN FRANCISCO, July

Closing quotations for

Alta	
Andes	
Belcher	
Best & Belcher	
Bullion	
Caledonia	
Challenge Con.	
Chollar	
Confidence	
Con. Cal. & Va.	
Con. Imperial	
Crown Point	
G

has the demand been greater than the present time.

SAN FRANCISCO

A resident of this city ... Times some particulars of ... in the San Francisco ... Mojave county, Arizona, ... properties of the Gold Road ... are situated. On the claim ... Black Mountain Gold Com... cated about three miles from ... Road, some active work ... done. The properties are ... Los Angeles parties, and ... "the main ledge can be ... more than a mile and is from ... sixty feet in width. The ... sinking an ore chute on ... and will soon have a large ... ore blocked out ready for ... ore body is about six hundred ... long and six feet wide, and ... ings in the vein, will average ... $25 to $50 per ton." Of the ... mine he writes: "The company ... most complete dry crushing ... ide plant in the United States ... experienced mining man ... rect. The plant is within ... tance of the mine and in ... tion, handling about 150 ... a day. Its ores are rich, ... $12 to $45 per ton in gold. ... pany has made an excellent ... the mountains to Kingman, ... a cost of $10,000. The ... pany is building a railroad ... Colorado River to its ... tance of twenty-three miles. ... mines are about twenty-... from Kingman, and the ... north from Needles, Cal."

ECONOMICAL REDUC...

It is stated in a report ... ver, Colo., that Thomas C... eral manager of Stratton's ... dence mine at Cripple ... shortly erect in that camp ... duction plant that will ... profit gold ore running ... per ton. The process to ... modified form of the cyan... ment. It is not for the ... company, however, that the ... be built, but for the Free ... Extraction Company, of ... Cornish is president.

ARIZONA MINES

It is reported that the ... Iron King smelter, Tem... will be pushed to comple... idly as possible, and the ... in commission. This ... nection with the mine, ... ployment to between 2... men.

The Prescott Herald says: ... no work is being done ... on the Crown Point mine, ... has a force of men at ... wagon road which connects ... erty with Wickenburg. ... position that as soon as ... pleted a good road, ... sumed on the Crown Point. ... erty has a large body of ... good mill, but the grade ... ner and the transportation ... have been such that it was ... able to work the mine until ... improved. The Crown Point ... doubtedly be a big property.

As stated in Mineral ... Kingman, Sheriff Lovin ... ure coach in from Gold ... Tuesday with two bars of ... tion in custody. The value ... two bars is somewhere ... and $15,000. This makes ... of yellow gold since the ... fifteen days ago. The ... ing out, as near as an ... approximate, about $200 ... four hours.

MINING NOTES

Cripple Creek's output for ... 68,750 tons of ore, of $2,8... making the output for ... months of the year of a ... of $11,825,017.

The June product of the ... Arizona mine, Arizona, ... of copper.

The imports of mining ... into Canada during 1902, ... at $850,220; of which $... machinery from the United ... $58,133 from Great Britain ... from other countries.

Modern Mexico says ... Lacey Company of New ... to erect a smelting ... Ameca district, near ... The plant will be ... river, and is intended for ... ment of ores from the ... in that vicinity.

MINERS' STOCK ...

Sales recorded during ... call on the Miners' ... were:

Gunsette	
Five Metals	
Nevada Chief	
Total	

Closing bids and ... mining stocks were:

Five Metals	
Frances M. & M. Co.	
Lee Alamos	
Mountain King	
Tvio M. Co.	
Nevada Chief	
Success	

SAN FRANCISCO MINING ...

[BY THE ASSOCIATED PRESS.]

SAN FRANCISCO, July 20.—... ing are quotations for mining ... as follows:

Alta		Justice	
Andes		Occidental Con	
Belcher		Ophir	
Best & Belcher		Potosi	
Bullion		Sierra Nevada	
Caledonia		Union Con	
Challenge Con		Utah	
Confidence		Silver Hill	
Con. Cal. & Va.		Overman	
Con. Imperial		Yellow Jacket	
Crown Point			
Gould & Curry			
Hale & Norcross			

PERSONAL

Chlen C. Scott of London is ... Westminster on a brief ...

Con P. Cronin of the ... cific hotel at Yuma, is at ... dean.

George T. Walker, of Wheel... nas, a prominent business ... turned to the Nadeau from ... eance with the gamey Catal... tail, and says he never had ... in his life. Walker, with ... J. W. Walker of San ... well-known railroad men, ... a dozen of the big fellows ... day morning, and their ... tered up from too free a ... rapidly revolving real ...

CORONADO BEACH

ARRIVALS IN TENT CI...

[SPECIAL CORRESPONDENCE OF THE ...]

TENT CITY, (Coronado) ... Among the arrivals in camp ... were: M. Zimmerman, Santa ... S. Shaw, Davenport, Ia.; A. ... fin and family, Bisbee, Ariz.; ... Mills, Pasadena; George P. ... Cajon; J. Riley, Carl Eisen... Angeles; Mrs. J. D. Miller, ... Francisco; Albert Webber, ... E. Ayer and family, Mrs. ... Dodge City, Kan.; Miss Bertha ... Chicago; Miss Bertha Smith, ... y Groves, San Bernardino; ... Hall, Riverside.

Sunday's hotel arrivals ... H. Smith, Chicago; H. Jones, ... Clark, J. M. Forrard, Los ... D. Blakely, Adolph Wurzburg, ... Francisco; J. C. Ward, ... Howard Clarborne, Dallas, Tex.; ... H. C. Wyatt of Los Angeles ... ived today with a number of ... They will occupy two of the ... cages.

Mrs. M. J. Hill, Miss F. A. ... S. C. Hill and Miss R. E. ... oined the Pasadena ...

POPE LEO.

(CONTINUED FROM SECOND PAGE.)

... moments were com... and painless, and ... a period of insensi... the bedside at the final ... Cardinals, the rel... members of the papal ... lapsing into uncon... dying Pontiff feebly moved his lips, his last articulate words being those used in bestowing a benediction. Gradually the shadow of death spread over the Pontiff, his extremities became cold, his features assumed the fixed rigidity of death, and Dr. Lapponi noted his last fluttering heart-beats, which gradually became slower and slower, until they finally stopped.

The news of the Pope's death spread rapidly throughout Rome and caused a profound sensation. The whole city is in mourning.

UTTERED PHRASES WHEN ALMOST DEAD.

[BY THE ASSOCIATED PRESS—A.M.]

July 20.—[By Atlantic Ca... This morning the Pope con... and then to mutter ... though unconscious. His ... returned to the events ... him most before his ... At one moment he was ... with his hands and mov... from side to side, try... himself, while he murmured: ... What devotion! My ... Then falling back he ... "Oh, the weight of ... Can I hold out until ...

followed by scraps of ... and prayers, and then ... interval of silence, broken ... effort of energy in which ... said: "The consistory is ... reproach me no ... many faces of all kinds! ... foreigners! The church is ... and so on, over and over ...

... thing about Pope Leo ... every time his mind became ... seemed to grasp the fact that ... is the last, and he made the ... of it. When, during the ... this about noon, he was ... bed, perfectly motionless ... him knelt the Cardinals ... members of the papal court ... and not knowing the Pope ... already dead, without any ... restlessness the Pontiff ... eyes, which fell on Cardinal ... at his side, and said: ... Your Eminence, who ... utes the reins of supreme ... I confide the church in these ... times."

Mgr. Bisletti, the master of the ... asked for the Pope's benedic... the court, which the Pope ... saying: "Be this my last greet...

gave his hand to kiss to ... present, who were Oreg... Vannutelli, Della Volpe, ... Tuto, Dr. Lapponi, profit... Pope's animation, adminis... rites, whereupon the pa... back as suddenly as he had ...

the Pope addressed to ... are much commented ... wondered whether the ... Pope was to indicate ... as his successor. ... certainly have considerable ... decision of the Cardinals ... part in the conclave.

DRAMA OF DISTRESS.

[BY ASSOCIATED PRESS—A.M.]

July 20.—The whole day was ... emotion, one distress... following after another. ... known, shortly before ... that the Pope's jour... the Valley of Death was ... Cardinal Vannutelli ... to his bedside, and was ... shortly afterward by what ... Vatican phraseology the ... family," and the "Noble ... the "personal family," ... late Pope's nephews, ... Ricardo and Camillo, ... Cardinals at the Vatican, ... retired to the adjoining ... they had been allowed ... Pontiff's hand and pass ... another of these pic... partici... in the memory of ... lying prostrate and un... prayed to assist him in ... one hand lay on the red ... silk coverlet, the heavy Pontifical ring being in danger of falling from the shrunken finger, while the other hand grasped his rosary and crucifix. Though he was entirely unconscious, gleams of intelligence seemed to flicker across the worn face, and the shadow of a smile fell over the pallid lips when the nephews passed and reverently knelt and kissed the Pope's hand. No word was spoken. The only sound which broke the silence of the death room was the rattle of the arms of the Noble Guard, who were stationed at every door of the Pontiff's private apartments, it being their privilege and right under the circumstances to take possession of the apartments and guard the body of the Pope.

PROFOUNDLY IMPRESSIVE.

The final scene in the death chamber was profoundly impressive. The Pope's death having been expected since noon, his death-bed was surrounded by practically all the members of the Sacred College now in Rome, and the whole papal court, while the Pontiff's nephews remained in the papal library until they received word from the doctors which announced that his last expiring breath was approaching. Then they moved silently within the death chamber, some standing, some kneeling, all awaiting the awful moment of dissolution.

In the ante-chamber had assembled the high ecclesiastics, members of the diplomatic corps and representatives of the papal aristocracy, awaiting the announcement that the final moment had come. Profound silence reigned in the Pope's bedroom, only broken by the doctors rising to render their expiring patient more comfortable; by the sobs of the ever-faithful valet, Pio Centra, or the murmured prayers of Mgr. Pifferi, the papal confessor, himself 84 years of age, who had to be assisted to the bedside. Softly he recited the prayers for the dying, the Pontiff at one moment appearing to follow them, as though conscious of what was transpiring, but he could not speak. Then the dying Pope murmured something to himself, and those bending over him heard the words "father" and "mother."

Dr. Lapponi, who almost constantly had his fingers on the Pope's pulse, felt it growing gradually weaker and weaker, and at the same time the Pontiff's extremities began to get cold, his lips became black, his eyes sank more deeply into the head, his breathing became even more difficult, and there were strange rattlings in his throat.

Finally, the Pope was asked to bless his nephews and all the others present. He attempted to raise himself, and the extreme emaciation of his person, covered with a fine night shirt, was rendered more pronounced by the surroundings. The portieres dividing the door were down to admit as much air as possible, while the light filtering through the green shades of the window rendered his sunken eyes and shrunken features absolutely ghastly.

FINAL BENEDICTION.

It was a most solemn moment. The head of the Pontiff, with its white skull-cap, no whiter than the fringe of the silvery hair, rising above the crimson coverlet, his hand raised in the familiar gesture of benediction, the kneeling assemblage being too earnestly absorbed in deep affliction, veneration and weeping to even make a movement.

The doctors again examined the dying Holy Father, and this time found that he was at the extreme limit of his powers and respiration. His eyes began to become dull and clouded, and Leo XIII entered into the real agony of death, which was recognised by all present kneeling.

The last conscious act of the Pontiff was to turn his eyes toward the great crucifix on the wall, after which he suffered from a paroxysm of choking, during which he passed away.

Then the silence of the awe-stricken assemblage was broken by the sonorous solemn voice of Cardinal Vannutelli, the grand penitentiary, intoning the Requiem Aeternam (Rest Eternal.) This was the signal for an outburst of tears and the sound of weeping, which could no longer be suppressed, all the kneeling prelates and others kissing the dead hand—that hand which had dispensed so many benedictions and charities. Outside the death chamber expectation was intense, but the sight of the sorrowing faces of those leaving the room was sufficient, without words, to spread the sad news.

The occurrences in the death chamber, following the Pope's demise, were of impressive solemnity. Couriers had been dispatched to summon those who are delegated to perform first religious offices to the dead Pope, and soon the chanting of the Franciscan monks was heard, as, two by two, in coarse, brown habits, and with sandled feet they approached the room in which Leo lay dead. From time immemorial the Franciscans have been penitentiaries of St. Peter's. Following them came the Noble Guard, to watch over the Pontiff's remains, the brilliancy of their uniforms contrasting with the somber attire of the garbed monks and the solemn dignity of the chamber itself. The only sound heard was the measured chanting of the psalms of penitence by a group of monks kneeling beside the couch of death. Two Noble Guards took up positions at the foot of the couch and stood by, rigid and silent as statues, with swords drawn and reversed, pointing to the floor.

The death chamber preserved much the same appearance as it did at the time of the final illness of the Pope. It is situated on the third floor of the Vatican; the apartments fronting the splendid piazza of St. Peter's and the window of the room commanding a view of the tall obelisk and playing fountains, with Rome stretching off beyond the Tiber. Across the middle of the room hung heavy draperies, partly concealing the bed on which lay the silent form of the dead Pontiff. By the side of the low bed burned a number of candles, and from above looked down the picture of the Madonna, with the infant Christ in her arms. Leo's desk was closed, but some of the books on religious topics which he kept remained on it.

The body lay as it exactly was at the moment of the Pope's last expiring breath. A white veil was thrown over the dead man's face, while awaiting the solemn entrance of the Camerlingo, who was to officially pronounce the Pontiff actually dead.

THE WATCHERS OUTSIDE.

[BY THE ASSOCIATED PRESS—A.M.]

ROME, July 20.—An attempt to gather something regarding the Pope's condition from the expression on the face of Centra, the Pontiff's valet, as he opened the window of the room of His Holiness at daybreak each morning has been for days past the last act of the night watchers in the piazza of St. Peter's before going to their well-earned rest and being replaced by others. This morning, as usual, their eyes were fixed upon the window, but time passed and still the shutters remained sealed.

Seconds grew into minutes, but still there was no movement, and this fact produced indescribable animation among those gathered in the piazza.

"What can it mean?" the people asked. "The Pope must have passed away."

With this idea in mind, some sped into the city while others, less precipitate, besieged the bronze doors, which were opened to be received by the burly Swiss guard, who in bad Italian told them to go away, as they knew nothing of the Pontiff's condition.

The general depression was augmented by the weather, the sky being very much overcast, producing what is called the sirocco, which makes one feel dull and heavy, and takes away all energy and spirit. This gave to St. Peter's and the Vatican a more majestic air, but abandoned and quite striking.

As the morning wore on, but still early, Cardinal Oreglia, the Dean of the Sacred College, who always has shown great eagerness to assume command, who, however, cannot do so until Pope Leo is actually dead, arrived with considerable paraphernalia, indicating that he had come to stay, ordering his carriage to go home and not return. After him came other Princes of the church, all with grave, preoccupied faces, who returned each other's greeting with such expressions as "I have not slept at all." One even was heard to say "I think we are at the end." Or the beginning," retorted a bystander to the Cardinal who spoke, the latter being considered very likely to be the next Pope. Eight Cardinals, an unusual number for such an hour, had by this time gathered, and they went anxiously forward, followed at a respectable distance by the others present. When the bulletin announcing the Pontiff's condition was posted, one in the assemblage said: "His agony is almost over. What a happy relief for him."

Among the members of the Sacred College present was Cardinal Matthieu, who has attracted much notice by the assiduity with which he watches events for the French Ambassador,

ONLY GOOD WORDS SAID OF THE DEAD.

[BY THE ASSOCIATED PRESS—A.M.]

WASHINGTON (D. C.) July 20.—Chargé d'Affaires Iddings at Rome notified the State Department that the Pope died this afternoon at 4:04 o'clock.

HAY'S MESSAGE.

[BY THE ASSOCIATED PRESS—A.M.]

WASHINGTON, July 20.—The State Department, upon learning of the death of the Pope, sent the following to Cardinal Rampolla at Vatican:

"The President desires me to express his profound sense of the loss which the Christian world has sustained in the death of His Holiness, Leo XIII. By his lofty character, his great learning, and his comprehensive charity, he also adorned his exalted station, and made his reign one of the most illustrious, as it has been one of the longest, in the history of the Catholic Church.

[Signed] "JOHN HAY."

FALCONIO'S ADDRESS.

[BY THE ASSOCIATED PRESS—P.M.]

WASHINGTON, July 20.—The first definite announcement of the death of Pope Leo made to his immediate representative in Washington, Apostolic Delegate Falconio, was conveyed to him today by the Associated Press at 12:45 o'clock. Four hours later, the official confirmation came. When the Associated Press bulletin was handed to Bishop Falconio, he was having his midday meal in company with Bishop Rooker and Auditor Marchetti of the apostolic delegation. All expressed deep sorrow.

During the afternoon the delegation was visited by many of the Catholic clergy to leave their expressions of sympathy and condolence. Among the callers also were representatives of the German and Russian embassies, both of whom called in state to express their sympathies. The official announcement of the Pope's death read as follows:

ROME, July 20.

Mgr. Falconio, Apostolic Delegate, Washington, D. C.: With deepest sorrow I announce to you the death of the Holy Father, which occurred this afternoon at 4 o'clock. His Holiness died surrounded by the Sacred College.

[Signed] CARDINAL RAMPOLLA.

To this message, Archbishop Falconio made immediate response, as follows:

"With deepest sorrow I express to Your Eminence the universal grief for the irreparable loss sustained in the death of the glorious Pontiff."

Mgr. Falconio also gave out the following address to the archbishops and bishops of the Catholic church, of whom there are ninety in America:

WASHINGTON, D. C., July 20, 1903.

Your Lordship: It is my painful duty to convey to you the sad intelligence of the death of our Holy Father, the Pope, which occurred today. As in life, so in death, the august Pontiff has shown such wonderful examples of serious thought, of determination of character, of sweetness, of hearty pity and Christian fortitude as to evoke in all lands the most striking manifestation of reverence and respect.

"Leo XIII is dead. In him the world has lost a profound scholar, a distinguished statesman, a lover and a protector of justice; has lost one whose power for amelioration of society has been exercised with such consummate skill and earnestness as to be felt everywhere and to gain for him universal admiration. Hence, his death is deplored by all, without distinction of nationality or creed.

"However, for us Catholics, the loss is greater, and consequently more keenly felt. In Leo XIII, besides the scholar, the statesman, the philanthropist, we have lost our spiritual father, the Supreme Pastor of our church; him who, during his long Pontificate, has watched with incessant solicitude over our spiritual welfare and has spared no labor to proclaim further and wider the kingdom of his Divine Master. His reign recalls to our minds the brightest days of the Papacy. His noble figure has earned one of the most glorious places in history.

"While we bow reverently before the remains of our august Pontiff and deplore the great loss which his death has caused to the church, let public and private prayers be raised to heaven in every diocese and in every parish for the eternal repose of that noble soul. As to the public prayers, Your Lordship may prescribe such suffrages as your piety may inspire.

"With sentiments of highest esteem and profound respect, I beg leave to remain

"Your devoted servant in Christ,

[Signed.] "D. FALCINIO,

"Archbishop of Larissa, Delegate Apostolic."

Delegate Falconio repeatedly expressed in conversation his deep personal regret over the death of the Pope. Bishop Rooker and Dr. Marchetti also expressed profound sorrow. Bishop Rooker gave out a statement, in which he said: "The church boasts a long line of illustrious Pontiffs. Leo XIII will ever stand in their foremost rank. His reign has been a wonderful one. He assumed the Pontificate at a most critical moment. He hands it to his successor without a single loss and with great gain."

PONTIFICIAL MASS.

The bishops of the Catholic church will celebrate Pontificial mass for the repose of the soul of the Pontiff in the Cathedral of their respective dioceses, and funeral masses will be said in all Catholic churches. After the interment, prayers will be held in the Catholic churches, asking that divine guidance may attend the labors of the Consistory in their election of a successor to Pope Leo XIII.

ARCHBISHOP IRELAND.

TRIBUTE TO DEAD PONTIFF.

[BY THE ASSOCIATED PRESS—A.M.]

ST. PAUL (Minn.) July 20.—Upon receipt of the news of the death of the Pope, Archbishop Ireland paid this tribute to the dead prelate:

"In Leo, a truly great and good man passed from earth. The extraordinary, unparalleled interest with which the world this last fortnight kept vigil around the Vatican, where the old hero battled dramatically with grim death, is the magnificent tribute to Leo which nothing could ever have evoked save unusual grandeur of soul and unusual feats, the offspring of that grandeur. In the death of Leo, humanity realizes that an orb of light, such as is seldom seen to dominate the high skies of its moral and intellectual firmament, has fallen, making a mighty void which soon again may not be filled. Great and good Leo truly was, fashioned so by nature and by grace divine. What a mind! Loftiest it was in vision, reaching out to vast horizons, soaring upwards to highest regions of thought and truth. And how quick in action that mind of Leo was; how piercing in glance!

"How rich and varied the store of knowledge. Rapidly as he conversed, he would travel from literature to science and art, from theology to diplomacy—everywhere the manifest master and everywhere the cultured scholar.

"And then he was ambitious to put to profit his talents; ambitious to do great things. When he first ascended the pontifical throne, he resolved that so far as opportunity came his would be a historical pontificate, and to that end h eworked conscientiously during his life. He lived and worked purely for God and for men. He met Kings and peasants, men of highest social rank and of lowest—all bowed before his graciousness and whispered to him words of affection and devotion.

"There is no other post of honor and duty so elevated, so sublime, as the Roman Pontificate, the treasury of centuries of inspiration, the world-chair of moral authority, ruling directly two hundred and fifty millions, of every tribe and every nation, ruling indirectly by the silent prestige of its power, by the vast spiritual force of its life and teachings entire humanity. Into that Pontificate he entered, as only two of his predecessors, reigned a quarter of a century, leaving posterity to say, as he closes the last page of his record, that in him the Catholic Church has had one of its greatest wonders of her wondrous sovereigns, and humanity one of its noblest thinkers and highest exemplars of fidelity to God-given duty.

"Volumes will be written to narrate the things done by Leo. In a hurried eulogy, there is room only to note the general result he has achieved. Leo's services were, of course, primarily for the church. Leo made the church known to the modern world as she wished to be made known. In one encyclical he discoursed on vital moral and dogmatic principles, which constitute its doctrinal acts, to the making clear of their social and civic world. He tore to shreds the thick veils of prejudice and misunderstanding which, as the sequence of strifes and controversies of centuries had been hiding its features from millions of the non-Catholic world. Liberty, civic and political, individual rights, education, the progress of science and discovery, the material comfort of the masses—all this Leo, in the name of the church, blessed and advocated. Today, the Catholic Church is universally admitted to be in the vein of humanity, and for this Leo is to be thanked.

"All humanity has been benefited by him. He never hesitated to reach out beyond the formal confines of the church to serve humanity, to serve nations and men, who were not of the fold of the church.

"One of the most meaningful acts of Leo was his announcement to the Catholics of France that it was their moral duty to adhere to the republic and the doctrinal teachings regarding modern ideas and forms of government involve in that announcement. It was, too, a masterful stroke of diplomacy. All the Catholics of France did not follow Leo, heir political traditions held the field; today they are suffering from their shortsighted conservatism and their disobedience toward Leo.

"No other man reigned at the dawn of the Twentieth Century as Leo reigned. It was the supreme triumph of moral power—the triumph of truth and of justice, the triumph of a soul replenished with truth and justice. With Leo, there dies the admirer and lover of America."

ARCHBISHOP MONTGOMERY.

SPEAKS OF POPE'S INFLUENCE.

[BY THE ASSOCIATED PRESS—A.M.]

SAN FRANCISCO, July 20.—Archbishop Montgomery, coadjutor for the diocese of California, when informed by the Associated Press of the death of Pope Leo, expressed great sorrow at the passing of the aged Pontiff. Archbishop Montgomery said:

"Catholics in general, and the priests and bishops particularly, who are familiar, more than others, with the entire life of Pope Leo XIII, regarded him as one of the ablest pontiffs. We considered him a very able man in everything that pertained to the administration of his office, and that says a great deal. He was the recognized head of 250,000,000 people, who are scattered all over the world, and his spiritual relations with them brought him into necessary relation in some sense with every civil government, and in such connection, we believe, his long administration has been most wise and judicious.

"His wonderful grasp of situations was seen in the able encyclicals he wrote, covering so many subjects, all pertinent, and many absolutely essential to civil and religious life. His writings showed him to be most versatile in his knowledge, and his long life, after the regularity with which he lived, might, I have no doubt, be attributed to the power of abstraction he seemed to have had of throwing off the care of the weightiest and most burdensome subjects in recreation of a high literary character."

CAME FROM NEW YORK.

[BY THE ASSOCIATED PRESS—A.M.]

LONDON, July 20.—[By Atlantic Cable.] The first news of the Pope's death was conveyed to Westminster Cathedral in a press dispatch, which was transmitted to Mgr. Johnson, acting head of the diocese since the death of Cardinal Vaughan. The news will have little visible effect upon the Catholic church in England.

Europe received the first news of the Pope's death through a dispatch to Reuter's Agency from the Associated Press office in New York. At 6:30 o'clock this evening, with the exception of the Havas agency in Paris, no other European agency had the news of the event.

Monsignor Fenton, the vicar-general, immediately dispatched to each diocese a circular notifying the clergy of the event, of which they had already been informed through the papers, and

The Popes Grandfather

His Grandmother

His Father.

His Mother.

FROM THE PAINTING BY THEOBALD CHARTRAN

THE POPE FROM A LATE PHOTO

FROM THE PAINTING BY H. J. BRADLEY.

directing that solemn requiem mass be celebrated in memory of Leo XIII. The location of the official requiem mass is not yet determined upon, but it will probably be the Brompton Oratory. Curiously enough, the new Cathedral will not be utilized. The building is still unfinished, and has not been dedicated.

Monsignor Johnson did not communicate the news of Pope Leo's death to the Foreign Office, as the Pope does not rank as a temporal power. It is entirely optional with the individual churches whether they shall display mourning, but they will all drape their chancels in black until the conclave elects a successor to the deceased Pontiff.

The requiem mass in London will be robbed of much of the usual pomp and impressiveness by the fact of its being held outside the cathedral. On the occasion of the death of Pope Pius IX, the pro-cathedral existed and was utilized. Now neither the cathedral nor the pro-cathedral are available.

The Pope's death will have no political effect in Great Britain, as there are no questions or controversies pending between the Vatican and this country.

PARIS NOT SURPRISED.

SUBJECT HAD LOST INTEREST.

[BY THE ASSOCIATED PRESS—A.M.]

PARIS, July 20.—[By Atlantic Cable.] The death of Pope Leo did not cause any excitement in Paris, where it had been expected almost hourly for so long a time that the Parisians appeared to have lost all interest in the event. The subject of the Pontiff's passing way is hardly mentioned or discussed in the Boulevard cafés, all of which are crowded.

CARDINAL GIBBONS LEAVES.

[BY THE ASSOCIATED PRESS—P.M.]

PARIS, July 20.—Cardinal Gibbons started for Rome this evening.

GERMANY AND VATICAN.

NO NEW POLICY EXPECTED.

[BY THE ASSOCIATED PRESS—A.M.]

BERLIN, July 20.—[By Atlantic Cable.] The news of the death of the Pope, being hourly expected for some time, caused no surprise. While no Pope could possibly have been more acceptable to Germany than the deceased Pontiff, government circles expect no changes in the relations with the Vatican. Germany has no candidate for the holy chair, and will not even indicate a preference.

In times of typhoid fever: Sterilize all drinking water by boiling it. Pasteurize all milk and cream. Keep flies from all food supplies. Thoroughly wash in boiled water all fruit and vegetables intended to be eaten raw. Disinfect all discharges of every description, from those sick with typhoid.

HOW THE CONCLAVE ELECTS NEW POPE.

[BY THE ASSOCIATED PRESS—P.M.]

ROME, July 20.—[By Atlantic Cable.] On the tenth, or at the latest, the twelfth day after the death of the Pope, the conclave assembles for the election of the new Pope. If precedent is followed, the conclave will be held at the beautiful Sistine Chapel within the walls of the Vatican. Built by Pope Sixtus IV, this famous church has been adorned by the hands of the greatest of Italian painters. On the walls are the works of Signor Botatelli and Perugino, but these are dimmed by the splendor of the frescoes of Michael Angelo, illustrating the Creation and the Last Judgment.

Connected with the chapel, which is itself on the first floor of the Vatican, are the large galleries which are fitted up for the reception of the cardinals and their attendants, and the arrangements are such that when Their Eminences have entered the place of conclave, the entire section of the Vatican set apart for the purpose can be shut off entirely from the outside world, the intention being that the members of this exalted council shall be subjected to no mundane influences. Each cardinal is allowed the services of a secretary and attendant, who, while the conclave lasts, occupy rooms adjacent to the particular cell allotted to their master. On the day fixed for the meeting of the conclave the cardinals assemble to hear special mass of the Holy Spirit and to take the oaths of faithfulness and secrecy.

When this is accomplished, all the members of the Sacred Congregation go in procession, two by two, and followed by the long retinue of attendants, to the conclave, while the inspiring strains of the Veni Creator Spiritus are chanted. Once within the confines of the conclave, the massive doors are shut with double locks, and from that moment until the new Pontiff is elected, no person is permitted to pass in or out. The meals for the assemblage are prepared within the walls of the Vatican and are delivered through a wicket gate, or rather casement, and let into the great door. It is here also that on the first day of the conclave a committee of cardinals, appointed by the whole body, gives audiences to the foreign envoys. This, however, takes place before the conclave has actually met for the papal election.

The Sistine Chapel is especially fitted for the holding of this momentous council of the church. The stalls for the cardinals, arranged on each side, are surmounted by canopies of cloth in the ecclesiastical colors, and, opposite the high altar, are places assigned to the secretaries. On the altar itself, or on a table in front of it, is a chalice of silver, on which rests the pyx containing the Host. When the mass has been said, and all is prepared, the conclave proceeds to its solemn task. The election of a Pope is effected by three methods, by acclamation or adoration, on which is embodied the idea of direct divine inspiration; by the compromise, or by vote. Pope Leo XIII was elected at the second conclave by acclamation.

The system of voting, called the scrutinum, is regulated by exact prescription. The proceedings are under the direction of six cardinals, two from each order of bishops, priests and deacons. Every cardinal is provided with a voting paper, on which he writes the name of his chosen candidate, but not his own name. No one is permitted to vote for himself. When the requisite interval has passed, each cardinal, beginning with the one of the oldest creation, leaves his seat and advances to the high altar. Amid a solemn hush the elector prays for a while on the altar steps, and then, declaring aloud that his vote is given according to his conscience, drops his voting paper in the chalice. When all have voted in like manner, the six scrutineers examine the papers and proclaim the result. If no cardinal has obtained the required number of votes, two-thirds of the number of cardinals present plus one, the result is declared void, and the voting papers, collected together, are burned in a brazier with damp straw, the dense smoke from which issues through a particular chimney visible from outside, and proclaims to the outside world that no election has taken place. Under these circumstances, in the afternoon of the same day a second vote takes place, supplementary to the first, and called the accessit vote. In this, the procedure embodies the theory that the cardinal who has obtained the largest number of votes in the morning is most acceptable to the conclave. Consequently, his name is the only one considered for the moment, and each cardinal votes for him by writing the word "accedo" on his "scheda" or voting paper, or signifies his dissent by the words "accedo nemini." If this new vote leads to no result, the papers are burned as before, and the conclave adjourns until the following morning, when the election begins afresh and quite irrespective of the previous day's proceedings.

When, at length, the determining vote is taken and the cardinal deacon, the scrutineer, announces that a certain candidate has been elected Pope, there is a departure from the procedure adopted hitherto. The cardinal deacon opens each folded voting paper fully, and reading the Latin motto which each cardinal has to inscribe on it for the purpose of ultimate identification, makes known how each member of the conclave has voted. In olden days, when much depended upon the favor of the Pontiff, the knowledge that the newly-elected Pope would learn the names of his opponents was frequently a determining factor when the voting became close, and induced waverers to rally to a candidate who appeared to have a good prospect of success.

The election being over, a summons is at once sent to the Prefect of Ceremonies, who speedily enters the chapel bearing the fisherman's ring. An interval then occurs during which the canopies are removed from the stalls of all the cardinals except that of the newly-elected Pope, and His Holiness retires to robe himself in the pontifical vestments. On his return the fisherman's ring is placed on his finger by the Cardinal Camerlingo and the new Vicar of Christ gives his first solemn benediction to the members of the Sacred College from the steps of the altar. Then, taking his seat on the Sedia Gestatoria, the Pope receives the homage of Their Eminences, and communicates the names which it is his pleasure to assume as Pontiff. Next, the First Cardinal Deacon takes the oath of obedience, and hastening to the grand loggio, or balcony, of St. Peter's, looking on the great piazza, announces to the expectant multitude the election of the Pope, using the form of words, consecrated by immemorial usage: "I bring you tidings of great joy. We have a Pope, the Most High and Reverend Lord (here he inserts the Christian name and surname of the new Pope,) who has taken upon himself the name of (Pius or Leo XIV.)."

The people then flock into St. Peter's to see the Pope and receive his blessing, and it is a stirring scene which presents itself in the noble cathedral when the sovereign Pontiff, clad in the richest vestments and wearing the triple tiara, is borne aloft with all the Princes of the church in his train, through the ranks of kneeling worshippers, on whom, with uplifted fingers, His Holiness bestows the Pontifical benediction.

The ceremony of the adoration by the Cardinals then takes place, and the Pope, having put off his pontifical robes and assumed his ordinary white vestments with the broad cardinal's hat and scarlet hood, is carried on the Sedia Gestatoria, attended by an escort of the Noble Guard, to his new apartments in the Vatican.

GIBBONS A FACTOR.

POLITICS OF THE VATICAN.

[BY DIRECT WIRE TO THE TIMES.]

ROME, July 20.—[Exclusive Dispatch.] Cardinal Gibbons will be the next Pope, if the Liberal and foreign Cardinals can agree on a candidate. Together, they have forty-one votes, which undoubtedly will be the required two-thirds present at the conclave. Cardinal Gibbons's name has been prominently mentioned of late, and if the Italian contingent cannot find an Italian to solve the questions at issue, they certainly will turn to Gibbons.

Cardinal Gibbons has wired from Paris announcing [illegible] Rome. Tonight's [illegible] ute great importance party in the conclave the situation seems either Gibbons or [illegible] Venice, who would [illegible] the Italian government. Of the sixty-four [illegible] five are foreign, [illegible] five Spanish, three [illegible] man, two British, [illegible] tuguese and one [illegible]

Of the thirty-[illegible] sixteen belong to the [illegible] favor an adjustment [illegible] power question with [illegible] them are Vannutelli, [illegible] lardi, Richelmy, [illegible] Capecelatro and [illegible] twenty-three [illegible] conservative. The [illegible] see a war of [illegible] against Conservative [illegible] Cardinals being [illegible] progressive spirit of [illegible] ly to battle against [illegible] vented reforms.

In considering [illegible]

...ther.

...R is necessary to eliminate ...who cannot possibly be elected, ...of general principles, which ...strictly adhered to. One of ...principles is the rule laid down ...last conclave that nobody shall ...elected except a bishop with ...mum number of years experience ...ministering a diocese. This rule ...ne of all the Cardinals de Cu... of the Papal court) who are not ...

GOTTI SHUT OUT.

...other rule affects the members of ...ic orders, as prone to be par... This shuts out Gotti, Zarabella ...Ferrari. Gotti has been prominent... ...but the very fact that ...Leo openly advocated his selec... ...all probability ruined his ...The Popes are not allowed ...their own successors, and the ...ds are not prone to respect the ...Pontiff's wishes in the matter. ...Cardinals outside of Italy ...no chance, because of interna... ...Seven French Cardi... ...never would consent to the elec... ...a German or an Austrian, and ...ian, and their alliance with the ...'s party and five Spanish Car... ...will preclude the possibility of a ...Pope, while the French and ...contingent will be opposed by ...German and Austrian Cardinals ...Rampolla's foes. Logue, of Ire... ...Moran, of Australia; and the Bel... ...and the Portuguese Cardinals ...following.

...POSER COINCIDENCE.

...S BIRTHDAY MADE QUIET.

...[BY ASSOCIATED PRESS—A.M.]

...July 20.—[By Atlantic Cable.] ...strange coincidence, today is the ...day of former Queen Margherita, ...widow of King Victor Emmanuel. ...had been put all over the city ...ever, giving it a festive appear... ...express desire, no salutes ...as is customary, so that the ...ght not be disturbed, espe... ...there is a fort near the Vati... ...the King heard of this ...had telegraphic orders sent ...kingdom that no salutes ...fired.

...on the news of the death ...hours, many of the displayed ...were withdrawn and the shops ...bulletins announcing ...Pope ...death are being posted on the ...windows, and the theaters are ...tonight, placards being put out ...there will be no performance as a ...of mourning for Leo XIII. All ...papers publish long eulogistic ...about the deceased.

...A truly discordant note is struck ...Socialist organ, Avanti, which ...the Socialists, without disdain, ...indifference, pass before the ...of await the new enemy."

...government has renewed the ...strict orders, Premier Zanar... ...doing the work personally, to ...from about the Vatican, but it ...is will not participate direct... ...in following the death of ...telegrams and telegrams ...issued to all parts of the ...from the sovereigns, rulers ...governments of the demise. ...Already, many telegrams of ...reached the Vatican, com... ...Queen, Kings, political ruf... ...and church dignitaries abroad. ...telegrams are deluged with ...condolence. According to the eti... ...of the Papal court, the college ...cardinals will meet before entering ...conclave, hold a formal reception ...will be accredited to the Vat... ...this reception, it is the prac... ...cardinals to express ver... ...sentences of their sover... ...the demise of the Pope. Sec... ...has been officially notified ...Pope's death by the American ...Minister.

...FUNERAL ARRANGEMENTS.

...The most general funeral ar... ...have thus far been made, ...that of the Pope's death for ...the obsequies all attention. Car... ...together with the mem... ...Sacred College, will deter... ...details of the elaborate fu... ...which will last nine ...the case of Pius IX, his per... ...during the Roman aris... ...permitted to see the em... ...before it was removed to ...where the general public ...privilege. It is expected ...plans will be carried out ...case. On the evening of ...the corpse will be in... ...coffins, the inner one of ...the other of lead, which ...sealed within a stone sar... ...will not be immediately ...the final resting place, ...deposited high over the ...door of a chapel in St. ...may be viewed by all ...ultimate burial place ...magnificent basilica of St. ...Peter.

...Leo's expressed wish, ...which it will lie will corre... ...in which the Pope desig...

...Paris announcing its ...Rome. Tonight's papers ...quite great importance to ...party in the conclave. At ...the situation seems to ...either Gibbons or Satti, ...Venice, who would be ...the Italian government, ...Of the sixty-four Cardi... ...five are foreign, seven ...five Spanish, three Austr... ...man, two British, one Belg... ...tuguese and one American. ...Of the thirty-nine Italian ...sixteen belong to the Liberal ...favor an adjustment of ...power question with Italy. ...them are Vanutelli, Cre... ...Bardi, Richelmy, Mazzo... ...Capecelatro and Bacilieri. ...twenty-three Italians ...conservative. The remain... ...see a war of parties, ...against Conservatives, ...Cardinals being mostly ...progressive spirit of this age, ...ly to battle against ...ruled the church for centu... ...vented reforms.

...In considering the chance...

CARDINAL LOUIS MATHIEU, SENIOR CARDINAL DEACON.

...NATED AS THE RESTING PLACE OF INNOCENT III. The marble memorial will show a recumbent figure of the Pontiff, surrounded with allegorical figures.

Tomorrow morning, the recognition of the death of the Pope will be officially performed by Cardinal Oreglia. In the afternoon, Dr. Lapponi will have the body carried into the adjoining room, called the "Little Throne Room," where Pope Leo recently received King Edward and Emperor William. There the body will be embalmed. Wednesday, it will be exposed in the chapel of St. Peter's, remaining there three days, after which the burial will occur.

OLDEST LIVING PRELATE.

HIS EULOGY OF LEO.

[BY THE ASSOCIATED PRESS—P.M.]

CINCINNATI (O.) July 20.—Archbishop William Henry Elder, who became the oldest living prelate upon the death of the Pope, said of Leo XIII:

"It is eighteen years since I saw the Holy Father, and during that period so much has been accomplished by him that he has become the marvel of the age. He has indeed been a light of the heaven, which motto he bears, and has guided the church through the perils that have beset her with a master hand and mind. He has been a great man and a holy man. While the singular purity and modesty of his life have won for him great admiration, his most lasting monument will be the work he has done for the amelioration of mankind, the aid of the laboring classes, and the defense of right and justice. It is only becoming an American to feel gratitude toward Leo XIII for the interest he has maintained in the church of America, and in this country in general."

MAYOR LOW'S TRIBUTE.

[BY THE ASSOCIATED PRESS—P.M.]

NEW YORK, July 20—Mayor Low today issued the following letter: "The death of the Pope will bring sorrow to many hundred thousands of the citizens of New York, and those whom it does not directly affect will respond with fraternal sympathy for their fellow-citizens who feel his death as a personal loss. Everyone must have been moved by his calm and brave bearing in the presence of approaching death. It is too early to attempt to consider Leo XIII's place in history, but one may safely say that he filled the high position with dignity and authority, and as one who had understood thoroughly the movements of his time."

ITALIAN KING INFORMED.

HE IS DEEPLY TOUCHED.

[BY THE ASSOCIATED PRESS—P.M.]

ROME, July 20.—[By Atlantic Cable.] Premier Zanardelli telegraphed the death of Pope Leo to King Victor Emmanuel at the Castle of Racconni tonight. The King, although he expected the announcement at any hour, was much touched and is reported to have said:

"No matter what our complains may have been by reason of distant and recent controversies and discourtesies, I cannot help feeling deeply affected by the disappearance of a great and enlightened mind and the head of the church of my people."

A Tribute to the Pope by a Jew.

In the passing away of the great Pontiff, Leo XIII., dear memories come back to me of the charity with which the Roman Pontiffs and priesthood protected our downtrodden race, the Jewish people. When our race was persecuted in Russia and Germany it was the "States of the Church" which we took refuge. Alas! they are no more. In the loss of the "Pope's temporal power" we Jews have lost a city of refuge.

In a brief of Innocent III., a predecessor of dying Leo XIII., we have these noble words:

"The Jews are living witnesses to our faith, and Christianity cannot exterminate them. Being authorized to practice what is allowed them by law, they should be unmolested in that respect. No Christian must force a Jew to receive baptism, for a man does not come by constraint. No Christian shall presume to do any injury to a Jew in person, nor seize their goods, nor infringe on their ancient usages in those countries where the reside. Let no one annoy them by striking them, or by throwing stones at them when engaged in their ceremonies. Let no one desecrate their cemeteries."

Let us, Jews that we are and will be, honor the memory of Leo XIII. Pontiff and father of Jewish protection. If he die, let every Jewish establishment mourn.—Dr. Samuel Le Mendeses in New York Sun.

An interesting comparison of the physique of the modern English schoolboy with that of his predecessor of a quarter of a century ago is made from careful records of height and weight of pupils which have been kept during this period at Rugby and Marlborough schools which show the advantage in both height and weight is with the boy of today.

POPE ADMIRED OUR REPUBLIC.

His Tendency Was Toward Democratic Government.

Sentiments of the Local Catholics Expressed by Bishop.

Los Angeles Grieves Over Death of Leo—Solemn High Requiem Mass to be Celebrated.

"The Pope's keen understanding of the nature of the American government and its people, and his tendency toward democracy were to a large extent instrumental in the great upbuilding of the Catholic church in this country," said Bishop Thomas J. Conaty last night in discussing the death of the aged Pontiff.

"Of course the church has developed and expanded under natural conditions, but His Holiness's grasp of the situation here and his sympathy with our institutions have combined to make him the ideal Pontiff for American needs. At his accession in 1878 he immediately concerned himself about the Catholic church in America, and displayed the utmost wisdom, guided by the inspiration that was his, in administering the affairs of the church and realizing and providing for the needs of his children.

"America lost in him a true friend, who loved this great republic because he knew that his children were indeed free under the constitutional guarantees. He spoke frequently of his love for America and his belief in its glorious future.

"He was alike a Pontiff for the workingman and the scholar and was undoubtedly the ablest Pope the church has ever had. For these reasons and because he was our spiritual father we mourn his death as children would the death of a parent.

"Though we were assured the end was not far removed, his death came as a shock to his children, and every Catholic throughout the world must feel a personal loss over the universal bereavement.

"It is gratifying to see the great and all universal respect in which the Pope was held by all, those of the faithful, and those who did not acknowledge him as their spiritual leader. The sight of the whole world hovering, as it were, at the bedside of this aged man and paying homage at his bier fills the hearts of Catholics with rejoicing, and all the more because we feel that the honor is deserved.

"Nothing could be grander than this thought: That the whole world today is looking toward that bier in the Vatican and saying, 'A good man has gone.'

"And so the world gathers around the death chamber of the illustrious Leo, and with one voice all men cry out that a great and good man has passed away. Many forget their differences of religion and unite with their Catholic brethren in one hymn of praise for the moral influences of so good a life.

"A scholar, he shed luster on the learning of the age; a Pontiff, he made glorious the annals of church government; a saint, virtue went from him and healed all who came under his influence.

"He was a fearless leader of the people, and recalled society to its duty to the home as the nursery of its future citizenship. He was an unflinching advocate of Christian education, believing that social ills could never be remedied except by a better knowledge of religion and a closer communion with God. His great heart was filled with sympathy for the poor and the oppressed, and his encyclical on 'Labor,' has merited for him a title as Pontiff of the workingman.

"He loved liberty, and wrote of it as the inalienable gift of God to men, but he warned men against the abuse of it.

"He restored philosophy to its true place in learning, inveighed against the enormity of divorce and pleaded for the sanctity of the marriage tie; defended the sacred Scriptures against those who were threatening their destruction, and in a thousand ways aided religion and learning to unite in the great work of leading men to God.

"To the Catholic there is the close relationship of father and guide, the highest representative of God on earth, the head of the church, the guardian of faith and the model of life. History will assign Leo XIII a place among the immortals, the greatest of the great old men of the century; his children will love to revere him as a saint.

"Since his illness which has ended so sadly, the rulers of the earth and the people of high and low degree have shown the deepest concern over the Pontiff's condition, not only because of the exalted position he occupied but because he was a great and good man.

"To me the death of the Pope came more as a personal loss than to many, for he was very kind to me. I remember as vividly as anything the audience I had with him in 1882. After kneeling and receiving his blessing, he inquired most solicitously concerning my work and that of my brother, who was with me, and displayed the most kindly interest in the state of our parishes. He also showed a wonderful knowledge of the needs and progress of the church in America. When we left, it was with a blessing for the members of our parishes.

"I cannot forget the kindly smile which illumined his face as he spoke to us, nor the inspiration which possessed him most visibly. I have felt ever since that I was in the presence of a man better than anyone else I had ever met. The very contact itself was a blessing, and I went forth feeling better and purer than ever before.

"Throughout my life since then he has helped me and manifested the interest of a father in my career, which has been a benediction to me.

"Today I have received many expressions of grief from Catholics in this diocese and those who are not of our faith. These expressions voice, I believe, the general feeling and make us feel as though the death of the Pontiff were a great family concern. I feel tonight that the loss of this great man brings the human family closer together in a bond of sympathy that springs from the depths of our hearts."

As soon as the news of the Pope's death was received yesterday Bishop Conaty sent the following message of condolence to Cardinal Rampolla at Rome: "The people of the diocese of Monterey and Los Angeles unite in sorrow at the death of our well beloved Pontiff."

Immediately afterward a message was dispatched to Archbishop Falconio, apostolic delegate at Washington, expressing sorrow and sympathy.

While these messages were hurrying to Washington and to Rome, the thousands of Catholics in Los Angeles and the tens of thousands of others who, as Bishop Conaty said, had been hovering over the bedside of the Pope, were apprised of the passing of the Pontiff by the tolling of bells in Catholic churches throughout the city.

The order was given for this token of mourning by Bishop Conaty when the message stating that the illness of the Pope had been succeeded by death was received, and for an hour the bells tolled forth the mournful story.

By the Bishop's order the Catholic churches will all be draped in mourning until the successor of Pope Leo XIII is chosen.

Requiem services will be held in all the churches of the diocese either on the day of the funeral or the day before.

On the day of the Pope's funeral all the churches in the diocese outside of Los Angeles will celebrate solemn requiem high mass and sermons will be preached. In all the churches other than St. Vibiana's in the city the requiem services will be held the day before the funeral.

On the day of the funeral pontifical high mass will be observed at the cathedral and the bishop will preach a sermon. This arrangement is to permit all Catholics in the city to attend the services at the cathedral.

It is not known dfinitely on what day the funeral of the Pope will be held, but it will probably be about eight days if the time-honored custom prevails of having the Pontiff's body lie in state for that length of time. Bishop Conaty, however, will be informed by Archbishop Falconio as to the date for the funeral and services.

SAN PEDROS WIN.

The San Pedro ball team distinguished itself by defeating the Santa Fés of San Bernardino by a score of 14 to 3. The feature of the game was the pitching of Frank Ford of San Pedro. The batteries for San Pedro were Ford and Syiva; for San Bernardino, Myers and Bobbie. Summary: Struck out by Ford, 12, and by Myers, 4. Hits off of Ford, 4, and off of Myers, 14. The San Pedros would like to arrange a game with the Alhambras for next Sunday at Prager's Park. For arrangements address Fred Cline, San Pedro, Cal. Line-up of San Pedro: Syiva, c.; Ford, p.; Muller, 1b.; Settles, 2b.; Ganaway, 3b.; Schofield, ss.; Woods, lf.; F. Cline, cf.; H. Cline, rf.

The large insurance companies now insist that individuals are much more dangerous risks in the matter of tuberculosis if they are twenty pounds under the normal weight than if they are the descendants of families with tuberculous heredity on both sides of the house, when not intimately associated with those who are actually suffering from tuberculosis.

STROLLED IN CEMETERY AS HE BLED TO DEATH.

GHASTLY SUICIDE OF OLD SAILOR IN EVERGREEN.

Unidentified Man Slashes His Throat and Dies from Slow Loss of Blood After Several Failures—Body Strangely Tattooed.

What seems to be the end of an "old tar" of His Majesty's service, occurred yesterday out at Evergreen Cemetery.

Shortly before noon a woman telephoned to the Sheriff's office that there had been a cutting scrape out at the cemetery, and two deputies went posthaste to the spot, but when they got there the man was dead. He had told the woman who discovered him with his throat cut and telephoned to the Sheriff, that he had done it himself. There was evidence of several failures before he went deep enough to cause him to bleed to death, but everything showed it to be suicide.

He had walked about after he had cut his throat until all the garments on the upper part of his body were thoroughly saturated with blood.

There was evidence to the observing person of his having contemplated the deed. While his outer clothing was apparently dirty, his underclothing was clean, and thoughts of the act he was about to commit led him instinctively toward the cemetery.

The victim of his own hand was a man of medium height, sandy complexion, dark hair, slightly mixed with gray, and a face smooth-shaven. He wore a mixed suit of clothing, very dirty, but apparently brown with a fine stripe.

The third and fourth fingers are gone from his right hand, evidently amputated many years ago, and the thumb and two remaining fingers, with swollen and discolored knuckles, were bailed together, looking for all the world like the curled-up foot of an ostrich.

On his left forearm is tattooed in India ink, covering a space about 3x4 inches, figures and letters which give the only clew to his identity.

That is the figure of a crown, with crossed gun and sword. Beneath this, in capital letters a half-inch high, "...see Wartner, 1858, N 36—." Where the first dash occurs is a character which, while plain enough in color, has been so bungled in picking it into the skin that its form cannot be determined. Where the final dash appears is a character that has the appearance of an "F," but it also somewhat resembles a figure "3" or "5." All the other letters and figures are so large and plain that there is no mistaking them.

From this tattoo mark, his name is apparently Wartner, though not necessarily so. His features are that of an Irishman, and he was about 60 years of age.

The Coroner will hold an inquest at 9 o'clock this morning, though, unless somebody should recognize him by this description, there is no other clew to his identity. The body is at the morgue of Bresee Bros., corner of Sixth and Broadway.

REAL ESTATE TRANSFERS.

MONDAY, July 20, 1903.

Christian H Hulvei and Kate C Hulvei to John O Henderson and Ollie M Henderson, part lot 4, block D, Nadeau Orange tract, $10.

John W A Off and Minchie B Off, executor and executrix of estate of George Hambrake, deceased, to John T Noel, lots 10 and 11, block B, Azusa, $20.

Walter B Ralphs and Maggie J Ralphs to Henryr J Robinson, lot 8, block 20, Arlington Heights tract, $10.

Susan Strohm to W D Watson and Daniel McFie, part lot 3, block 5, in subdivision of lot 8, block 23, Hancock's Subdivision, $1.

Daniel McFie, Annie McFie and William D Watson, known as William Watson, to J B Graham, part block 7 of subdivision of lot 8, block 20, Hancock's Survey, $650.

R W Poindexter and Madeleine R Poindexter to Mary A Mulholland, part lots 27 and 28, block B, Estella tract.

Annie G Williams and Peter S Williams to Leon E Sanborn, lot 1, block 1, Fort Hill tract, $10.

State Bank and Trust Company of Los Angeles, formerly State Loan and Trust Company, to R Verch, lot 28, Minnehaha Grove tract, $10.

James H Adams and Sarah M Adams to Carl Sandgren, lots 27 and 28, Stewart's Nursery tract, $10.

Harry C Ackerly and Florence L Ackerly to Fannie H Bernheim, lot 17, Westlake Park tract, $10.

Title Insurance and Trust Company to Elbert E Lewellyn, reconveyance of trust property.

Elbert E Lewellyn and Emma J Lewellyn to Gust Lindhelm, lot 2, Dover tract, $10.

Santa Monica Commercial Company to Mary Biddle and Lemuel Biddle, lot 3, block A, Vawter Ocean Park tract, $10.

Oscar Leuschner and Minnie Leuschner (formerly Minnie Leuschner) to David E Skaggs, lot 34, subdivision of fractional 4 and 5, Nieto Ranger estate, $200.

C W Nicklin and Lillian Brock Nicklin to Cephas Rensberger, lot 1, Nicklin tract, $1000.

Stefan Zacsek and Teresa Zacsek to Isaiah Isenstein, lot 12, block 1, Sanchez tract, $10.

Jacob H Richter and Kate Richter to Grace G McClellan, lots 9 and 10, McClellan tract, $275.

Ida A Chew and Joseph D Chew to Mrs Anna Glass, lot 80, Wilson tract, $10.

H T Coffin and Jessica Balliet Coffin to Joseph L Coleman, lots 7 and 8, Coffin & Armstrong tract, $1.

Mrs Anna Glass and J H Glass to Joseph R Seaman and Annie E Seaman, same, $1000.

West Adams Heights Association to Matilie Evans, part lots 20 and 21, block 11, West Adams Heights, $10.

Ellen M Campbell to Beach Land Company, lots 11, 12 and part lots 1 and 2, block 13, Port Ballona, $25.

R Henry C Green and Mary A Green to Peter F Wise, lot 2, block 46, Central Arlington Heights tract, $25.

Title Insurance and Trust Company to R H Miller, reconveyance of trust property.

J Downey Harvey, Eleanor Martin, Walter S Martin and Genevieve Goad Riley to Mary Eaton Johnston, lot 8, block 20, East Los Angeles tract, $625.

Gervaise Purcell and Helen A Purcell to Ralph Day, part lots 3 and 4, Rancho Los Nietos, $25.

Ralph Day to Mary A Pollard and E Pollard, same, $10.

Thomas Fluck and Selina Fluck to S E Capito, agreement to convey house at No 155 Quebec street (south) and lot 12, block B, Hays tract, $1300.

Ada B S Phillips to Ada S Mayberry, lot 3, block 5, Alamitos Beach townsite, gift.

Harriet M Douglass to Clark H Bates, lots 16, 17 and 18, block K, Palliester tract, $900.

Rita Conner Travis to John de Gagliardi and Gertrude de Gagliardi, lots 12 and 23, Inglewood Orange Orchard tract, $225.

H C Brunner and Sarah S Brunner to Oliver H Goodwin, lot 5, H C Brunner's subdivision, $300.

Title Insurance and Trust Company to Nancy C Campbell, reconveyance of trust property.

John G Robertson to Loomis H Robertson, part lot 20, Packard's Orange Grove tract, gift.

Oliver S Bond and Clara A Bond and Glendale Realty Company to Isaac E Weaver, lots 28 and 31, block 21, Glendale, $10.

George A Harding to Christie McCutcheon, lot 11 and part lot 9, S B Hunt's addition, $650.

Reuben Roessler to Frank G Wride, lots 4 and 5, block H, Nadeau Orange tract, $100.

David T Barrows and Anna M Barrows, Charlotte C Barrows to W S Howe, lots 4, 7, 8 and 11, block 33, Claremont, $5.

Ophelia Gray and Walter J Gray to Peter Zeza, lot 4, E J Ralphs subdivision, $950.

Lucia C Barr and Frank J Barr to Charles O F Youngestrom, part block 190, Maclay Rancho, $2250.

Frank D Forrester, guardian of estate of Charles Forrester, incompetent, to E A Forrester, undivided one-half of lot 41, Westlake Park tract, $1250.

Harrison Hubbard and Martha A Hubbard to Benjamin Carey, lots 3 and 4, block 127, Alamitos tract, $2500.

Mary J Hathaway and Oscar C Hathaway to Annie Lestage, lot 3, block M, M D Painter's subdivision, $800.

George Holland and Oscar C Holland to Jennie A Reeve, agreement to sell lots 1, 2, 6 and 7, block 58, Long Beach, $2500.

C E Slosson and A Y Slosson to Emma G Lane, lots 51, 54, 59, 62, 67, 72, 73, 74, block 3, Keefer's subdivision, $2500.

Bert Annis and Mary Annis to Sharman Glass, lot 2, block 15, Covina, $10.

Wilmington Land Company and E Rivercll to Leighal Brock, lot 9, block 1, Bay View Tract, No 2, $75.

A H Conger to Ina N Parr, lot 30, Conger's Central-avenue tract, $250.

Estate of Frederick J Woodbury, incompetent, order confirming sale to Wallace R Butler lot 17, Altadena Map 2.

Reverend Joaquin Bet to Reverends Patrick Harnett and Juan Caballeria and Joseph Moran, land in city of Pomona bounded north by Alvarado street, east by Halstead ste part sec 36 T 1 N 11, lots 30, 32 34 block 2, lots 17 18 & 20 block 3, lot 13 block 7, lots 15 16 17, block 4, lots 7 8 10 11 13 14 15 16 17 block 12, lots 1 and 3 block 13, lot 15 block 27, lots 4 and 5 block 21 and lots 4 and 5 block 22 San Gabriel Mission lot 31 of Mission of San Gabriel, part sec 11 T 1 S 12, part sec 13 T 1 S 12 W all undivided in tract bound north by land of Bradbury estate westerly Santa Anita road etc, part Mission lots 27 and 28 Mission San Gabriel prop not in Los Angeles county, all other property owned or claimed by first party wherever situated.

Joseph A Syndicate to Ferdinand Schadel, lot 18 block H, Dayton Heights tract, $10.

Amelia Schultz and August Schultz to Louis Green and Katie Gross, part Rancho San Antonio, $10.

L D Blomstrom and Ana Blomstrom to Carl Stromsen, lots 3 anr 4 Sepulveda's subdivision.

Carl Stromsen to Carig H Willhite, lots 3 and 4 Sepulveda's subdivision, $10.

Viola B Haskell and Eben J Haskell to Robert C Conant and Sarah M Conant, lot 24 Ellis Colorado street subdivision, $10.

R V Baker to E F Bubbes, lots 2 3 and 4 block 3 and lots 24 and 25 block 7 Huntington Park, $10.

W St J Candron to Sarah A Candron, all interest distributed to first party as heir at law of J H C Candron deceased in lot 27 E A Miller's subdivision, $10.

William D Brown and Mary M B rown to Ruth M S Williams, lots 10 and 12, block 52, Long Beach, $500.

Charles O Cook and Mary E Cook to Nellie E Kiser, lots 4 and 5 Cok's addition to Whittier, $650.

John A Watson and Flora O Watson to W B Colton and S S Colton, part lot 5 San Pedro, $2000.

John W Cook and Christena L Cook to I D and D W Houser J H Wamsley Leeria Moore S W Wood J J West J C West George Matthews E O Kennard and Rebecca Kennard, undivided 2-24 interest in part sec 32, 1 N 9, $250.

Sarah J Dann to Louis Roessler, lot 133 Grider Dow's subdivision of Brownwalter tract, $1200.

Edward Hamm and Sophia Hamm to Char Rickrich and Maud S Aickrich, lot 32 Wick's subdivision of Gartolino & Cooper tract, $700.

Estate of Joseph Spawforth deceased, order conf sale to Lilla W Sanborn an undivided ½ interest in lots 19 20 21 22 and 24 block 107 and lots 42 43 44 45 46 49 and 50 block 112 East San Gabriel.

Daisy Sutton and W H Sutton to Lizzie Elsen, lot 21 block 21 Sessions addition to Whittier, $450.

William G Krutz to Charles M Stimson, lots 150 to 161 inclusive 167 168 179 180 and 191 Wicks subdivision of lots 304 and 305 South & Porter tract, $2750.

Mrs Ella M Laing formerly Mrs Ella M Linda vs Frank R Davis Charles B Davis George P Swan, P W Powers and L L Bowen, decree quieing title in plff to part sec 12 1 S 14.

G A Hart and Ida M Hart to Thomas Darcy, lot 18 block C Central Beach tract, $500.

John Haislip and Laura Ann Haislip to W R Haislip, part sec 26 2 S 12, $500.

J R Toberman and Emma J Toberman to the Woman's Home Mission Society of he Methodist piscopal Church South, lots 22 and 24 block 9 Park tract, $2000.

Rosedale Cemetery Association to Swen J Blomquist, part lot 12 sec L Rosedale Cemetery, $75.

Same to same, agreement to care for same, $75.

Sophia C Luitweiler and Samuel N Luitweiler to William J Lanphea, part lot 77, McDonalds tract, $600.

Charles Victor Hall and Josephine S Hall to Rose H Jones, lot 12, block 36, C V Hall tract, $10.

Max Kahn to W C Stanton lot 23, J W Browning's subdivision, $200.

Abbot Kinney, A R Fraser, G M Jones, H R Gage, W S Vawter and J C Steele to Abbot Kinney, part lot 3, block 11, Bay View tract, $10.

Wilmington Land Company and E Rivercll to Louis Forgue, lot 24, block 16, Bay View tract No 2, $60.

F O Chas and Caroline E Case to Marian Chase, part Rancho San Rafael, $10.

John B Barrie and Lucie A Barrie to Fred W Putman, agreement to convey lots 29 and 30, block 4, Orchard tract, $7500.

E J Grandstaff and W B Grandstaff to Hite C Seeley, lot 13 and part lot 17, Winnenbanger South End tract, $1000.

C G Stanton and Ida Stanton to F J Whitten, part lot 4, Cervilla tract, $50.

W S Bartlett and W H McVay to Alfred J Scofield and Irene V Scofield, reconveyance of trust property.

W L Campbell to Mrs Abbie A Sanderson, agreement to convey part lot 1, block G, Felt & Co's First Addition, $300.

George H Peck, Jr, Olive M Pust and Luke Kelly to William H Carson, lot 8, block 8, Peck's subdivision Carolina tract, $12.

A E Wyles to Angeline S Wyles, lot 7, block D, Bonnie Brae tract; lot 14, block 1, and lot 11, block 16, Burbank, $10.

Mary B Hook and W S Hook to Union Trust Company of San Francisco, part lots 1 and 2, Beaudry tract, $10.

Mary B Hook and W S Hook to Union Trust Company of San Francisco, part lot 8, block 38, Hancock's survey, $10.

Same to same, part lot 1, block 1, Beaudry tract, $10.

T J Hook, Mary B Hook and W S Hook to Union Trust Company of San Francisco, lot 3, block 13, Wolfskill Orchard tract, $10.

Mary B Hook, W S Hook and Thomas J Hook to Union Trust Company of San Francisco, part lots 9 to 12, block 1, Ralph Hagerty's subdivision; lots 1 to 40, block 11; lots 1 to 12, block 12; lots 1 to 12, block 17; lots 1 to 8, block 18; lots 1 to 8 and 30 to 33, block 19, and all block 20, Mountain View tract; lots 1 and 4, block 22, Highland Park tract; lot 5, block 23, and lot 5, block 32, same subdivision; part lot 12, block A, Addition tract; part lots 3 and 11, block D, City Lands; part lots 69, 71, 72, 73 and 74, Arroyo Seco; lots 7 and 8, Newell & Spencer's subdivision; lots 3 and 4, block 6, Pomeroy & Mills's subdivision; part block 7 surrounded by Avenue Twenty-five, Mullal alley, Avenue Twenty-three and Humboldt street, etc; part lots 11 and 12, Addition No 1 to Hancock's tract; beginning at northwest corner lot 4, W Scott's subdivision, thence northerly 173½ feet, etc; lot 14, block 4; lots 13 and 14, block 12, and part lot 14, block 13, Park tract; lot 13, Prescott & Smith's subdivision; strip fronting 456 feet on southerly line Piedmont avenue, bounded west by Willow street; lot 4 and part lot 2, block 4, Pomeroy & Mills's subdivision; lot 10, block 5, and lots 3, 4, 5 and 6, strip 40 feet wide along west line of property belonging to Los A McConnell, part sec 13 1 S 11, part sec 14 1 S 14 interest in agreement dated 8-28 '02 by Charles Allin E P Allin and C Howard Wade to Janie B Lankershim, etc, strip 35 feet wide across land of Ida B Beveridge, strip 40 feet wide across south side land of Hollywood Cemetery Association, part sec 34 1 S 14, strip 40 feet wide along south line of property of estate of A Glassell, all interest of first parties in agreement dated 6-1 '02 by Daniels Wilcox Beveridge to J B Lankershim by by R R along center of Cemo View avenue, all interest in indenture between J B Lankershim and T J Hook conveying all interest as trustees under agreements above referred to, $10.

C O Kellogg, chief of estate of James O Bennett deceased to D S Wellcome, lots 1 and 7 Hayes & Funk's subdivision, $1400.

John R Lemon O M Lemon, certificate of redemption for lots 3 4 5 and 6 block 10 Clearwater.

James R Moodie and Emma J Moodie to F G Calkins, lots 22 and 24, block C Bliss tract. Total $24,181.

One on Senator Hoar.

Senator Hoar was the unconscious hero of an incident which marked the commencement exercises at the State University of Iowa. The Senator delivered his address in a tent, and his manuscript threated to blow away.

Col. George R. Burnett of the United States Army borrowed a knife from the Rev. Dr. George L. Cady, chaplain of the university. This, as an improvised paper weight, the colonel placed upon Senator Hoar's manuscript. At the close of a particularly eloquent period, Mr. Hoar's hand came in contact with the knife, and he thrust it into his trousers pocket. The audience, having noticed the incident, burst into laughter. The speaker said something about the "jester never seeing the point of a joke," and proceeded with the address.

Later the Senator was reproached by Dr. Cyrus Northrup, president of the University of Minnesota, for "preaching honesty to the boys of Iowa, and then setting such an example of misappropriation." Then the affair was explained, and Senator Hoar drew forth the "borrowed" knife, and a knife case as well. The latter contained an exact duplicate of the instrument he had taken.

Senator Hoar had carried the duplicate of the borrowed knife continuously ever since he received it forty years ago from his wife.—[Indianapolis News.

"The solar system is a monarchy with the sun for autocrat. Our sidereal universe is a republic, a federation without a dominating authority," says Flammarion.

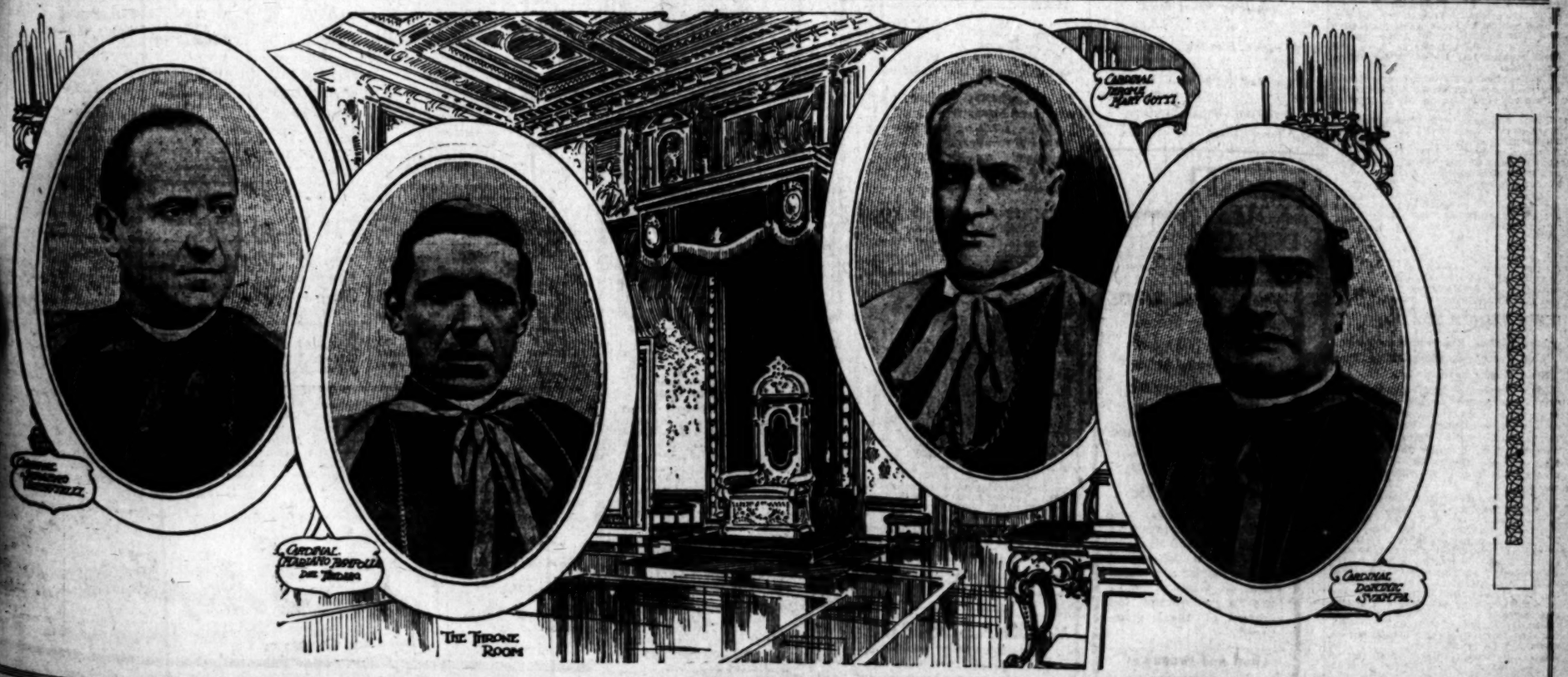

THE CITY IN BRIEF

NEWS AND BUSINESS.

Mining Congress Delegates.

H. M. Russell, John Singleton and George Kislingbury have been appointed delegates to represent the Chamber of Commerce at the American Mining Congress, which will convene in Deadwood, N. D., September 7 to 12.

Still Robbing Churches.

The burglar who during the past several weeks has made a specialty of robbing churches is keeping up his work. Sunday night he forced the rear door of Cumberland Presbyterian Church at Tenth street and Union avenue and made a thorough search for valuables. A contribution box was broken open and from it about $5 taken.

Sunday-school Institutes.

The executive Committee and officers of the Los Angeles County Sunday-school Association have made definite plans for the Sunday-s hool institutes which are to be held throughout the county during September, October and November. A large convention will probably not be called this fa l but a superintendents' conference is to be held November 19.

Small Business Block.

The principal contract for building a two-story brick business building, 50x100 feet, on the west side of Hill street, sixty feet south of Eighth street, for Mrs. Mary E. Preuss, was let yesterday, from the office of Architect A. L. Haley, to Jones, Petram & Knapp, for $11,555. The building complete will cost about $15,000.

Reception for Dolliver.

Senator Dolliver of Iowa will be tendered a reception by the Los Angeles Chamber of Commerce, probably Friday or Saturday evening. Senator Dolliver was prominent in the fight to secure a 1-cent tariff rate on citrus fruits and also assisted in securing the appropriation for San Pedro Harbor.

Interesting Relic.

A. L. Bloomfield, No. 1429 West Twenty-eight street, has an interesting relic of the early days of American independence. It is a commission to William Winston as major of the squadron of Light Dragoons, signed by George Washington, July 1, 1795. Timothy Pickering's signature appears as Secretary of War. The parchment is beautifully engraved and artistically lettered, and in a good state of preservation.

Many Factory Sites.

Dr. Henry West Hughes and associates have purchased of Charles Garrett, through A. M. Parsons, Robert Marsh and W. I. Hollingsworth & Co., 23.74 acres on the east side of Alameda street, opposite Sixteenth street, with a frame dwelling of small value compared with the land; consideration named, about $47,500. This is at the rate of $2,000 an acre. The property is to be divided into acre lots to sell as sites for factories.

Brakeman Stanley Killed.

The Mayor received a letter yesterday from R. Marpole, general superintendent of the Canadian Pacific Railway, asking him to ascertain the whereabouts of relatives of Howard T. Stanley, a brakeman, who was killed accidentally on the 10th inst. Stanley worked on the Nakusp and Slocan branch of the Canadian Pacific. He is supposed to have slipped in boarding a car. The engine and three cars passed over him, killing Stanley instantly. He was buried at Nakusp on the 12th inst. The railway officials are informed that Stanley's mother lives in this city.

Seattle Will Spread.

Seattle is preparing to give the delegates to the Trans-Mississippi Congress, which will meet in that city in August, a rousing reception. The Chamber of Commerce of that place in a letter to Secretary Wiggins of the local chamber extends a special invitation to members of the commercial bodies in Southern California. As it is desirous of having the chamber well represented, Mr. Wiggins is endeavoring to get in touch with members of the home body, who expect to be in Seattle at the time of the meeting, and will appoint such as delegates.

Strikers Digging Trenches.

Where the striking union electric linemen are, is well shown in the career of one who was formerly a high muck-a-muck among them. F. D. Ferguson, who was a delegate from the local union to the Coast Conference at San Francisco, which declared the general strike a few weeks ago, is engaged in digging ditches for the Los Angeles Lighting Company, up to last Friday he was engaged on the Bryson Building wheeling brick. F. W. Weeks, another striker, is similarly reduced in station, and the majority of those who were not reinstated by the companies they left, are now glad to get jobs at common labor.

BREVITIES.

If you want to know all about Avalon and Catalina Island, who's there, and what's doing, send 50 cents to The Times office for a month's subscription to "The Wireless." Avalon's new daily published by The Times-Mirror Company. It prints "All the News All the Time" concerning the enchanted isle, and tells big-fish stories every day.

Schell's patent adjustable form for dress making has moved to 626 South Broadway.

Fine portraits, lowest prices, carbons and platinums. Coules, 351 S. Broadway.

Furs stored. D. Bonoff, 212 S. B'dw'y.

There are undelivered telegrams at the Postal Telegraph Cable office, No. 218 South Spring street, for Thomas Moran, George S. Porter, Jr., Mrs. E. Zimmerman, M. A. White, May Lyton, R. B. McMullen and Ira M. Carpenter, and a cablegram for "Segno."

There are undelivered telegrams at the office of the Western Union Telegraph Company for H. K. Pittman, George Nicholsen, Mrs. A. J. Webster, H. N. Baker, Mrs. E. M. Sanford, A. M. Mixer, E. C. Humphrey, L. H. Tyler, Henry Levin, M. T. Ward, Pearl Bartlett, Mrs. Lizzie Ellet, J. B. Anderson, Miss F. H. Harris, W. H. Strong, Jack Brady, Mrs. J. V. McInnis, Dr. Hall, Emma V. Lenoir.

GIVES OFFICER THE SLIP.

John Thomas, Experienced in Trouble With Authorities, Skips Rather Than Serve Ninety Days.

John Thomas is wanted, and today every peace officer in this county will be notified to arrest him on sight. The man who particularly wants him is the constable from North Pasadena, who is smarting under the fact that he was made the victim of a pretty scheme last night, by which Thomas escaped.

Thomas has been in custody before. It is said that he was arrested no less than seven times at Covina for conducting a "blind pig." He was finally obliged to migrate and went to North Pasadena, where he was again caught selling liquor contrary to law. He was arrested and upon conviction was fined $250 and sentenced to ninety days in jail. He promptly appealed the case and was released on bond. Recently the Superior Court affirmed the judgment of the lower court and a bench warrant was issued for Thomas, but he could not be found.

Late Saturday night, Capt. Auble and several patrolmen caught Thomas selling booze in the joint recently vacated by Sebastian Simon on West Pico street, known as the "West End Club." He was arrested and secured his freedom by depositing $100 cash bail. Yesterday when his case was called in the Police Court he demanded a jury trial and his case was set for July 30.

As Thomas was leaving the court room the North Pasadena constable tapped him on the shoulder and reminded him of that little matter of ninety days in the County Jail, and showed him the commitment. Even this did not seem to worry Thomas. He told the officer he wanted to see his wife before he went to jail, and was taken to No. 123 South Main street. The North Pasadena officer remained in the hallway while his prisoner was bidding his wife good-bye. For half an hour the constable kicked his heels together, and then it occurred to him that it took Thomas a long time to break away. After a time the officer knocked at the door and a woman answered. Where was Mr Thomas? Really she didn't know. Yes, he had been there to say good-bye, but had said nothing about having to go to jail. Yes, he had left again, half an hour ago. How had he left? Oh, he's such a particular man. He wanted to go down to Center Place and that was right out the window, so he just climbed out and went down the fire escape. It wasn't necessary for him to go the long distance to Main street and back again. Yes, he would return, perhaps, some day.

The Indiana Legislature has made it a misdemeanor for a railroad to permit men in the operating departments to work more than sixteen hours continuously.

MARRIAGE LICENSES.

The following marriage licenses were issued yesterday by the County Clerk:

Cyrille Gilbert Artigue, aged 40, and Louise Allec, aged 20, both natives of France and residents of Los Angeles.

Warren L. Peters, aged 23, native of Ohio, and Iris Bowdish, aged 20, native of Indiana, both residents of Los Angeles.

W. E. Gard, aged 45, resident of Pasadena, and Annie M. Shaw, aged 43, resident of Fresno, both natives of Ohio.

Alexander Paterson, aged 34, and Josie Smythe, aged 38, both natives of California, and residents of Los Angeles.

Edgar Lillian Mitchel, aged 36, native of Missouri, resident of Ferndale, Humboldt County, and Hopy Claire Matlock, aged 24, native of Oregon, and resident of Los Angeles.

Matt A. Wolfskill, aged 33, native of Ohio, and Jessie Perry, aged 30, native of Ohio, both residents of Los Angeles.

William Henry Gourley, aged 39, native of New York, and Mary Ellen Taylor, aged 37, native of Maine, both residents of Los Angeles.

BIRTH RECORD.

DOUGLAS—To the wife of J. S. Douglas, a son.

MARRIAGE RECORD.

STOLL-LORIMER—Sunday, July 19, at the home of Rev. Dr. Hugh K. Walker, H. Stoll and Julia A. Lorimer.

DEATH RECORD.

MEGARY—Died, Sunday, July 19, at the home of his parents, 1170 West Fortieth street, Charles Emry, second son of Mr. and Mrs. C. T. Megary, aged 23 years. Funeral from W. H. Butch's undertaking parlors, 842 South Figueroa street, Sunday, July 26, at 2 p.m. Interment Rosedale. Friends invited.

COOK—At Wedderburn, Ore., July 5, 1903, George A. Cook, son of J. W. Cook of Tropico, Cal., a native of California, aged 22 years. Funeral from John R. Paul's parlors, Wednesday morning, 9 o'clock. Interment Calvary Cemetery. Friends invited to attend.

FUNERAL NOTICE.

Los Angeles Chapter, No. 33, R. A. M., will confer the Most Excellent Master degree Wednesday evening, July 22.

T. M. BARROWS, Sec'y.

PALESTINE LODGE, U. D., F. & A. M., meets Tuesday evening, July 21, 1903, at Adams and Central avenue. First degree.

C. A. CARY, Secretary.

By order W.M.

Los Angeles Transfer Co.

Will check baggage at your residence to any point. Office 141 W. Fifth st. Tel. M. 49 or 249.

Orr & Hines.

Funeral directors. Lady undertaker takes charge of all ladies and children. Tel. Main 45. No. 647 South Broadway.

City Transfer Company, 519 S. Main.

Trunks inside district, 25c. Tel. M. 55.

Bresee Bros.' Co., Undertakers.

Broadway and Sixth. Lady assistant in attendance night and day. Tel. Main 242.

DEXTER SAMSON CO., funeral directors. Lady attendant. 525 S. Spring. Phone Main 612.

Automobile Livery.

321 and 323 South Main street. Tel. Main 722. Electric, steam, gasoline.

Pierce Bros. & Co., Undertakers.

519 S. Flower. Tel. S. 127. Lady attendant.

Peck & Chase Co., Undertakers.

423-5 South Hill. Tel. M. 61. Lady attendant.

Robert Sharp & Son, Undertakers.

Lady assistant. 609 S. Spring st. Main 1029.

Magdalena Mining Stock.

Selling now 1c share; watch it go to $1. A. D. Whitney, secretary, 343 S. Spring.

F. M. Parker, Plumbing. Phones 264.

We stop leaks. 620 South Spring street.

If You Want to Go East C. Haydock.

Agent Illinois Central R.R., 228 South Spring.

High-class Carriage Repairing.

Painting, trimming. Headquarters for rubber tires. Parrot Carriage Mfg. Co., Tenth and Main.

$12 $12

RELIABLE WATCHES

Accurate time keeping is the most essential quality in watches. We guarantee all watches sold by us to keep perfect time. The makers so guarantee them to us. This double guarantee means that a watch bought here is a reliable watch.

The above watch has satin finish gold filled hunting case. Warranted 20 years; 8 gla or Waltham movement. $12

GENEVA WATCH & OPTICAL CO.
308 S. Broadway

A little good Claret in a glass of lemonade adds a delightful flavor
Good Claret 50c to $2.00 a Gal.
So. Cal. Wine Co.
220 W. 4th St. Main 332, Home Pri. Exch. 15

Wrist Bags

In seal, sealion, walrus—colors gray, tan, brown and black, for

$1.00, $1.50, $2 and $3

Ladies' Shopping Bags

$2.50 to $6.00. Fitted Hand Bags
See our new line Nesuki Purses.

Sanborn, Vail & Co.,
257 South Broadway.

J. Magnin & Co
251 South Broadway.

Children's Dresses 50c
Former prices 75c to $1.25.

Just the dresses for the children to play in; easily washed. Made of fine percales in light colors, blue, pink and old blue figures and stripes with white grounds; waist and empire styles; fancy braid trimming; sizes for children and girls from 6 months to 7 years. All well made and very pretty styles. Really worth from 75c to $1.25. Extra July special 50c.

For Weak Men.

IF YOUR STRENGTH HAS BEEN WASTED by the dissipations of youth or maturity, overwork, worry or sickness, I can promise, if you will wear my Belt that you will regain the vigor and pleasure of perfect strength.

DR. McLAUGHLIN'S ELECTRIC BELT cures weakness in Men and Women. Weak Backs, Varicocele, Rheumatism, Stomach, Kidney and Liver Troubles, Constipation and all nervous diseases.

FREE TEST.—Call at my office and test my Belt and see the testimony of the cured.

FREE BOOK.—If you can't call, inclose this ad. and I will mail, sealed and free, my beautiful illustrated 50-page book, which tells all. Address DR. M. B. McLAUGHLIN,
130 S. Spring st., Los Angeles.

It's the Nobbiest

Little delivery wagon "that ever came over the pike." If you are thinking of a new one we want to show you the B. & H. Special cut-under wagon. It's a crack-a-jack and the price is reasonable.

BAKER & HAMILTON
WHOLESALE AND RETAIL.
130-136 N. Los Angeles Street.

BOSWELL & NOYES DRUG CO.
RELIABLE PRESCRIPTION DRUGGISTS.

Use the pound or best Paraffine Wax for canning.

Coke's Dandruff Cure 75c
Cascarets 10c, 20c, 40c
Enos' Fruit Salts 85c
Fellows' Syrup $1.10
Hostetter's Bitters 85c
Mellin's Food 40c, 60c
Paine's Celery Compound 75c
Thialion 85c
Ayer's Hair Vigor 75c

Tooth Brushes that you can depend upon are here in all shapes and all sizes. The very best white and unbleached bristles with plain or fancy handles. Sure to give satisfaction—many of them guaranteed.

Third and Broadway

BUY WAISTS AT A WAIST STORE

$2 for beautiful white Madras tailor made waists, style and fit guaranteed; every one worth $3.50 and $4.00.

$1.50 for imported colored Scotch Madras waists, perfect fitting, correct style; our own make; every one worth $2.00.

50c for stocks and ties—worth up to $1.50 and $2.00.

MACHIN SHIRT CO.
HIGH GRADE SHIRT MAKERS,
124 South Spring St.

Only $5

FIT GUARANTEED

If you are hard up, or for any other reason you must economize, we can make you a CHEAP PLATE as low as

$2.50 ON RED RUBBER, SUCTION PLATES AND ADHESIVE PLATES $4.50 up

I had twenty-seven teeth extracted by Dr. Schiffman without any pain. I have since had an upper and lower set made, and they fit fine. They fit so tight that it is with difficulty that I can remove them. I cannot speak too highly of Dr. Schiffman and his work, and advise every one needing work done to patronize him.

MRS. E. J. KELLOGG, 146 W. 34th st.

We refer you to the Merchants' National Bank, and the Broadway Bank and Trust Co. as to our reliability or responsibility. We have been here 12 years and have the largest dental practice on the coast.

No Boys or Students

To experiment on you. Don't be deceived by persons offering a ten-year guarantee. Ask yourself where they are liable to be in ten years, or only even in one or two years.

Schiffman Method Dental Co.
107 N. Spring, over Main's.
Also open evenings and Sunday forenoons. See specimens of our up-to-date work at our entrance.

W. & C. Cummings

FOOT FORM SHOES

"IMITATION IS SINCEREST FLATTERY"

Our methods have been copied extensively, even encroachments made on our trade mark, but we keep going on, giving original styles and improving the durability of our footwear. For style, finish and material there is no compeer to our Foot-Form Shoes. Price $5.00 to $7.00.

Non-Crack shoe Polish should be in every home.

FOURTH and BROADWAY

Let Us Do Your Baking

The good bread we are making has made it possible for many housewives to abandon the task of baking—they find Sunshine Bread to be superior to anything they have ever eaten or baked. All grocers sell Sunshine bread and breakfast food.

PACIFIC PURE FOOD CO
Los Angeles.

WE HAVE NO GOLD BRICKS TO SELL.

We are selling solid gold values in men's two piece suits, however. The line of fabrics we have been charging $20, $22.50 and $25 for we are now making up to your order at $15.50 for coat and pants. The regular summer suit. See the swell line of bannels, crashes, and homespuns in our window. Take your choice of the lot for $15.50.

BRAVER & KROHN
Tailors for Good Dressers.
128-130 S. Spring St., 114½ S. Main St.

Sour Stomach

No appetite, loss of strength, nervousness, headache, constipation, bad breath, general debility, sour risings, and catarrh of the stomach are all due to indigestion. Kodol cures indigestion. This new discovery represents the natural juices of digestion as they exist in a healthy stomach, combined with the greatest known tonic and reconstructive properties. Kodol Dyspepsia Cure does not only cure indigestion and dyspepsia, but this famous remedy cures all stomach troubles by cleansing, purifying, sweetening and strengthening the mucous membranes lining the stomach.

Mr. S. S. Ball, of Ravenswood, W. Va., says—"I was troubled with sour stomach for twenty years. Kodol cured me and we are now using it in milk for baby."

Kodol Digests What You Eat.

Bottles only. $1.00 Size holding 2½ times the trial size, which sells for 50 cents.

Prepared by E. O. DeWITT & CO., CHICAGO
FOR SALE AT DEAN'S DRUG STORE, Second and Spring Sts.

Standard of Value Standard of Excellence
Standard Among the World's Instruments

CROWN PIANOS ARE STANDARD

Judged from every viewpoint. None are better, as your critical inspection will determine. Easy terms of payments if desired.

GEO. P. BENT MANUFACTURER CHICAGO.

Los Angeles Representative
Pacific Music Co.,
437-439 South Broadway.

Dr. Deimel (LINEN-MESH) Underwear

Goods are dyed to improve their looks. Undergarments not good enough to wear in their natural state, are even worse when dyed.

The Dr. Deimel Underwear does not sail under false colors.

All true Linen-Mesh garments bear the Dr. Deimel name.

For sale at best houses everywhere.

HAWLEY, KING & CO., AGENTS,
Columbus, Moyer and Cortland Buggies.

Save money by buying all your drugs medicines and patents at
Owl Drug Co
STORES.

Satin Cerate for Summer Season. Indispensible for face and hands.

WEAVER-JACKSON HAIR CO.
442 SOUTH BROADWAY.

"THE DAYLIGHT STORE."
Jacoby Bros.
331-333-335 South Broadway

Overstocked Sale of 15c, 16c, 18c, 20c

WASH GOODS 8½c

There are not many women in the city who will be willing to let such a chance slip away.

Briefly, the story—

We are overstocked in batiste and in quality. These have been selling at 15c, up the yard, and folks have told us that they considerably nicer than any batiste or that they could find elsewhere for the money. All the patterns are new, and ones you could not imagine.

They come in stripes, large patterns figures, and hosts of desirable effects are colors and dainty black and white nations. As one of the greatest specials sale we propose to close out our entire such goods at 8½c the yard.

You'll find thousands and thousands yards on display at this price. Of course early shoppers will have the largest to pick from, but those who come late be disappointed, for there are no older able patterns in the lot.

Note—Continuation sale of women ments, the most sensational prices ever in Los Angeles.

—MEN ONLY—
USE NO-GON-NO
For unnatural discharges, inflammation, and ulceration of the mucous membranes. Guaranteed not to stricture. Direct method. Sold by druggists, or sent in plain wrapper.
PRICE $1.00 Pasteur Pharmacal Co. New York. Los Angeles

A RATTAN THRONE is requisite needed.

J. C. CUNNINGHAM

MARSH & FURLONG
RARE JAPANESE ART GOODS
340 So. MAIN ST.

Properly Fitted Glasses
ADOLF FRESE
126 S. Spring Street.

NEVER SLAM—LA TOUCHE'S
$2.50 Hat Store
256 S. Broadway.

SWITCHES, SWITCHES
Pompadours, The Same made in the city.
THE BENNETT W
Cor. 8th

If you want the Finest Wines, other
EDWARD GERM
397-399 Los Angeles
No Bar. Open

"The Busy Drug Store"

Dean's

Has your neighbor's trade and why? There is no place in Los Angeles from which we do not draw trade. comes to us because people like they like our service, and they like to be assured that when thing in the drug line that it will be right. Come and ing claims.

Bath-Room Requisites

The modern bath-room is surely a luxury; that is, if with all of the newest and best fixtures. A glance at our Window will give you some idea of the great improvements been made in the manufacture of these necessary articles rings, towel racks, soap dishes, sponge racks, tumbler nail and tooth brush holders, etc.; all nickle plated, and sold at popular prices.

Dean's Genuine Russian Kumyss, 5c Glass, 25c Bottle.

Dean's Guaranteed Toilet Can't be Beat.

Cure for Wrinkles If you have pimples, eruptions, moth, tan, muddy or yellow skin, wrinkles, pale or hollow cheeks, we would like to show you a remedy. Simple but yet effective, the rubber complexion bulb. Several styles.

Hot Weather Tonics If you feel the need of a tonic this hot weather, something to tone you up and dispel that feeling of apathy and sleeplessness, we would suggest one of the following tonics: Brown's Hypophosphates, Church's Kidney and Liver Cure, or Conklin's Blood and Nerve Remedy. A bottle of either for 75c.

Face Beauty cucumbers and that make it the market for tan, If you will try it convinced of its

Dean's Delightful Dentrifice is one of the best tooth powders on the market at this time, if not THE best. 25c FOR A LARGE BOTTLE.

Dean's Fleano kills question about ous to use like

Do You Shave The man who shaves should have a good lather brush and when we say good we mean a Badger brush of course. We have some of the finest Badger brushes ever brought to this country. Everyone guaranteed, and we sell them from $1 to $5 each. We have cheaper lather brushes at from 25c to 75c each.

Swell Wrist Bags We have just received a new line of swell wrist bags from one of the very best manufacturers in the East and these are the advanced fall styles. Those who have been fortunate enough to see them pronounce them the finest line yet shown. $1.50 to $5.00 each.

Kodak Supplies Dean's, for those Angeles that of everything We have and printing other houses.

Save Your Hands. If you would have white soft hands you should wear rubber gloves when you have occasion to work in the house or garden. A little care in this matter will perhaps save you a good deal of embarassment, for a red, rough hand is not attractive. Just now we are showing a full line of the celebrated Goodyear vulcanized thin rubber gloves, which we are selling at $1.25 a pair.

Bathing Caps. One great many bathing is the fact that their hair bother to dry, it's so sticky. All this will wear one of Dean's submarine are positively water proof and they fit properly over the head. We also carry a full line of bathing from $1.00.

Special in Candy Dept. Today—Velvet Kisses 19c pound.

Dean's Drug Store
Second and Spring Fifth and Main

Time-News Sheet.
CITY AND COUNTRY.

Los Angeles Daily Times

Part II.—6 Pages.
FINANCE AND TRADE.

51ST YEAR. TUESDAY, JULY 21, 1903. PRICE 3 CENTS.

Reliable Goods. Popular Prices.

J. B. BLACKSTONE CO.

Telephones ... DRY GOODS ... Spring and Third Sts.

House Furnishings

FOR THE BEACH COTTAGE OR HOME

STOCK adjustment invariably follows fast selling. That means rich picking for alert buyers today. This particular news concerns.....

Table Linens, Towels, Bed Linens, Blankets and Comforters

Those who visit this department add voluntary testimony to the fact that our values are unequalled. We mention here but one or two items, but a sample from a stock of a hundred or more equally attractive

Table Linens

inch full bleached, double satin damask, pure fine Irish linen in all the very latest floral and foliage designs, ... Reduced from $1.35 yard to ... $1.10

inch full bleached satin damask, reduced from 75c to yard ... 62c

inch full bleached satin damask, reduced from $1.00 to yard ... 85c

inch pure linen, silver bleached table damask, heavy, firm and wearable, in a number of new popular patterns, ... 45c

Blanket Specials

White Wool Blankets heavy, soft and fleecy, fancy borders, silk ... $4.50

Comforters full size up from ... $1.00

A RATTAN TRUNK is the requisite needed. Lighter ... Phones Home and Main 3 ... J. C. CUNNINGHAM, ...

SWITCHES, SWITCHES ... Pompadours, Waves ... The finest stock of ... in the city. THE BENNETT TOILET ... Cor. 5th. and Spring

If you want the Purest Wines, order from EDWARD GERMAIN ... 397-399 Los Angeles ... No Bar. Open Evenings

Requisites ... luxury; that is, if it is ... res. A glance at our ... the great improvements ... these necessary articles. ... racks, tumbler racks, ... all nickle plated, and, of ...

Guaranteed Tooth ... Can't be Beat.

Face Beauty ... cucumbers and other ... that make it the best ... market for tan, chaps, ... If you will try it once ... convinced of its goodness.

Fleano kills fleas and ... question about it. It's ... ous to use like soaps other ...

Kodak Supplies ... Dean's, for there is no ... Angeles that carries a ... of everything pertaining ... We have facilities for ... and printing unequaled ... other houses.

Caps. One great ... many ladies have ... fact that their hair gets wet, ... it's so sticky. All this is ... of Dean's submarine bathing ... water proof and they are a ... ity over the head. From ... full line of bathing suit bags, ...

Sole Agents for the Celebrated Knox Hats

Fifth and Main

All Goods Marked in Plain Figures.

Kranich & Bach Pianos

Kranich & Bach pianos, so far as interior construction is concerned, have always been classed among the very highest grades. Then what must they be when found in beautiful Art Cases—that are at once a delight from an artistic as well as a musical standpoint?

The beautiful and graceful lines of the new K. & B. Small Grands, in white mahogany and genuine San Domingo mahogany, entirely do away with that clumsy effect so often seen even in the pianos of the highest class.

Any special design, in Louis XV, would indeed grace the most drawing-room.

Geo. J. Birkel Co.,

Steinway and Cecilian Dealers.

345-347 South Spring St.

What is

The Great Credit System is a well tried plan of selling goods on easy payments.

The payments are small and cover such a period that any honest person with any integrity can easily fit into a home and soon pay for the same without any extra effort or inconvenience.

There is a wide difference between the old-fashioned installment store asking exorbitant profits, and this great modern institution which sells carpets, stoves, draperies, hardware, furniture, etc., at the lowest prices, and at the same time gives patrons the privilege of paying for them by a liberal credit system.

So popular has this credit system become that the Great Credit House has outstripped every similar institution and now transacts the largest business of its kind in the Southwest. 8000 homes have been furnished by this method.

THE GREAT CREDIT HOUSE

Brent's

530-532-534 SO. SPRING ST.

Don't Forget

That we sell all the LEADING BRANDS OF BEER and allow 40c per dozen for empty bottles when returned

Edward Germain Wine Co

NO BAR—OPEN EVENINGS

Home Telephone—No. 919 ... Sunset Telephone—Main 919

397-399 LOS ANGELES ST.—COR. FOURTH

Hotel Portuondo" ... Sole agents for S ... Bissell & Co., Pinpinbuttons

DR. WALTER T. COVINGTON. PROPHYLACTIC DENTISTRY. 239½ S. Spring Street—First entrance north of Christopher's

FINE SHOWING OF ORIENTALS.

Good Work by World's Fair Commissioners.

Efficiency of John Barrett and Associates in East.

Received With Booming Cannon, They Secure a Grand Exhibit List.

Thanks to the earnest, vigorous efforts of Hon. John Barrett, Commissioner General to the Orient from the Louisiana Purchase Exposition, and his secretary, Theodore Hardee, who arrived in Los Angeles on a semi-pleasure trip yesterday and will depart this morning, the St. Louis exposition, which will open May 1 next year, has been assured a magnificent representation from all the countries of the Orient.

Minister Barrett and his secretary left New York March 20, 1902, for the Orient, via Portland and San Francisco. Crossing the ocean, they spent three weeks in Hawaii on exposition business, and in consequence the island possessions of the United States in the mid-Pacific will be represented in miniature at St. Louis, as will be the Philippines, which the commissioners next visited. It was in the Orient, however, that their principal work lay, and to Minister Barrett and his assistants is due the credit for bringing China to do what in her 3500 years of history she has never done before—participate in anything of an exhibition nature as a nation outside of her own borders. Thanks to the good work of Barrett and Secretary Hardee, Imperial Vice-Commissioner Wong Kai-kah and thirty-six efficient assistants are now spending $500,000 on the erection of a representative Chinese department at St. Louis, and they promise that when it is completed there will stand another China in miniature. At Peking and all through China Minister Barrett and his party were received with the honors and tributes that are usually paid only to princes of the royal blood: they rode through three miles of the imperial yeomen at the capital city and were received by the Empress Dowager herself in the room of the imperial golden throne. This is said to be the first time in China's history that any audience with representatives of a foreign power ever took place in that sanctified inclosure.

Throughout their entire trip the mission of the United States representatives in the Louisiana Purchase Exposition matter was a semi-diplomatic one, as they worked in harmony with the Department of State and first secured presentation to the various foreign embassies, then were introduced to royalty itself.

Everywhere the commission was received with ostentatious display of the military, cannon firing, imposing processions, and all other marks of the highest honor which could be paid to royalty itself. Mr. Hardee was for an hour within twenty feet of the Empress Dowager of China, and describes her as a very commanding-looking woman with coal-black, restless eyes and a very authoritative manner.

In Japan the commission had sessions with the Emperor, and as a result the Japanese features at the coming World's Fair will surpass those of 1893 at Chicago. Crossing the sea to Korea a week was spent with the powers that be in that peninsula, and then Eastern Siberia was visited. Both places will be splendidly represented. In China the commission used a month, and was preceded by an imperial edict to all the viceroys ordering them to receive it with the most splendid demonstrations that lay in their respective powers. The journey in China took in the densely populated cities of Peking, Canton and Shanghai, with their sardine-packed millions, and in each a session was held with the local chambers of commerce, for in China all these huge municipalities have their boards of trade, organizations made up as in this country of the leading merchants and most influential business men. The commission found them exceedingly easy to approach upon any business proposition, and believes the Chinese are not nearly so unprogressive as manly have painted them, pointing to their splendid exhibition as proof.

Passing from China to the Straits Settlements, a week was passed at Singapore and arrangements were made for the sending to St. Louis of a series of typically Malay and Cingalese exhibits, which are expected to prove a rarely interesting feature. Siam, a country with which Mr. John Barrett is already well acquainted, owing to his previous career as a minister of the United States to that court, was next visited, and Barrett's high standing with the King aided the commission's work materially.

A prolonged stay was made in India, Calcutta being the first point visited. Lord Curzon, the Viceroy, received the commission magnificently and smoothed its path across the peninsula in advance, the result being that the Bengal trip was pleasant as well as profitable. At Delhi the Viceroy gave the commission a prominent place in the coronation durbar, and it beheld that magnificent spectacle as few Americans have ever seen it. The Indian department at the St. Louis exhibition was practically arranged for in advance, and a large amount of money was appropriated for it. While the work of the commission lay principally in the Orient, its work did not stop with India. Passing to Alexandria, Egypt, after visiting besides Calcutta and Delhi, Madras and Bombay, Minister Barrett was called to London and he left the Egyptian work with Secretary Hardee, who was fortunate enough to persuade the Khedive to reconsider his double refusal to participate in the Louisiana Purchase Exposition. A ten days' stay was made in Egypt, after which Italy, Austria, France and Germany were visited, England being the last place before home. Barrett and his associates arrived at New York on March 20 of this year, ten minutes over a day of being an exact year on the trip around the world.

Owing to Minister Barrett's appointment to the Argentine Republic station at Buenos Ayres, his work has been delegated to Secretary Hardee, whose familiarity with the oriental governments and their representatives will stand him in good hand during the work. The mission of the commission had nothing to do with the collection of exhibits, but was concerned simply with the persuading of merchants to make them, and to participate upon a scale worthy of the magnitude of the enterprise by forming commissions and appropriating a suitable sum.

In doing this work Minister Barrett addressed the various chambers of commerce everywhere and had private sessions with occasional merchants of unusual influence. Mr. Hardee will leave this morning on the Coast Line, returning in a roundabout way by the Canadian Pacific via San Francisco and Portland.

Minister Barrett will leave for his post in the Argentine September 1, going by way of Europe. He is expected in this city next month on a pleasure trip.

Theodore Hardee said yesterday:

"There has been some misunderstanding about the exposition and what it proposes to do. Briefly the plan is this: It means to show not only the products of the world, but also the process of manufacturing them to the minutest detail that may be expressed. A world in miniature is what we hope to produce. Life as it exists today is what will be delineated as far as it is possible to show it."

"There are seventy-five buildings in all. State and other, 100 acres under roofs, and 1:40 acres of ground. When the gates open there will have been $25,000,000 approximately expended upon the project. The grounds are well laid out and splendid roadways traverse them in every direction. The exposition will positively open on the 1st of next May, notwithstanding reports of further postponements. It would have opened last May but for the fact that certain of the Oriental countries were unable to make a representative exhibition in so short a time and desired a longer period. No postponement could be made without a special act of Congress. There is practically no more space left now for anyone. An intramural railway will afford excellent communication inside the grounds and all the railroads and electric roads are spending vast sums of money on their equipment and service; the steam roads men to invest about $7,000,000 in terminals and other improvements between now and opening day. Though the exposition is five miles out from St. Louis the transportation means will be entirely adequate for the commission has seen to it in advance. It has also made arrangements that will prevent any excessive hotel rates by assuring substantial and satisfactory accommodations in such numbers that there can be no undue crowding. Already several fine and lasting hotels have been begun in St. Louis.

"The California Building secured a magnificent location on a commanding eminence near the Administration Building and is not bunched with the State houses as are most of the State exhibits. Commissioners Wiggins and Filcher have been working like beavers; they are a most unusually efficient, hustling pair of men, and we expect California to even outdo the grand showing she made at the World's Fair in 1893.

"An arrangement has been made with the transportation companies whereby all exhibits will be carried to the grounds at the usual rate, but will be hauled home again in whole or in part gratis. This makes in effect a half-rate. Customs officers will admit all exhibits free under bond, freed when returned.

"Everywhere I have been I heard of California. It is a well-advertised country," concluded Mr. Hardee. "People are all talking about the State. I was once a resident of California myself and I feel a home like interest in the State."

"PRINCE OF THE HOUSE OF JOSEPH" HERE.

IMPORTANT CONGRESS FIGURE GIVES INTERESTING VIEWS.

Hon. George W. Prince of Illinois, Member of House Committee on Banking and Currency, Expects no Financial Legislation at Next Session.

"You may say, simply, that I am Prince of the House of Joseph," was the jocular way that Congressman George W. Prince of Galesburg, Ill., introduced his politics yesterday in a pleasant interview at the law offices of his old college-mate, R. J. Adcock, Esq., in the Bullard Block. Mr. Prince is a Republican who has served in Congress for eight years, now representing the Fifteenth District, but formerly in the Tenth District, of Illinois.

"The house of Joseph"—by this Mr. Prince means that his old neighbor, "Uncle Joe" Cannon, will surely be the next Speaker of the House of Representatives.

Mr. Prince is now a member of the Committee on Military Affairs, and the Committee on Banking and Currency. He is in Los Angeles for a few weeks, resting and sight-seeing, with his wife and three boys. They are domiciled at the residence of Mrs. Prince's sister, Mrs. C. A. McLaughlin, at No. 1209 Arapahoe street.

A most interesting talker is Mr. Prince, who is instructive as well as entertaining. He is a firm believer in the President and thoroughly believes in his nomination and election. The country, he thinks, will surely elect a Republican President next year, provided "the approaching session of Congress does not do some fool thing that will make the people mad." He says the Committee on Banking and Currency is expecting to have a lot of work before it during the next session, on account of the agitation that is now stirring up the financial centers over a more elastic currency. Mr. Prince says he had a little to do with the Fowler bill before the last Congress that provided an elasticity in currency for emergencies. Mr. Prince says that "Uncle Joe" usually knows what is going to happen, and "Uncle Joe" has said that, in his opinion, no financial legislation will be enacted by the next Congress.

Trusts, prosperity, finance, picturesque Americans and politics in general, are all topics of interest to Mr. Prince. By profession he is a lawyer, having been City Attorney of Galesburg and Attorney-General of the State of Illinois. Although fifty years old, he looks much younger. It will be remembered by many an old soldier that in the House of Representatives he handled the famous bill providing for decorating Confederate graves.

Only One Story was Told.

Two well-known horsemen of Philadelphia were telling about some of their old favorites, and the kindly feeling they had toward them in not working them too hard, but letting them do as they liked in their old age.

The older of the horsemen said:

"One of my best horses was sent out to Kansas to pass the rest of his days quietly on a farm; the farmer had a barn stored with corn, which took fire one cold afternoon, and as the heat was so intense it managed to pop the corn very quickly, which, with the strong wind blowing at the time, caused the corn to fly about in all directions. The old mare stood watching this for a few minutes, thought it was snow, and then lay down and froze to death."—[Philadelphia Public Ledger.

DECLINES TO BE BLUFFED.

Foolish Attempt to Dictate to a Local Concern.

Union Bully-taggers Are Fired from a Foundry.

"This Company Will Run Its Own Business" Says President, and He Acts.

"When is a strike not a strike?"

The riddle could be very easily answered by thirteen victims of union silliness, who last week had good jobs and money with which to support themselves and families, and who this week are without employment and who (unless undeserved luck strikes them pretty quick) will have no money to bring home to their families when next Saturday night arrives.

These thirteen men were employed, either as moulders or core makers, by the American Engineering and Foundry Company, No. 433 Mateo street. Their work was satisfactory, they were paid well, and the ubiquitous union "grievance" had not yet invaded their midst to stir them up to senseless strife against their employers. Everything in the shops was running as smoothly as well-ordered machinery.

But the American Engineering and Foundry Company's business was steadily growing, and more workmen were needed. President W. E. B. Partridge made diligent inquiry throughout the city, but without result. The thirteen employes referred to were union men and the company would gladly have taken on more union men; but the local union policy is to keep skilled workmen out of town if possible, the idea being that "it pays to go on strike when there are no skilled workmen within reach to replace the strikers."

Failing to get more men in Los Angeles, Mr. Partridge inserted advertisements in the San Francisco newspapers. In that city a young man who at one time had been employed by Mr. Partridge, read the advertisement, and came on to Los Angeles to get a job. He called at the company's office last Friday morning, was recognized, and at once put to work.

An hour or two later Mr. Partridge went into the shops to see how the new man was getting on. The young fellow had disappeared. The president of the company demanded of Foreman White the reason, and got no information. Mr. Partridge, however, was satisfied in his own mind that his union employés had scared the new man off the premises, and to all hands he said:

"There is something wrong here, and I am going to the bottom of it. That young fellow is going to work in these shops as long as he is willing and efficient; and let it be understood right here and now that no interference by other employés will be brooked."

So saying, the president of the company got into his buggy and drove to the house where the boy had lived during his former employment by the company. Finding no trace of him there, Mr. Partridge drove around town, but could not find him.

Saturday morning Mr. Partridge was out of town. He did not reach his office until 11 o'clock. The boy was there waiting for him.

"Do you want to work for us, for the wages you are worth?" asked the president.

The boy said he did; that he needed the work, and had come some distance in hope of getting the job.

"Then why did you disappear yesterday, after I put you to work?"

"Because," replied the young man, "the other fellows ran me off. I haven't got a union card, you know."

Then the indignation of the president of the American Engineering and Foundry Company rose in earnest. "You come with me," he said, and took the young man into the shops. "Now," said he, in plain hearing of the other employés, "I have employed you to work in these shops. You can go to work at once, and you will have work here just so long as you give satisfaction."

Then the president went back to his desk, and the young fellow "went to" his job with a will.

Within an hour the superintendent informed Mr. Partridge that the men in the shops "had something to say to him, and wanted to see him."

"Well," relates Mr. Partridge, "I went out into the shops. The only man at work in that department was the boy. The other fourteen men (the thirteen workmen and the foreman) were bunched in a corner. Several of them were very white in the face, and when they tried to speak their lips trembled as though they were in physical fear.

"'What is it, men?' I asked. 'You say you have something to say to me. Say it. Speak up!'

"They looked helplessly at each other, and it was perhaps a full minute before I could get anything coherent out of them. Finally one of the men spoke up. This is what he said:

"'We don't want any trouble, Mr. Partridge. We like it here, all right. But we can't work with that boy. He ain't union. But we don't want to have any trouble here.'

"'Very well,' I replied, 'if you can't work with that boy you can pick up your tools and go to the office and get your time. Your money is ready for you at a moment's notice. But that boy will work here and he'll work here just as long as he gives satisfaction, even if I have to discharge every one of you men to keep him here. That is all.'

"'But,' said the spokesman, 'we don't want to have any trouble about this.'

"'Then get to your work,' I replied; but remember that I have employed the boy, and he stays. Remember, also, that there will be no strike. If you won't work with the boy, you quit.'

"Pretty soon all of the fourteen men but the foreman picked up their tools (after I had returned to the office) and got their time and went away. Since then the foreman, the boy and myself have been running the shops. There are only three of us, but I am arranging for more men, and will have them at work very soon. No one will be allowed to dictate the business of this company but the company itself. It will run its own business. And that's final.

"Today my foreman told me that since Saturday the union has been bringing all kinds of pressure to bear on him, and that this morning he was told that unless he quit our employ the union would fine him $150. I told him to tell the union to charge the fine up to me," added President Partridge, with a broad grin. "The man has a family. He is deliberating whether to hold onto his good job or knuckle down to the union threats. He must do exactly as he sees fit."

A ludicrous incident, illustrating the description of the "grievance" scene in the company's shops, occurred while President Partridge and a Times reporter were talking in the former's office. A young, strongly-built fellow, dressed in his "store clothes," stepped hesitatingly to the window. His face was as white as a sheet and his lips trembled visibly when he spoke:

"C—can I get my time, Mr. P—Partridge?"

"Certainly," replied that gentleman pleasantly, "if you have not already gotten it."

"No—no, sir," was the meek reply; "I—I didn't show up at all on Saturday."

"Ah?" said the president; "and what's your name?" The young man gave it, and immediately a clerk took a money-weighted envelope from the safe and handed it to him. "It's been waiting for you since Saturday," observed Mr. Partridge, quietly.

The young fellow lingered, turning over and over between his fingers the bulky envelope—the last one of its sort, perhaps, that he will have "coming to him" for some time. "And—and Mr. Partridge," he stammered, "can I—can I go into the shop and get my tools?"

"Certainly," responded the president, kindly, "and I'll go with you."

"One of the 'strikers,'" explained Mr. Partridge as he turned to accompany the man with the heavy envelope.

Some men decline to be brow-beaten, bully-ragged or bluffed. Partridge is one of them.

NO TRACE OF WOODMAN.

Efforts of Police to Find Missing Man Futile—No Known Reason for His Disappearance.

All efforts on the part of police and relatives to ascertain the whereabouts of W. C. Woodman, who disappeared Saturday morning, have been futile. Not the slightest trace has been found, nor can anyone tell why he has absented himself from his home and business.

Woodman was engaged in the insurance business and resided with his aunt, Mrs. L. K. Clendenon, at No. 1617 Hoover street. He is about 40 years of

WILLIAM C. WOODMAN.

age and is said to be a man of very regular habits. For more than a month he had been complaining at times of severe pains in the head, the cause being unknown to him. It is believed by his relatives that this suffering temporarily affected his mind, and that he may be wandering and unable to give account of himself.

Woodman was a member of La Fiesta Court, Independent Order of Foresters, and the officers of that order in this city have sent to every branch in this section of the State requests for assistance in the effort to find the missing man. Committees have been appointed here for the same purpose, and the search by members of the order is in charge of Deputy Sheriff Bert Franklin.

SEEKING THE LOST.

Attractive Evangelistic Service Held Last Night in the Presbyterian Tent on Aliso Street.

A very impressive service was held in the big Presbyterian tent on Aliso street last night, but the crowd was not what was hoped for.

On the platform was a large corps of singers led by Claus Faithful, and the music was an attractive feature of the meeting. Evangelist Holdridge, who looks like a business man rather than like a preacher, is a most effective talker, and deeply moves those who sit under his preaching. That was the result last night, though his audience was largely made up of Christians. There were, however, a number of new faces in the audience, and the ice was broken by several standing and asking prayers for their salvation.

Mr. Holdridge shook hands with all the people as they left the tent and urged them to return this evening. The tent is a very comfortable place to spend an evening, being seated with chairs and brilliantly lighted with a portable gas plant, and by hammering away at it the Presbyterian brethren hope to awaken a deep interest in the neighborhood and at least win the attendance of people upon the services.

CLEAN STREETS AND WALKS.

Citizens of Vernon Indignant and Circulating a Petition for the Abatement of the Weed Nuisance.

The citizens of Vernon district formulated a petition, which is being generally signed, for the abatement of the weed nuisance in that locality, and which they intend to present to the City Council. They will ask that body to pass an ordinance making it obligatory upon the property owners to cut the tall and obnoxious weeds which overgrow the sidewalks and streets, or for the city to have it done and the cost added to the taxes on the property affected.

In many places in Vernon where streets have been improved weeds have been allowed to grow over the sidewalks until they are nearly concealed, and as much of this is in front of vacant lots, it is a menace and detriment to adjoining property.

What is true of Vernon is also true of other localities in different parts of the city.

Matthias Zimmerman shot and killed his wife with a rifle at Mosheas, Ark. He then turned the gun on himself, shooting a bullet through his heart.

"ENDLESS" IS SOON AT END.

"Easy-money" Concern Goes Out of Business.

Said to Have Roped in a Lot of Good Things.

Promoters Now Reported to be Cutting Fruit Out San Fernando Way.

Another concern which conceived the brilliant idea of accumulating wealth rapidly has gone the way of several of that ilk in Los Angeles lately—the way they all go in time.

This time it was the old moth-eaten game of the "endless chain," by which not the promoter, directly, but the victims of the promoter "rope in" their friends. The promoter gets the cash at the start—easy money.

A few weeks ago a man and woman secured apartments in a rooming-house at No. 628 South Main street, and hung upon the outside the modest little sign of "The Endless Chain Company," and in course of time had numerous inquiries and consequently victims.

In a small rear upstairs room, about large enough for a man to change his mind in, a genial little woman explained the modus operandi of the "Endless Chain Company," in glowing colors. It was observed that the small apartment contained a wealth of bright new bric-a-brac, consisting of statuary, clocks, center tables, chairs, etc., which the woman explained were a few samples of the articles which the members of the "endless chain" club would receive when the terms of the contracts were fulfilled.

The method of procedure she set forth in a mild, bland way, calculated to "rope in" almost anybody. It was as follows: You buy a ticket for 25 cents, for membership in the "club," and then you are entitled to six coupons for $1.15. These coupons you are supposed to sell to your friends at 25 cents apiece, and when each one of them has bought and sold six coupons of a similar nature, you are entitled to your choice of any of the articles of bric-a-brac, or your selection from a long list of others. Then, too, every following six victims are supposed to sell six coupons each; ad infinitum, ad nauseam—add any old thing.

The only difficulty apparent lies in the fact that the average person is not liable to live long enough to see his or her expectations realized, and there is no provision made in the contract for payment of any of the articles to the beneficiaries or heirs of a person caught in the coils of the "endless chain."

A Times reporter, like the man from Missouri, wanted to be "shown"—did the company have a license, explaining the methods to obtain cards? Oh, no, it was all clear enough to the "company") so that none was required.

Did the company have a license? Oh, no, they were a branch of another company in some unmentioned city, and didn't require any.

Did they do any advertising? No, that wouldn't do, for they would then have more business than they could attend to. After a person became a member of the "club" he would advertise it enough. And then, advertising would bring correspondence, and they didn't attempt to do business by mail, but she neglected to state that that reason is that the Postoffice Department does not deliver mail to any "endless chain company," no matter where located.

The woman showed a book containing numerous names and credits following, but of course none that had fully matured, and it was probably fear that some might unexpectedly mature, that induced the "company" to close the business and seek other green fields. At any rate the outfit is gone.

A call yesterday revealed an absence of the sign, and inquiry of the proprietor of the house elicited the information that the "company" had gone out of business "temporarily," having secured work at fruit cutting in the vicinity of Fernando. This means that the "Endless Chain Company," formerly in business at No. 628 South Main street, has joined the innumerable caravan of get-rich-quicy concerns that have moved to the dim realms of nothingness from the confines of Los Angeles after fleecing the usual number of unwary and unsuspecting people.

It is to be hoped that the promoters, while they may not be making so much money cutting the festive and succulent fruit in the fastnesses of Fernando, are at least making an honest living, by giving value received, instead of making up their revenue from a gullible public.

CHANCE FOR GENIUS.

Austrian Government Wants a Difficult Problem in Canal Navigation Solved and Offers Prizes.

An international competition that will be of interest to the scientific fraternity in many lands has been opened by the Austrian government. The government is desirous of obtaining the best solution of a difficult problem in canal navigation. A canal is to be built that will also require the construction of a lifting machine by which it will be possible to raise vessels over an embankment of 130 feet in height.

This canal is to be built in Moravia, Austria, and owing to the great advantage to be derived from such an undertaking the government has decided to overcome the embankment problem in the cheapest and best manner possible. To that end an invitation has been extended to the inventive geniuses of all countries, and handsome prizes have been offered for the three best deigns.

Rules and regulations governing the competition have been received at the Chamber of Commerce.

Would Mean Big Increase.

SAN FRANCISCO, July 20.—Secretary Willcutt of the United Railroads was the principal witness in the carmen's arbitration investigation today. He said that if the demands of the men for $3 per day were granted it would increase the payroll of the company more than $429,000 per annum. He was subjected to a close cross-examination.

Following upon the orders issued by the court at White Plains for the eviction of squatters on watershed property owned by the city of New York in the northern section of Westchester county, comes the announcement that in the village of Armonk about 200 villagers have received notices from the watershed commissioners to move.

THE PUBLIC SERVICE—OFFICIAL DOINGS.

SUMMARY OF THE DAY.

An ordinance was passed yesterday increasing the salary list in the City Assessor's office about $12,000.

Contracts were awarded on four schoolhouses and more bids received by the Council yesterday.

The Scheller franchise was sold to the Los Angeles Railway Company for $10,000 yesterday.

The City Board of Equalization organized yesterday.

A remarkable Missouri divorce case was disposed of in the Superior Court yesterday.

Argument continues in the Driggs case, which may go to the jury tomorrow.

There was a line-up of colored crapshooters in the Police Court yesterday, the fines from which footed $120.

AT THE CITY HALL.

SALARIES INCREASED IN ASSESSOR'S OFFICE.

MORE DEPUTIES PROVIDED BY A NEW ORDINANCE.

Assessor Declares that Map Work and a Revaluation of Business Blocks Require Employment of More Men During Entire Year.

An ordinance was passed by unanimous vote of the Council yesterday afternoon increasing the salary roll in the office of the City Assessor several thousand dollars a year. A comparison of the new ordinance with the one under which the department is now operating shows a yearly increase in salaries of $11,620. Assessor Wismer declares that this figure is misleading, because much of the work of the department has been done under requisition heretofore.

The ordinance now in force was passed by the Council about four months ago, at a time when all the salary lists were adjusted. It was then stated that provision had been made by ordinance for all men employed by the city, and that the pernicious system of paying men by requisition would be entirely abandoned. Now it is said that the new ordinance is necessary to avoid the requisition system.

For the fiscal year beginning July 1, 1901, the Assessor's department cost the city $15,276.80. During the fiscal year just ended the department expended $24,388.23. Assessor Wismer's estimate of the cost of running the department for the present fiscal year is $28,707.80.

These figures indicate that irrespective of the requisition system the cost of the department has been increasing rapidly. To a considerable extent this increase is the result of the growth of the city and the desire of the Councilmen to secure as complete an assessment as possible, thereby entailing additional work on the department.

In some quarters the necessity for the increase in salaries voted yesterday is questioned. The ordinance has been kept in the background and several of the Councilmen were not familiar with its provisions yesterday. Members of the Finance Committee asserted that they had considered the measure, but it was not discussed in the customary manner at the last session of the committee.

Assessor Wismer declares that there is need for a complete revaluation of business blocks and other improvements in the city. It is his plan to detail some of the new deputies to do this work. He says that the maps are entirely out of date and next to useless, and that a complete set of new maps is needed. More deputies are to be detailed for this work.

Heretofore six deputies have been employed for six months (January to July) and sixteen deputies for four months, (March to July) at a salary of $90 a month each.

The new ordinance provides for twelve deputies for the full year, and eighteen deputies for a period not greater than four months, all to receive $90 a month each.

Formerly there were two valuation clerks who received $100 a month each. The new ordinance provides for one valuation clerk at a salary of $100 a month, and one deputy at $115 a month.

In other respects the two ordinances are identical.

Chairman Skilling of the Finance Committee stated yesterday that he had examined the ordinance and that it was all right. Assessor Wismer explained about the map work and the revaluation of business houses and other buildings. Councilman Kern approved the ordinance. On this showing the ordinance passed without debate.

It is charged that Assessor Wismer has promised a number of men who have been employed in making valuations since the first Monday in March steady work in the department, and that the new ordinance is designed to make berths for these men. The truth of this assertion could not be ascertained yesterday.

Assessor Wismer declares that he has need for the men, and that the work they will do during the year will more than repay the city for the money expended in additional salaries.

BIDS PRESENTED.

SCHOOLHOUSE CONTRACTS.

After deliberation the Building Committee of the Council has decided to change the specifications for the West-Lake schoolhouse and to build the structure of wood instead of brick. A portion of the money originally apportioned for this schoolhouse will be devoted to the construction of other buildings.

At the last session of the Council bids for the construction of six schoolhouses were rejected, for the alleged reason that the aggregate of the lowest bids exceeded the amount of the appropriations. The change of specifications for the Westlake school made it possible for the Council to reconsider its action of a week ago in respect to three schoolhouses, and on recommendation of the Building Committee the contracts were awarded as follows: West Vernon schoolhouse to Dawson & Eldridge, bid $29,300, appropriation $29,800, ten rooms; Eighth street school house to J. W. Morrison, bid $52,250, appropriation $46,000, sixteen rooms; Highland Park schoolhouse to C. Anderson & Sons, bid $29,900, appropriation $30,000, ten rooms; Union avenue schoolhouse to C. S. Hogan & Sons on a bid of $7897.

No further action was taken regarding the bids for the Harmony and Boyd street schools. The Council will readvertise for offers to construct these schoolhouses.

Bids were opened yesterday for the construction of five schools, and referred to the Building Committee. The offers were as follows:

Sixteenth street schoolhouse—Elsom & Stone Co., $12,900; Dawson & Eldridge, $11,498; F. O. Engstrum, $13,967; J. W. Morrison, $12,500; Olaf Johnson, $10,987. Appropriation, $10,050. Four rooms are to be constructed. Dennis & Farwell are the architects.

Prospect schoolhouse—Dawson & Eldridge, $26,500; Robert A. Brown, $26,800; Yard & Hichborn, $28,000. Appropriation, $21,400. Thornton Fitzhue is the architect.

Chestnut street school—Child, Hatton & Field, $12,300; C. Anderson & Sons, $13,750; C. S. Hogan & Son, $10,166. Appropriation, $10,575. Six rooms are to be built, and Lester Moore is the architect.

Griffin avenue schoolhouse—C. Anderson & Sons, $13,247; Child, Hatton & Field, $12,970; Webb & Van Loenen, $13,572. Appropriation, $8500. Four rooms are to be built. Lester Moore is the architect.

F. O. Engstrum was the only bidder on the University schoolhouse addition of four rooms. His offer was $8800. The appropriation is $7050, and the plans were drawn by Hunt & Eager.

By mistake a bid for the construction of the Alpine street school filed by James Smith was opened by the Clerk. Smith's offer was $10,750.

On recommendation of the Building Committee, several lots desired for school sites were purchased at the appraisers' figures, and the City Attorney instructed to dismiss the condemnation proceedings begun some weeks ago.

TO ADJUST VALUES.

BOARD OF EQUALIZATION.

The Council organized as a city board of equalization yesterday morning by electing Farish as chairman. Adjournment was then taken until 10 o'clock this morning, when the farce of reading the tax roll will begin and continue for three or four days. The law requires that the tax roll shall be read, in order to inform citizens of their assessment. Therefore the Council will convene every morning and listen to the quiet droning of the Clerk. No citizen was ever known to attend these sessions except to laugh at the performance.

If the law was strictly followed, it would require about five months' steady work, eight hours a day, to read the assessment roll. Some friends of the Council were circulating a rumor yesterday to the effect that steps would be taken this year to force a strict compliance with the law.

Five days' notice must be given protestants of the time of hearing their petitions, and the Council will not consider petitions for reductions until next week, it is said.

Thus far fifty-five petitions for reductions have been filed with the City Clerk. The amounts involved are very small, with one or two exceptions. Charles Prager wants the assessment on eight acres of land north of Washington street, between Grand avenue and Main street, reduced from $42,656 to $25,000. Judge M. T. Allen wants the assessment on four acres at Highland Park reduced from $10,000 to $4500. He says it is assessed three times as high as adjoining property.

FRANCHISE SOLD.

FIRST WARD CONCESSION.

The Scheller franchise, commencing at Pasadena avenue and Avenue 20, was sold by the Council yesterday morning to the Los Angeles Railway Company for $10,000. Only one bid was presented and that was accompanied by a certified check for the full amount.

Attorneys W. E. Dunn and S. M. Haskins represented the company. At their request the Council will hold an adjourned session this morning to approve the bond of the company and to pass the final ordinance. Attorney Dunn stated that the company was anxious to begin the construction work as soon as possible.

The route of the franchise covers Avenue 20 from Pasadena avenue to Dayton avenue, thence on Dayton avenue to Marmion Way, on Marmion Way to a point about 1225 feet north of Avenue 45; also beginning at Marmion Way and Avenue 45 and following Avenue 45 southward to Pasadena avenue, Pasadena avenue eastward to Avenue 50, Avenue 50 to Monte Vista street, Monte Vista street to Avenue 61, and Avenue 61 thence over Piedmont avenue, to Pasadena avenue; also beginning at the intersection of Dayton avenue and Avenue 26 and running northwest on Avenue 26 to Huron street, and on Huron street to a point about 475 feet distant.

The grant is for a term of forty years. McAleer moved to accept the $10,000 offer and the motion passed unanimously.

GLENDALE FRANCHISE.

An amended application for a railroad franchise from the northern end of the Brand franchise, sold recently to the north city limits, was filed with the Council yesterday by the Los Angeles and Glendale Railway Company. The route of the franchise is over private property, crossing Effie street about ten feet east of Lake Shore avenue, Montana, Liberty, Scott, Berkeley, Alvarado, Baxter and other streets.

Attorney Taft asked that the petition be granted and sent to the City Attorney for ordinance. After some discussion this was done. Farish said he would insist that the franchise be safeguarded in the same way as are electric street railway franchises, in order that the citizens might be sure of riding to town for one fare, and that the company be compelled to stop cars at street crossings.

SWITCHING TOWER.

By resolution the Council granted the Los Angeles Railway Company the privilege of maintaining at First and Spring streets an electrical switching device of steel and glass construction. The tower will be built at the northwest corner of the two streets, in the edge of the sidewalk. A hollow steel tube eight feet high will support a tower just large enough for the operator.

SOUTH PARK FRANCHISE.

The Council granted the Los Angeles Railway Company permission to operate its cars on South Park avenue pending the termination of litigation now in court, under a stipulation to the effect that in case the injunction granted to prevent the Street Superintendent from removing the tracks is dissolved, the company will remove the tracks at once and without expense to the city. The following report, signed by Nofsiger and Davenport of the Board of Public Works, was adopted:

"In view of the fact that the question of the right of the Los Angeles Railway Company to construct and operate a street railway on San Pedro street south of Thirtieth street, and on South Park avenue from Jefferson street to the city limits, is now pending in a suit between that company and the city, we recommend that the order heretofore given to the Street Superintendent to tear up the tracks be suspended until final determination of said suit; provided, that said company will give to the city a bond of $10,000, conditioned that in the event the injunction heretofore issued by the Superior Court be dissolved, the company will, at its own expense, remove said tracks and restore the surface of said streets to as good a condition as the same were in prior to the construction of the railway tracks thereon."

It now remains to be seen how long the attorneys for the railway company can keep the litigation pending.

Want the Convention.

The national convention of stationary engineers may be held in Los Angeles in 1904. The Mayor addressed a letter to the convention at Evansville, Ind., yesterday, inviting the delegates to select this city for their next meeting place. The Council passed a resolution to the same effect at the afternoon session, and the invitations will be laid before the convention by the delegates from Southern California.

Engine Company Entertains.

Mayor Snyder, the Fire Commissioners, Councilman Ed Kern and Building Superintendent Julius W. Krause, and reporters were the guests of Engine Company No. 5, located at Fourth street and Towne avenue, at lunch, yesterday noon. The members of the company have just completed a substantial addition to the engine house, all the work being done by the firemen. In this way about $500 was saved to the city. After the luncheon, the Mayor and Commissioners warmly commended the men for their work, and declared that their example would be valuable to the department. Chief Strohm and Capt. Thomas Home responded on behalf of the department. An inspection of the engine house concluded the entertainment.

Away on Vacations.

Councilman Nofsiger of the Ninth Ward starts today for Humboldt county on a combined business and pleasure expedition. He will go by rail and stage and return on a lumber schooner. While away Nofsiger expects to buy large quantities of lumber for the Nofsiger Bros. Lumber Company. The country through which he will travel abounds in fish and game and the Councilman expects to make the most of his opportunities.

Todd of the Eighth Ward also leaves for the mountains today. He expects to evade dull care and the worries of a Councilman for a few weeks.

Foster C. Wright, Mayor's Clerk, will leave for the East today to attend the grand chapter of the Sigma Chi Fraternity.

LAMP DIFFICULTY.

COUNCIL'S MISCELLANY.

In pursuance of an agreement regarding "outrages" made when the apportionment of street lamps for the present year was fixed, the Council voted to install a street lamp at Fifth and Grand avenue at the request of Farish yesterday. Councilman Davenport was on his feet at once demanding a lamp for the corner of Washington and Wall streets and Summerland followed with a demand for a street lamp at Twelfth and Westlake avenue. Then the trouble began. Davenport demanded the lamp by the right of succession and some sharp things were said of each other by the Councilmen before the flurry died away. Skilling finally moved to reconsider the apportionment of lamps and give each ward its pro rata. Kern seconded the motion. This quieted Davenport, as he will get ten lamps more than his pro rata in the apportionment.

Thirty-two drivers employed by the street department presented a petition yesterday asking that the city pay $4 a day for man and team. The petition was based on the cost of hay, wagons, harness, etc.

Building Superintendent J. W. Krause reported that one of the chimneys on the City Hall was out of plumb and should be taken down. The matter was referred to the Building Committee.

On motion of Kern the City Engineer was instructed to prepare new plans for the Fourth-street bridge. The City Engineer reported yesterday that it would be necessary to provide more money to construct the five bridges or to build inferior bridges. "This department is most earnestly opposed to reducing the character of the constructions," declares the City Engineer. No action was taken on the report.

Regarding the protest against the improvement of Sunset boulevard the City Engineer reported the total frontage in the assessment district to be 67,558 feet, of which 33,780 was necessary for a majority. On its face the protest represents 37,163; represented on the assessment rolls the protest covers 34,206 feet. There is 3116 feet represented on the protest which appeared on the petition. Disregarding that the protestants have a majority and the work must stop. If that can be thrown out the improvements can still be made. The City Attorney is of the opinion that the protest will stand.

An ordinance was passed allowing the Oil Inspector to charge a fee for making tests of kerosene.

J. H. Hoffman, dead-animal contractor, appeared before the Council yesterday and made a statement regarding the collections of fees for removing animals identical with that already published in these columns. The Committee on Legislation was directed to present an ordinance repealing the old ordinances which are in conflict with the present contract.

The ordinance providing for a police stenographer with a salary of $125 a month was passed by the Council.

AT THE COURT HOUSE

DOUBLE MARRIAGE CANCELLED IN COURT.

ANCIENT ILLEGAL CEREMONY IS NOW NO MORE.

Man and Woman Lived Together Over Twenty Years, While She Had Real Husband in Another State. Wanted Alimony from Second Spouse.

The marriage of John Moore and Rebekah Moore was annulled in Department Five of the Superior Court yesterday before Judge Noyes of Riverside, sitting by request in place of Judge Conrey, absent from the city.

This is not a new way of speaking of a divorce proceeding, for it is the gist of the plain, frilless minute that appears on the record of the court. It would hardly attract attention even in a small country town, but back of it is one of the most peculiar tales that anyone ever heard of.

It is a story of "way down in Missoury," and as such is a romance wherein everyone connected with it "has to be shown." As Vanity Fair was a novel without a hero, this is one that goes it two better, for it really has two heroes.

"Way down in Missouri, about forty years ago, as the story goes, Frank Daly loved and wooed a girl, and as a natural result, married her. The stork of the old fable flew down to their humble dwelling five times and went away empty-footed, or, with nothing on his back, as it were.

The manner in which the family prospered is no one's particular business, but some time after the fifth baby came Daly left his home rather mysteriously, like Rip Van Winkle; but, unlike him, never returned. No one knew where he went, and after waiting five years for his return Mrs. Daly concluded he was dead and married John Moore. It appears from what one of the attorneys in the present case said yesterday, that it seemed to be the understanding among some Missouri people twenty-five years ago that when a husband forgot to return after an absence of five years, the hold-over half of the married couple could marry again. Whether or not Mrs. Daly really thought this, the fact remains that she did marry Moore and they lived together there as man and wife for eleven years.

Fourteen years ago the couple came to this county, Moore bringing the stepchildren along. They have lived in this vicinity ever since, Moore doing carpenter work and adding to his income every month the $12 received from the government as a veteran's pension and Mrs. Moore making a little money occasionally by nursing. One of her nursing visits about four years ago was at Sorrento, a station on the Santa Fé railroad out in Arizona, where she stayed some weeks.

She returned in due time without any particular mention of her visit, and another two years rolled around. Then, work being slack, Moore himself went on a skirmishing trip looking for work, and in the course of time his travels took him to Sorrento.

While knocking around there one day he wandered into the pumping station of the Santa Fé Railroad Company. In the idle conversation that followed with the man who managed the pumping station, both men learned that both were from Missouri. Further inquiry developed the fact that both were from the same part of that State, and another comparison of notes showed that both knew the same people. Further consultation resulted in the knowledge that both had married in their home locality.

There was one more heart-to-heart talk, and it was about the last, for in this both learned to their amazement that they had married the same woman.

This news was particularly interesting to Daly, for he had never secured a divorce from his wife. He volunteered the information that Mrs. Daly-Moore was still his wife, and, in fact, she had visited him two years before at Sorrento, when their daughter was ill, the daughter living in Sorrento with her husband. He had never hunted her up, for he had stayed at Sorrento, where he had been the Santa Fé pamp man for no less than eighteen years.

Moore was more vitally interested in the news, for his supposed wife, who had lived with him twenty-five years, had never told him about having any some days ago, though two years after say much then, for he couldn't, but when he returned here to his loving wife, he chided her about it. She didn't waste much time over this little matter, and, not being able to deny the truth, got even by driving him from the premises.

He has been away ever since, and some days ago, though two years after he left her, filed an application for an annulment of his marriage to her, on the ground that she already had one husband, which was probably enough.

Remarkable to relate, this strange old woman appeared in court to answer the complaint. Strange to say, she did not deny the facts alleged, but set up the strange contention that she was entitled to one-half of Moore's $12-a-month pension money as alimony. Of course, this was denied her by the court, and Moore's petition for annulment of the marriage was granted. It was really a divorce from a wife he was never married to, but who posed as a wife to two husbands at the same time.

Although 80 years old, Mrs. Daly-Moore is still thrifty, for she got money from two husbands at the same time. Furthermore, she not only wanted one-half of Moore's pension money as alimony, but it is said that she some time ago filed with the pension authorities a demand for another half of it, on the ground that she was a soldier's wife or dependent relative.

Still, some people think one has to real flashy novels to get interesting stories.

FREE AT LAST.

The curtain was rung down on another life story yesterday in Department Five of the Superior Court, when M. B. Rice was granted a divorce from Grace Rice. These parties will be remembered in connection with a sensational case here some months ago in which Mrs. Rice took her two children and eloped with another man. Rice pursued them through several States, and finally regained the children, and has now secured a divorce from their mother.

COURTHOUSE NOTES.

BREVITIES MISCELLANEOUS.

WHEEL THIEF SNARLED. Billy Forsythe, who is charged with having stolen a bicycle in this city, was examined yesterday before Township Justice Young and held to answer to the Superior Court, with bonds fixed at $1000.

CRIME CHARGED. The District Attorney yesterday filed information against Thomas McGowan for attempted burglary; Luis Soto and Martin Davis for assault with intent to commit murder; and Charles Reinlein, John Engvall and William Bear for grand larceny. These latter three worthies are the ones who stole $15,110 worth of diamonds from the Melrose Hotel in this city last October.

WENT WRONG. Charles Herron was tried by a jury yesterday in Judge Smith's court and convicted of having stolen a bicycle in Pasadena on May 30. He was sent to State Prison for one year.

YEGG KILLER CASE. The trial of Richard Dougherty, charged with being one of the slayers of "Billy the Yegg," is set for today in Judge Smith's court.

BLASTED HOPES. Actions for divorce were filed yesterday in the Superior Court by W. H. Barnes against Daisy Barnes, Edythe C. Merry against William Percy Merry, Mary I. C. Johnson against Raymond R. C. Johnson, and Charles L. Willett against May Willett.

NEW SUITS. The Conservative Life Insurance Company has brought suit in the Superior Court against E. E. Starr to recover the value of a $250 promissory note and $204.20 borrowed money. Mary L. Spencer has sued her ex-husband, Harry Spencer, to recover $1050, her alleged half interest in the community property.

DRIGGS ARGUMENT. The Driggs-Salem Charles will case bobbed up again in Judge Wilbur's court yesterday morning, when W. J. Variel of counsel for Mrs. Driggs resumed his argument, which he had commenced last Thursday and had not finished when court adjourned from that evening until yesterday. Mr. Variel spoke until 3 o'clock yesterday afternoon, and was followed by Judge Works for the contestants. He will probably finish at noon today, and will be followed by Mr. Barstow for Mrs. Driggs.

It is suggested that the height of the Mississippi's floods could be diminished, with great incidental profit to agriculture, by building reservoirs in its western branches. These tributaries pass though arid countries where the water, if used for irrigation, would repay the cost of dams, and, too, the artificial lakes above the dams would modify the climate in the interest of uniformity while the waste water could be converted into electricity for power.

"OLD HICKORY"

Our furniture for porch and lawn makes staying at home a luxury and saves you the expense and trouble of travel. . . .

The Best Variety of the Best Kinds Porch Furniture Shown in Los Angeles

The Andrew Jackson O'd Hickory Porch Chair only $2.75. Rocker to match, only $3.25.

Other styles in Old Hickory Arm Chairs as low as $1.75.

Three piece porch sets, Chair, Rocker and Settee, complete for $8.50.

From the simple little maple porch rocker up to the massive frames, our display of porch chairs stand for economy and satisfaction. See the Morris chairs for the or summer cottage—the reclining or steamer hammocks—the Crex rugs—the tables—the other porch comforts. Good Hammocks $1.25 and Rockers at all prices, from the lowest to the highest. only want a single piece it will pay you to see this you make your selection.

225-229 South Broadway

Los Angeles Furniture Co.

Store Closed at Noon on Saturdays.

A Life Income For Your Wife

can be provided by investing in the Continuous Installment Bonds of the

Mutual Benefit Life Insurance Co.

or the income from these bonds is available for your own use in case of your survival until the end of the period current by the policy. It's a new and novel plan of insurance original with this company. Let me explain its attractive features as well as the other good plans of insurance offered by this company. I can save you money on any kind of life insurance.

WALTER H. FISHER

Southern California Manager,

412-413 BRADBURY BUILDING.

Tel.—James 4151; Home, 3808.

THE INFERIOR COURTS.

CRAP SHOOTERS FALL DOWN ON THEIR LUCK.

POLICE JUSTICE GOBBLES UP ALL THE LOOSE CASH.

Dense Ignorance of Two Brothers Wilson Concerning a Cutting Incident—No Complaint Against Charles Martin. Pico Heights Saloon Again.

The line-up of the coons arrested at the gambling joint on East Second street, at an early hour Sunday morning, took place in Justice Chambers's court yesterday.

They were found engaged in a red-hot game of craps, a "pitch-box" having been improvised by putting frame work around a pool table and covering it with canvas. The seven "culled gemmans" created considerable amusement by their indirect answers to the questions of the court. Finally one of them said he was guilty, and then they all went over the same fence until it came to William Smith, the seventh man. He declared he was not guilty, and as the evidence was not strong against him he was dismissed after the others had been fined $20 each. He was so dazed by his good fortune that he couldn't find his way out of the court until shown by an officer. Of the six, S. Dickerson, S. C. Conley and John Bird paid the cash. Bert Kelly, Link Sutt and Frank Richardson went below, and may yet be figuring on how they can get that $20 apiece.

Loving Brothers.

John Wilson, an employé of the California Truck Company, was arrested early Sunday morning and charged with disturbing the peace at Boyd and Wall streets. When arrested he had a large stone in his hand and was using vile and boisterous language. He said he had cut his brother, and the officer took him to the house and found that he had inflicted several small wounds on his brother with a knife. Both were taken to the Police Station, and the brother was released after his wounds were dressed.

In court yesterday both refused to talk. The prisoner had nothing to say, and his brother was called to the witness stand and pretended entire ignorance of the whole affair.

John looked somewhat dazed when the court gave him a sentence of $50 or fifty days. He was doing the days at last accounts.

Police Court Notes.

Charles Martin, who was arrested on suspicion of having robbed Jacob Watach of Eagle Rock of $50, was yesterday discharged from custody without a complaint having been filed. The evidence was entirely circumstantial and a case could not be made against him.

William Thomas, the most recent proprietor of the West Pico Heights beer joint, which became both disreputable and notorious under the management of Sebastian Simon, was arraigned before the Police Court yesterday and charged with repeating the offense of Simon in selling beer without a license. He gave bail in $100 for his appearance tomorrow.

California Sun, Wind and Dust.

Cause Eye strain, granulation and redness. Murine Eye Remedy restores, cures Eye diseases, soothes Eye pain, aids those wearing glasses. Doesn't smart. Ladies' favorite toilet requisite. Fifty cents, druggists and opticians.

$1000 ... for Riddles ...

...Ghirardelli's Great Riddle Co...

Promises to be the greatest contest ever given.

Will please, delight and instruct the old and the young.

Open to Everyone...No Restrictions

Watch the Papers

Regal Dressing preserves the leather, all drug stores in the city have it.

Regal Shoe

Made of the new sweat dispelling but tilating calfskin, are the proper shoe for

The "WINDOW OF THE SOLE" in each shoe) proves that basic portion of genuine oak tanned leather, under

REGALS can be had from $3 to $3.50 or by mail $3.75, carriage Self-measurement blanks and application.

$75 Free — TO REGAL SHOE FRIENDS. Full particulars if you call or

REGAL OAK SOLE SHOE

A. S. VANDEGRIFT, Mgr.

LOS ANGELES STORE 222 WEST

Featherweight Trunks

BUSINESS.

FINANCIAL AND COMMERCIAL.

OFFICE OF THE TIMES.
Los Angeles, July 20, 1903.

FINANCIAL.

BANK CLEARINGS. The credits exchanged at the Los Angeles clearing house today were $979,838.12, as compared with $886,287.76 for the corresponding period of last year; same date, 1901, $910,638.36.

PHILIPPINE CERTIFICATES. The Secretary of the Treasury authorizes the announcement that the new issue of Philippine certificates will be accepted by the Treasury as security for deposits and may be substituted for United States bonds now held as security for government deposits, the United States bonds are used as a basis for the issue of the increased national bank circulation.

SILVER SWINDLER. A San Francisco banker has received a letter from a New York banker under date of July 11. It describes a swindling proposition, and warns us such missions are addressed to business men of experience, they will do no harm, but warning is sounded to the unwary. The letter follows: "Dear Sir: Learning that you are not interested in making money in the stock market, I take the liberty of addressing you and making a proposition whereby we can both make money. I write you this in the strictest confidence and trust you will consider it as such even if you do not take advantage of the opportunity I offer you.

"I am in a position at times to get reliable and accurate deals in the stocks traded in on the New York Stock Exchange. I don't mean to say strictly information, but as near as it can be obtained.

"Now—Providing you accept my proposition I shall send you every few days a tip as to how to buy or sell at, as the case may be, and the exact price to buy or sell at. These deals are not by manipulation, mind you, for I have heard that might take place and the prices of the deal are generally reached).

"For example, say I send you word to buy Steel Amalgamated Copper at 60 and at the same time I give you the price to close the deal at; both of which will be reached, netting a handsome profit. It is done by manipulation, as stated above.

"Third—For the information I send you I must have 50 shares done for me each month. You can trade in as many shares for your own account as you may desire, and after each and every deal is closed you are to remit me proceeds in my 3 shares, less commission, etc.

"I need an agent in your town who is honest and otherwise able to handle large deals, and if you desire to accept this proposition, kindly favor me with a reply, and I will send you further details to convince you that I am what I claim.

"Yours truly."

COMMERCIAL.

SUGAR SHORTAGE. Predictions of a serious shortage in pickles are likely to be realized, says an exchange. The Journal. According to the figures received in New York there are 20 per cent no pickles available except supplies in jobbers' hands. It is said that 600s have been advanced 50 cents a keg and that 1200s have been sold up to $12. It is claimed when further supplies can be secured. If the market continues as strong as it has been, supplies will be entirely exhausted shortly. The scarcity of pickle material, particularly cucumbers, promises to be much greater on the average, and opening prices likely to be much higher than last year.

SMYRNA FIGS. New Smyrna figs are said to arrive in New York at 4½c per lb. delivered, duty paid, say Merchants' Review.

GENERAL BUSINESS TOPICS.

ORANGE AND FRUIT SHIPMENTS. Shipments of citrus fruits from Southern California on Friday, Saturday, and Sunday were 55 carloads of oranges and lemons. The total shipments for the season, from November 1, 1902, to date, were 3,856 carloads, of which number 1,000 carloads are lemons.

PRICE ADVANCE. The Grocery World, Philadelphia, notes advances, in prices equal to ½ cent lb.; in prepared cereals, which, however, by stopping the sale of 2 packages for 5 cents is said to be advantageous to the retailer, as it enables him to get 10 per cent. in Trust goods instead of 2 to 3 cents per dozen profit before; of 27½ cents per pound for the generic article; and in the generic tinware, notably tubs and pails.

PRODUCE MARKETS.

The market opened today (Monday) with prices unchanged from Saturday's closing. Business is good, a feature of the situation is the supply of watermelons; they are large and demand slow. In qualities, they are excellent, while those of last week were poor. They are a nationable variety, and come from the north.

Eggs and cheese continue firm. Fruits, onions and vegetables are steady.

The market for fresh fruits still heavy. Peaches arrived today, and storage showed all supplies.

Poultry scarce, except halibut and barracuda.

Dairy inactive

Other commodities steady at jobbing prices heretofore quoted.

Butter, Eggs and Cheese.

Butter—Fancy Brand of fresh creamery, 1-lb. cartons, delivered, 27½; Coast creamery, 27½; Coast dairy, 26½; ranch, candied, 25½; fresh ranch, candied, 25½.

Eggs—Fancy ranch, per doz., 22½; Coast, fancy, per doz., 22½; Coast, full case, per doz., 22½; Eastern, per doz., 20c; Eastern, per doz., 20c; Eastern, per doz., 20c

Orange, San Bernardino and Riverside Counties.

[NEWS REPORTS FROM TIMES CORRESPONDENTS.]

ELSINORE.

NEWS BRIEFS.

ELSINORE, July 20.—Apricot drying will continue in the large orchards all this week. Although the orchardists have been short of help, comparatively little fruit has wasted. There is a heavy crop and the fruit is large and fine.

Mrs. Perry C. Graham is visiting friends in Los Angeles this week.

Charles Langstaff and son, Herman Langstaff, and wife are here from Whittier developing their valuable clay beds.

The following-named teachers were chosen for the coming year: High School, F. L. Osenburg; grammar, Mr. Baubaker; primary, Mrs. Baubaker; Lake district, Mrs. Hattie M. Bundy; Grand avenue, Miss Sadie Walkem.

E. R. Casner, formerly of Elsinore, and Miss Rose V. Kenyon of Los Angeles were married in Los Angeles.

The Odd Fellows elected and installed as Noble Grand, John Downy; Vice-Grand, Fred Fortyne; Recording Secretary, Wilby Yates.

Union services were held Sunday evening in the Presbyterian Church, Rev. F. M. Moody of the Methodist Episcopal Church officiating.

John R. Denny and wife have returned from a visit to Highland and vicinity.

Miss Alice Philips of Berkeley, who spent several weeks visiting Mr. and Mrs. W. G. Brewer, has returned home.

E. Dixon has traded his Riley-street property to Dr. Joralemon for a five-room flat at No. 835½ South Spring street, Los Angeles. Mrs. Dixon and Mrs. Joralemon are here from Los Angeles to remain a day or two.

The following officers were installed in the Rebekah Lodge by Miss Gowland of Redlands: Miss Lina Langstaff, Noble Grand; Miss Lola Ingman, Vice-Grand; Miss Mamie Litton, Secretary.

The Hot Springs Hotel is full of guests, as are the cottages and other boarding places.

IDYLLWILD.

MOUNTAIN WISPS.

IDYLLWILD, July 20.—Among the Los Angeles people who came up Saturday was Mrs. Ferd K. Rule, who has joined her two younger sons at the lodge for several weeks. This is Mrs. Rule's third season in Strawberry Valley.

Mrs. Ballard of Santa Ana, wife of Judge Ballard, accompanied by her sister, Mrs. Vanderlip, is expected in a few days.

Mrs. Friesner and son James have engaged a tent near the lodge, and will take possession early in the week. Miss Louise McFarland comes with them.

Dr. Grant and two sisters will be here soon, as will also Dr. W. W. Beckett and family.

Mr. and Mrs. Henry Albers came up on one of the stages Saturday night.

The first of the weekly dances at the sanatorium throughout the season took place Friday night and was a pronounced success. The music was furnished by Los Angeles musicians, who are established here for the season.

W. M. Caswell came up Saturday to join Mrs. Caswell and their son, who have been here several weeks.

Services were held Sunday morning under the oaks, Rev. Dr. A. G. L. Trew officiating.

Dr. Walter Lindley spent Sunday at Idyllwild.

Among persons recently arrived are: Mrs. Spurgeon of Santa Ana, Mr. and Mrs. E. Oliver, Miss Alice M. Gordon, Miss Bessie S. Reasner, W. M. Watkins, Mary M. Erskine, Mariana Erskine, F. H. Baker, Cadet Ledford, J. S. Ledford, Mrs. Ledford and Mr. and Mrs. Haskell, Los Angeles; Mr. and Mrs. E. F. Bunder, Riverside; Mrs. Spurgeon, Santa Ana; Mr. and Mrs. L. C. Hansen, Miss L. M. Hansen, Miss L. Garben, Harry Garben, Pasadena.

SAN BERNARDINO.

BOY CHARGED WITH ROBBERY.

SAN BERNARDINO, July 20.—Henry McMullen, one of the alleged youthful robbers of Mettler's store here, was placed on trial today in Judge Bledsoe's court. The trial of John Bellamy, McMullen's alleged companion in crime, will open tomorrow in Judge Oster's court.

The contract for building the new Christian Church was let this afternoon to G. W. Greigg for $6118.

Another alleged "fabulous" strike of gold is reported in a local paper. This time the strike is located indefinitely somewhere in the mountains beyond Warner's Ranch. Joe Beresford, a cousin of Lord Charles Beresford of England, is accredited with the discovery.

If you have lost an opportunity, try a Los Angeles Times "want" ad, and you will get another just as good. Telephone your wants to Red 414, and our San Bernardino agency will take your ad. and send it to the main office.

REDLANDS.

ROADS INSPECTED AFOOT.

REDLANDS, July 20.—A nine-mile trudge was the result of an accident to a party of county officials which inspected Santa Ana Cañon Saturday. Those who walked were: Supervisors J. H. West of Needles, J. D. Clark of Highland, Samuel Pine of Rincon, E. W. Reed of Cucamonga, J. B. Glover of Redlands, Harlay Clark of Santa Ana Cañon, and Dist.-Atty. Spreaker of San Bernardino. They left here early Saturday morning with a four-horse team, for an inspection of the road by which to determine public expenditure on it. On the return trip, about three miles above the Santa Ana power-house, the king bolt to the wagon broke. So they piled out to walk, but by the time they reached the power-house it was dark. There they telephoned to this city for a rig, and continued down the cañon afoot to meet it. Not until they reached the mouth of the cañon, fully nine miles from the place of the accident, did the relief arrive. The foot work gave the officials excellent opportunity to inspect the road.

Supervisor Glover yesterday stated that it was the general opinion of the board that the road is in a bad condition, but that money spent on repairs would be practically wasted, as every little rain washes the road out. The road is built most of the way in the bed of the creek, which causes it to wash so badly, and makes it impossible to build a permanent road. Instead of making repairs in Santa Ana Cañon, the Supervisors will build a road up Mill Creek Cañon, which can be made permanent, and will serve the same purpose for the Bear Valley traveler.

NEWS RIPPLES.

Ernest Nydgger, while galloping home late Saturday night from Urbita Springs with a party of friends, came into collision with a Mexican in a buggy, who was speeding in the opposite direction. The saddle horse, which was owned by the Palace Stables, was pierced in the breast by a shaft of the buggy and quickly bled to death. The Mexican drove off before his identity was discovered.

The last of the State shoots was held yesterday by Co. G, N.G.C., when a great improvement was shown in the scores over those of the former contests. A number of new men took part, some of whom had never handled a Springfield rifle before. The best score was made by Second Lieut. Brown, who made an average of 92 per cent. The average percentage was 66.6.

Mrs. L. Degenhart filed suit Saturday for divorce, alleging extreme cruelty. Later Degenhart began action for divorce, charging the same thing. The couple has conducted a lodging-house on West Central avenue.

S. G. O. King of San Francisco is the guest here of his brother, F. B. King.

Mr. and Mrs. J. C. Lee of Los Angeles are guests of Dr. J. A. Marquis and family.

"To be or not to be" may very properly be called a question, but advertising in the Los Angeles Times is no question; results are sure. Telephone Red 1025 and our Redlands agency will take your ad. and send it to the main office.

HIGHLAND.

GOOD ORANGE PRICES.

HIGHLAND, July 20.—Highland orange have recently been bringing very good prices in the East. T. W. Frye shipped a part of a car of choice and fancy Valencias to New York, for which he received $3.60 a box. Another good sale was made by A. G. Stearns, when 221 boxes brought $795.60 gross, or $3.60 per box. This fruit was grown by John Browning and J. Hartzell.

C. N. Whittaker, steward of the State Hospital at Patton, reports that while he was absent, a few days ago, the desk and lockers in his room were broken open. The contents had been disturbed but no money was taken.

The Brookings box factory has been shut down for a few necessary repairs to the machinery. Work will be resumed as soon as possible, and only a few of the workmen are affected by the temporary closing.

SANTA ANA.

CURRENT EVENTS.

SANTA ANA, July 20.—E. E. Koech today filed with the County Clerk notice of probate of the will of the late Levi J. Colby.

Louise Ziegler of Orange was today committed to the Asylum for the Insane at Highland.

Work was begun this morning on a new dwelling of T. Raney, located on North Main street, and to cost $2500.

The removal of the building occupied for many years by the Star Livery Stable began this morning, to make way for a brick block to be built by Mr. Ellis.

J. A. Hankey and family returned today from Laguna Beach by automobile. The run was made in an hour and fifty minutes.

Mme. Modjeska is entertaining Miss Tuchilsky at her home in Santiago Cañon.

Since "A crust is better than no bread," a small advertisement in The Times brings in more business than no advertisement at all. Telephone your wants to Main 28, and our Santa Ana agency will take your ad. and send it to the main office.

ANAHEIM.

BUSY WITH APRICOTS.

ANAHEIM, July 20.—The handling of the apricot crop in this end of the county is now well under way. The cannery has over 100 employés canning the fruit and Mr. Eymann has a force of fifty people drying the large crop he has purchased. Two carloads of the fruit also were shipped to another point this week to be put up.

The Misses Crowther and Miss Bradford of Placentia have gone to San Juan Hot Springs for a few weeks' outing.

W. A. Green has returned from a week's business trip to Hemet.

Epworth League of the Methodist Episcopal Church will give a lawn social tomorrow night at the home of Dr. Tyler.

H. T. Moffit will leave in a few days for St. Louis to remain.

No summer let-up in building is apparent here, and there is still a strong demand for all sorts of building material. During the past week six carloads of lumber and two of brick have arrived.

The Ben Dauser and Frank Baum families have gone to Laguna for a week's outing.

Mrs. W. H. Lopez, who recently returned from the Philippines with her husband, is a guest of Mr. Grim and family. Mr. Lopez went to the islands in the employ of the government, but on account of failing health had to return to this country and will locate in El Paso, Tex.

Mr. Young of West Anaheim is building a new residence, with cement and stone foundations.

J. W. Davis of West Anaheim is entertaining his brother and family from Arizona.

Miss Olivia Lowell and Mr. Forgay of Los Angeles were married here yesterday at the home of Mr. and Mrs. S. C. Spencer, Rev. Mr. Pratt officiating.

Mrs. William Falkenstein and son will go to Ocean Park tomorrow to spend the summer for the benefit of the latter's health.

Miss Hattie Johnson of Santa Ana left here yesterday on a two months' visit to Asheville, N. C.

YESTERDAY'S HOTEL ARRIVALS.

ANGELUS—Walter H. Knapp, Canandagua, N. Y.; H. J. Solomons, James A. Mayer, K. Kutoto, New York; G. R. Nickel and wife, Alva, I. T.; H. W. Pennock, Omaha; Jacob Schroeder, Cincinnati; F. J. Borelin, St. Paul; W. F. Ferguson, W. F. Mills and wife, New York; W. M. Miller and wife, Miss Jennie Miller, Salt Lake; Robert N. Harold, Robert N. Harold, Jr., San Francisco; H. R. Warren and wife, New York; Fernald T. Moss, William T. Moss, Chicago; F. G. Plate, Santa Barbara; R. A. North, Chicago; M. O. Richards, Kansas; F. Muller, J. Rogers and wife, Oakland; F. R. Newhouse, N. Hiller and son, Sacramento; J. A. Clark, New York; John W. Woodruff, Miss Jennie Woodruff, Fresno; J. B. Gordon, New York; M. H. Ogden, Omaha.

VAN NUYS—E. A. Phelps, R. W. Hills, A. H. Frank, H. J. Sisty, Mrs. H. O. Beatty, San Francisco; Nat C. Potter, Cincinnati; Miss Mabel McKinley and maid, H. L. Baer, New York; C. D. Grimwood, Oakland; A. F. Gardner and wife, Yasoo City, Miss.; George C. Gill, Holyoke, Mass.; Smith McKay and sister, Denver.

WESTMINSTER—H. H. Betfield and wife, Chicago; C. Dickson, H. C. Rice, Miss Nell McEwen, New York; S. A. Bishop, San Francisco; C. C. Scott, London; C. N. Stegman, W. Corbin, San Francisco; C. D. Rinkle, Colorado; C. S. Jones, Philadelphia; P. J. Tomney, San Francisco; James McMillan, Miss McMillan, Boston; J. S. Stone, Mrs. J. S. Stone, Chicago; N. E. Roper, Pittsburgh, Pa.; S. N. Middleton, Finlay, O.

VAN NUYS BROADWAY—William Ashworth and wife, Pittsburgh; C. A. Shamel, H. Frund and wife, Chicago; De Patron Glidden, E. W. Britt, F. H. Long, Miss Jean Long, Mrs. F. B. Long, E. Harris, S. R. Smith, William Rennie, San Francisco.

NADEAU—J. S. Larew, Mariposa; Charles Pelton, Cincinnati; Harry E. Gverault, Chicago; Park Tellony, George J. Hanson, H. P. Braden, Will E. Rapson and wife, Will E. Rapson, Jr., San Francisco; G. A. Savage and wife, Alfred Parker, Boston; H. F. Anderson, Needles; H. W. Elliott, Prescott, Ariz.; L. E. Jordan, Lamanda; T. C. Egan, San Luis Obispo; H. W. Windhouse, H. D. Schroeder, St. Louis; E. A. Spencer, Denver.

HOLLENBECK—F. Mote and daughter, A. Claude Braden, B. F. Kemble, E. Pringke, Frank S. Saville, S. Honergan, S. M. Stoip, J. Horace Lafferty, C. B. Jones and wife, R. J. La Salle H. C. Van Ness, J. J. Callindan, Mrs. S. McClosky, Miss McClosky, R. A. Pickett, R. T. Ried, A. H. Phillips and wife, J. L. Hess, J. W. McClymonds, San Francisco; W. A. White, T. Walter Slussen, Albert G. Cook, I. T. Campbell, W. C. Ivers, C. B. Odes, T. F. Guines, J. Nelson and wife, O. R. Nelson and wife, Theodore Hardee, F. J. Hobson, Chicago; Augusta Barthany, Elizabeth Schroder, Dr. C. Barck and family, St. Louis; A. R. Schultz, Wenton; Rev. Dr. Wilde, Napoleonville; M. D. Higgans, Parral, Mex.; F. Underhill and wife, Aurora, Ont.; W. Wyatt, J. C. Fitzhenry, Worcester, Mass.; Mrs. H. E. Bates, Sacramento; William O. Gross, San Francisco; J. E. Boadwise, Berkeley; Fred W. Goehimer, Seward, Neb.; L. W. Fells, J. S. Henderson, W. G. Marsh, Nashville; C. R. McKinse, Oakland; Miss Edith O'Brien, New York; George O. Monroe, Nanyhio; O. B. Kraus, New York; E. H. Hickman, Kansas; Mrs. Friend and daughter, Lassen, N. M.; T. B. Haight, James McFarland, Denver; W. D. Baker, A. W. Childs, Kansas City.

NATICK—W. C. Griffin, Sonora; H. Heagy, Chicago; J. M. Walsh, Adair, Iowa; C. A. Gage, T. B. Payne, Needles; George H. Taggart and wife, New York; M. J. O'Neill, Amhurst, Mass.; J. Archibald and wife, Rhode Island; G. M. Archibald and family, Williams, Ariz.; M. C. Wilson and family, Needles; A. J. Fielder, Canon City; J. M. Alvarado, Yuma, Ariz.; Robert A. Tapin, J. M. Figueroa, Julia Martinez, Yuma, Ariz.; Ph. Knauber, San Antonio; G. W. Thayer, Salt Lake; I. Kitano, Japan; D. J. Looney, P. J. Hughes, Oakland; F. E. Bedicick, Los Alamos; R. Middley, Chicago H. C. Heath, La Crosse, Wis.; W. S. Hyman, William M. Tadden, San Francisco, George H. Thwaltz, Globe, Ariz.; M. J. Houck, Phoenix, Ariz.; A. E. Hendricks, Columbia; George C. Huntington, Coachella; L. Zenner, San Francisco; J. R. Johnston, Cucamonga; Francis Carmana, Yuma, Ariz.; Hattie Harvey, New Orleans; Mamie Lindley Dinuba; Mrs. R. E. Lindley, Oxford, O.; C. L. Steele, Muskogee, I. T.; J. A. Buchanan, West Virginia; W. B. Fassett, Santa Paula; C. G. Hudson and wife, Decatur, Ind.; R. H. McLean, Fresno; J. J. Sanders, Prescott, Ariz.

According to a decision by Police Justice Diehl, pool-selling on horse races is legal in Salt Lake.

THE OLD RELIABLE

ROYAL

BAKING POWDER

Absolutely Pure

THERE IS NO SUBSTITUTE

NEWPORT BEACH

Fishing in ocean or bay is always the best at Newport.

Why Profit is Assured to Investors There.

Transportation

At reduced rates can be had at office of company. Trains leave 8:55 a. m. and 5:10 p. m.

At no other coast resort do the beauties of nature compare with those at Newport Beach. Utilizing these natural charms as a foundation, the Newport Beach Co. have formulated plans for improvements that will, when completed, make Newport Beach the most favored by seashore sojourners, of all the Southern California coast resorts. This is what is going to make Newport Beach grow. This is what is going to make land values there increase rapidly. This is what is going to make a profit for all who invest at Newport Beach, and the early investor will reap the greatest profit. This is not a boom proposition nor a chimerical tale, told to unload lands on confiding buyers. This is a promise of conditions to be fulfilled, and the promise is backed by men whose names are a guarantee of faithful performance. The present prices of lots are based on present conditions. With these conditions changed, prices will of course be advanced. Now, therefore, is the time to buy. The Huntington Electric line, now building via Santa Ana, on completion, place Newport Beach less than an hour distant from Los Angeles, and almost as near to many parts of Southern California.

Lots $150 and up. Payments can be arra

Newport Beach Co.

Temporary Office, 228 W. Second St.

Permanent offices will be in the O. T. Johnson Building, Fourth and Broadway, Los Angeles. The company also maintains an office at the Beach in charge of a company officer.

W. S. COLLINS, Pres. and Gen'l. Manager.
EPES R. RANDOLPH, Vice-President.
C. H. SCOTT, Secretary.

LIKE A KNIFE THRUST

Jabbing you in the back—
Impossible to move or bend without pain—
Only those who have suffered it know what backache really is—
And yet there is no need to suffer—
Sick kidneys are the trouble—and sick kidneys can be cured—
Are being cured right here in Los Angeles every day—

Doan's Kidney Pills

give the kidneys just the help they need—
Make them well and strong—
Cure the backache by taking away its cause.

LOS ANGELES PROOF

E. S. Fancher, retired, of 118 S. 18th street, says: "I had attacks of kidney complaint for several years and every time I caught a cold it settled in these organs and I suffered severely. When the spells were at their worst I could hardly stoop or bend, or get up and down from a chair. On such occasions trouble with the kidney secretions existed and when last annoyed I noticed Doan's Kidney Pills advertised at Doan's Drug Store at Second and Spring streets and got a box. I found that the remedy did all that was claimed for it. In a very short time I was completely cured of the attack. I have taken a barrel of medicine during my life, but I never found anything which suited my case as Doan's Kidney Pills have."

Doan's Kidney Pills are for sale at all drug store
50c a Box—Foster-Milburn Co., Buffalo, N. Y.

CASTORIA

For Infants and Children.

The Kind You Have Always Bought

Bears the Signature of Chas. H. Fletcher.

In Use For Over Thirty Years

CASTORIA

THE CENTAUR COMPANY, NEW YORK CITY.

900 DROPS

CASTORIA

A Vegetable Preparation for Assimilating the Food and Regulating the Stomachs and Bowels of INFANTS, CHILDREN

Promotes Digestion, Cheerfulness and Rest. Contains neither Opium, Morphine nor Mineral. NOT NARCOTIC.

Recipe of Old Dr SAMUEL PITCHER

A perfect Remedy for Constipation, Sour Stomach, Diarrhoea, Worms, Convulsions, Feverishness and LOSS OF SLEEP.

Fac Simile Signature of Chas. H. Fletcher. NEW YORK.

35 DOSES 35 CENTS

EXACT COPY OF WRAPPER.

EIGHT POUNDS!

Eight pounds of love and laughter, of smiles and sunshine or—? Many a mother can fill up the blank out of her experience of puny, wailing children, whose coming brought no gladness to the home. Women who have used Dr. Pierce's Favorite Prescription as a pre-natal preparation know that it makes all the difference between happy, healthy motherhood, and a motherhood of murmuring and misery. And they know also, that happy, healthy mothers have happy, healthy children. "Favorite Prescription" strengthens the whole body for the duties of motherhood. It practically does away with the pains of childbirth, gives the mother abundant vitality and enables her to nurse and nourish a healthy child.

The "Favorite Prescription" contains no alcohol, neither opium, cocaine, chloral nor any other narcotic.

"I am mother of six children," writes Mrs. C. A. Briggs, of Millwood, Douglas Co., Oregon, "and always took three or four bottles of 'Favorite Prescription' before confinement and never suffered any to speak of; had no after pains; my babies were large—five all weighed more than eight pounds, and I am not a large woman; weigh about 115 pounds. I have had some stomach trouble, but a few doses of 'Golden Medical Discovery' would set me all right. I am hardly ever without your medicines. They are all the medicine one needs, if taken in time, to keep one in perfect health.

"I feel that I owe my little boy's life to Dr. Pierce's Golden Medical Discovery, as he had convulsions, and every thing he ate would bring them on. I commenced to give him the 'Golden Medical Discovery' in tea drop doses three times a day. Now he is just as healthy a child as can be found and he grows like a weed."

Dr. Pierce's Pleasant Pellets are the best laxative for women.

REAL ESTATE.

Florence Terrace

Large Lots, Easy Terms, Low Prices. The "homebuilder's" tract, 2 blocks from car line; close to S. P. Shops. City water.

EDWARD D. SILENT & CO. Sole Agent
Tel. Main 493 236-238 West Second St.

Orange Orchards

With Water—Low Prices

Maclay Rancho Water Co.

Risdge Block, 254 S. Broadway, L. A.

If you wish to live in the prettiest place in all California : : : : : :

BUY AND BUILD AT

BEAUTIFUL MONTEBELLO.

James R. Collins, 221 W. 4th St. Los Angeles.

FOR SALE.

66 Lots at Glendale, in front of hotel; just sold 235; see us soon. Hotel for sale.

GLENDALE REALTY CO, 531-532 Douglas Bldg.

Erkenbrecher Syndicate (Ltd.)

Buy and sell real estate, stocks, bonds and mines. Suite 31, Currier building. 'Phone Main 1091.

$70 LOTS—ON NEW ELECTRIC R. R. PASADENA VILLA TRACT. WITHIN 15 MINUTES of Business Center CARLSON INVESTMENT CO. 216 SOUTH BROADWAY, Los Angeles.

W. G. Nevin Tract

FINE SITES FOR HOME LOTS.

W. G. NEVIN. 320-322 Laughlin Building. Telephone James 5165.

Scott's Santal-Pepsin Capsules

A POSITIVE CURE

For inflammation and Catarrh of the Bladder and Diseased Kidneys. No cure no pay. Cures quickly and permanently the worst cases of private disease, no matter of how long standing. Absolutely harmless. Sold by druggists. Price $1.00, or by mail, postpaid, $1.00; 3 boxes, $2.75.

THE SANTAL-PEPSIN CO., BELLEFONTAINE, OHIO.

Off & Vaughn Drug Co., Agents.

Every Woman

is interested and should know about the wonderful

MARVEL Whirling Spray

The new Vaginal Syringe. Three times as powerful as any other. Best and Cheapest. Sent in plain wrapper, prepaid, on receipt of $1.00. Illustrated booklet free.

And your druggist for it. If he cannot supply the MARVEL, accept no other, but send stamp for illustrated booklet, which gives full particulars and directions invaluable to ladies. MARVEL CO. Room M, Times Bldg., New York.

MAKE PERFECT MEN

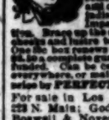

DO NOT DESPAIR! Do not fool away your money on "Free Cure" schemes. Life can be restored to you. The very worst cases of Nervous Debility, Lost Manhood, Impotency, Nightly Emissions, Lost Power, Failing Memory, Wasting Diseases, Effects of Self-Abuse or Excesses and Indiscretion, quickly, surely and permanently cured by PERFECTO VITAL TABLETS. Give prompt relief to the sufferer. Allay nervousness, check unnatural drain of Vital powers, restored by absorption. Strengthen the nerves and organs of generation and restore the fire of youth. Don't be imposed upon by cheap imitations. Insist upon having PERFECTO VITAL TABLETS, or send direct. Sold by druggists, or sent by mail, prepaid, 50c. per box, 6 boxes, $2.50. With every $5 order we give a guaranteed cure in writing, or refund the money. Pamphlet free. Can be carried in vest pocket. Sold everywhere, or mailed in plain wrapper on receipt of price by PERFECTO CURE COMPANY, Chicago.

For sale in Los Angeles by C. F. Heinzeman, 223 N. Main; Godfrey & Moore, 100 S. Spring; Boswell & Noyes, Third and Broadway; Owl Drug Co., 239 S. Spring.

LYDIA E. PINKHAM'S

LIVER PILLS

Cure constipation and sick headache, resulting from female ills. 25c. All druggists.

The Cure of Chronic Diseases Depend Upon Experience of the Right Kind and a Scientific Treatment Directed to the Exact Cause.

I Wait for My Fee Until You Are Cured.

Contracted Diseases

Become chronic through improper treatment; painful, caustic remedies are the direct cause of stricture, ulceration and deep-seated inflammation of the urinary tract. Chances are that every case now chronic could have been cured in one week to ten days with the right treatment, scientifically applied. I am confident I cure these ailments more quickly than anyone and with less pain and inconvenience to patrons.

Good results are not had by guessing, but by knowing what to do and how to do it. Patients who have been disappointed, and who have chronic conditions follow improper treatment or neglect, are especially anxious for the right kind of treatment. With my treatment and methods that are rational, and personal attention, you will note improvement from the first, which will be the beginning of a cure and a re-establishment of normal conditions. Many weaknesses and conditions requiring treatment are directly traceable to the reproductive system. My examinations are searching, and you may know what you can depend upon.

Functional Decline, Termed Weakness by Some.

Decline of functional activity, strength and vitality is nearly always traceable to a disturbance in the functions of the reproductive system. Under my treatment functional equilibrium is restored, the nerve irritation reduced, the circulation increased, and strength restored. My cures are absolute and permanent.

Varicocele.

My treatment effects a cure in from 10 to 30 days, and the cure will be PERMANENT. Normal circulation is quickly restored, the pains cease, swelling subsides, the patient's strength and vitality improve immediately.

DR. MORTON Fourth and Broadway 212 W. Fourth St.

WHOLESALE HAY

L. A. HAY STORAGE CO., 335 Central Ave., Phone M. 1596

RUPTURE Cured Without the Knife.

NO PAY TILL CURED. CONSULTATION FREE

FIDELITY RUPTURE CURE CO., 245½ South Spring Street.

TRUSSES Elastic Hosiery Made to Fit

W. W. SWEENEY, 421 South Broadway. (Removed from Fourth St.)

Cleveland and Tribune Bicycles, $25 and $30

Other Makes, $20. LEAVITT & BILL, 460 S. Spring.

Special Bargains

COLUMBIA BICYCLES

LADIES' AND GENTS' BICYCLES

Installments. Old machines taken in trade.

W. H. Whitesell & Co. 324 S. Broadway.

PHOTOGRAPHIC MATERIALS.

DEWEY BROS. 326 S. Spring

Dr. Randall & Co.,

Medical and Electrical Specialists. Consumption, Chronic Rheumatism and all chronic ailments. Hours 9:30 to 4; evenings, 6 to 8. 201½ S. BROADWAY.

We Cure Liquor Drinkers

448½ South Spring Street

BOOKS

Auct

143 West 3rd St.

Wednesday, July

Furniture and

Rhoades &

C. M. STE

Furniture and

Office 252 Tale Bldg.

Before disposing of your furniture and see me. I will make you a cash auction or pay you more than any one in the city.

Phone Red 2

THOS. B. CLA

SOUTH BROADWAY

Notice of

TO THE STOCKHOLDERS OF [illegible] Savings and Merchants' Bank of Los Angeles.

Please take notice that a meeting of the stockholders of "The Los Angeles National Bank of Los Angeles" will be held at the place on Wednesday, the 5th day of August, 1903, at the hour of 12 o'clock noon of said day, at the usual place of business, to wit, the banking house of said bank, on the corner of Main street, city of Los Angeles, State of California, for the purpose of electing a board of directors of said bank to serve for the ensuing year, and for the transaction of such other business as may be brought before said meeting. The Farmers and Merchants National Bank of Los Angeles, a corporation organized and existing under the laws of the United States and doing business under the provisions of the laws of the United States, has deposited with the Secretary of the Interior of the United States Bonds of the United States of America, under the provisions of the Act of Congress of September 28th, 1890. [Seal]

J. S. ENGINEER, Secretary.

California Debris Commission, San Francisco, Cal., July 8, 1903. Proposals for excavating one million cubic yards, more or less, of earth on Yuba River, Yuba County, California, above Marysville, Cal., will be received until 12 noon August 15, 1903, at which hour they will be opened. Information furnished on application. E. P. JOHNSON, Major, U. S. Engineer.

"GRAND VIEW HOTEL," is a fine business; it is a well-kept city off on mattings at Pennels. ...ery framed at Wadsworth's. ...off at Skillen & Skillen's.

SAWTELLE.

STRAWBERRY SUCCESS.

SAWTELLE, July 20.—George W. [illegible], who owns ten acres on the corner of Florida avenue and Sixth street, has just five acres to strawberries. They are watered by means of a well and gasoline engine. He reports that from April 1 he has picked and marketed from 6000 and 7000 boxes. He has a ready market in Sawtelle and Ocean Park. The berries were unusually large, and brought two cents more than the average market price here. He contemplates setting out seven more to the berries.

Caleboun, on Fourth street, between Kansas and Florida avenues,

ORT
CH
Surf bathing best and the bay bathing Newport.
stors There.
the early investor the greatest profit. t a boom proposi- a chimerical tale, unload lands on uyers. This is a conditions to be ful- he promise is backed e names are a guar- thful performance. ses of lots are based on ions. With these condi- prises will of course More, therefore, is the e Huntington Electric g via South Anaheim, on e Newport Beach line nstant from Los Angeles. near to many parts of ervals.
Hotel Newport
Now open under first class management. Rates $2.00 per day. Special rates by week or month.
can be arranged
S. COLLINS, Pres. and Gen'l. Manager.
H. H. HUNTINGTON, Vice-President.
HOWARD E. HUNTINGTON, Secretary.
J. G. SCARBOROUGH, Asst. Secretary.
HRUST
drug stores. ffalo, N. Y.
We Cure Liquor Drinkers
THE THOMPSON LIQUOR CURE INSTITUTE
448½ South Spring Street
BOOKS
AUCTION.
Auctio
143 West 5th St. Wednesday, July 22d
Furniture and Carpets
Rhoades & Rhoades
C. M. STEVENS
Furniture and General Auctioneer
Office 332 Yale Block. Floor and Storage Rooms 332 and 334 South Broadway. Before disposing of your household goods see me. I will guarantee you more cash for them than any one in the city.
Phone Red 3041.
THOS. B. CLARK, Auctioneer
SOUTH BROADWAY, NR. 6TH.
Notice of Meeting
THE STOCKHOLDERS of the Merchants National Bank of Los Angeles, Cal.
Notice is hereby given that a regular meeting of the Stockholders of "The Farmers and Merchants National Bank of Los Angeles" will be held at the banking house of said Bank, in Los Angeles, on Wednesday, July 22, 1903, at the hour of 12 o'clock m. of said day, at the hour of business, to elect a Board of Directors of said Bank, to serve for the ensuing year, and for the transaction of such other business as may come before the meeting. By order of the Board of Directors.
J. M. ELIOT, Cashier.
Los Angeles, Cal., July 7, 1903.
Notice is hereby given that a regular meeting of the Stockholders of the Los Angeles Trust Company will be held at the office of the Company, in the city of Los Angeles, on Tuesday, July 21, 1903, at the hour of 10 o'clock a. m. of said day, at the hour of business, to elect a Board of Directors of said Company, to serve for the ensuing year, and for the transaction of such other business as may come before the meeting. By order of the Board of Directors.
J. M. ELIOT, Secretary.
Los Angeles, Cal., July 7, 1903.
"GRAND VIEW HOTEL," Catalina. Business; it is a well-kept house at reasonable rates. Best of accommodations at Pennels.
Pictures framed at Wadsworth's.
Shoes fit at Steffen & Skillen's.
SAWTELLE.
STRAWBERRY SUCCESS.
SAWTELLE, July 20.—George W. Hall, who owns ten acres on the corner of Florida avenue and Sixth street, has put out five acres to strawberries, which are watered by means of a well and gasoline engine. He reports that since April 1 he has picked and marketed 5000 crates and 7000 boxes. He has a ready market in Sawtelle and Los Angeles. The berries were unusually large, and brought two cents more than the average market price for the contemplates setting out 12 acres more to the berries. Contemplates on the acreage of Fourth street, between Florida avenues,

Los Angeles County: Cities and Suburban Places.

[NEWS REPORTS FROM TIMES CORRESPONDENTS.]

MONROVIA VOTES MORE SCHOOL BONDS.

FORTY THOUSAND DOLLARS FOR NORTHEAST BUILDING.

Light Vote and Victory Won by Small Majority—Francis Champion Freeman and Ed Toland His Titles at Santa Ana.

MONROVIA, Office of The Times, 325 South Raymond avenue, July 21. Monrovia yesterday elected to have issued $40,000 more in bonds issued for the purpose of building a new school house somewhere in the northeast section of town. A total of 1016 votes were cast. The ballot read 972 for the bonds and 66 against. Under the bonds a two-thirds majority was needful. This would have been 12 votes. So the trick was turned with a margin of 22 votes. This was how easily concerted opposition to the movement could have defeated the movement. Defeat would have been disastrous, however, for already the schools are overcrowded.

Ten days of the vote shows, there was little interest taken in the event. Many voters did not even know that an election was being held. There had been no campaigning. The election was a quiet incident, except that just before it had been closed, at sundown according to law, a late voter appeared and demanded to be permitted to cast a ballot. He was told that it was too late, but he stoutly declared that it was not sundown by his watch. Inspectors and judges had to climb to the top floor of the Wilson school building to point out to him that the sun had set. All he saw was the dingbat. He went away disgusted.

The school board will canvass the returns next Monday and will begin erection of the new school as soon as a site for it has to be purchased. Superintendent Graham is here where the school ought to be placed, but he's afraid to say so for fear boom the price of the land. It's up to the real estate men to trot out their locations.

BIG FOUR WON'T BE HERE.

R. F. Freeman, champion tennis player of the Pacific Coast, will likely not play in Santa Monica this year. The Southern California tournament in singles and doubles go without that he can attend the tennis tournament of Victoria, B. C., which occurs the same week as the Santa Monica event, viz., August 10. Freeman, who has been spending a week at Santa Barbara, is a guest of his brother here that he might see the final from Santa Barbara for the championship.

The absence of the big racquet-wielder will be a great disappointment to the throng of tennis lovers of this part of the State. This is especially so at this time, since the champion has met his first defeat in tennis at Santa Barbara the week before when Alfonso Bell, former champion, won from him in straight sets. Many of Freeman's friends believe there was something wrong with him at that time, for he twice defeated very decisively last year. He has recently had trouble with his eyesight, and for a week or two was almost blind. Then he left Santa Barbara in a yacht, as the bad weather and had to stay in port to shoo the waves away. There are thought to have told on his vision. A fight between Bell and Freeman at Santa Monica has been arranged. They engage in several other contests in the Northwest, defending title in one of them, and then go back to the San Rafael tournament to defend his title as Pacific champion.

THE GREENE CASE.

Mrs. Greene, father of Paul Greene, the young veteran of the Spanish War charged with insanity by the latter denies some of the boy's statements. The father states that the boy was discharged from the army on account of giving paralysis consequent service as the cause of the trouble. The father declares he has spent many hotel bills to save his son being sent to prison for the forging checks.

HARD TO TELL.

At a meeting of the City Commissioners Wednesday afternoon it was decided to advertise for bids for park work which has been postponed for various reasons. It is regarded as probable that the work will be done by day labor under direction of the superintendent, Robert J. Burdette, the new member who was not present, being out of the city.

Mayor Vedder and two of the City Commissioners had a conference yesterday with Architect Brown about the City Hall. The city claims that Brown has not quite carried out his specifications in the work, and it's up to the architect to prove differently. Brown says he's endeavoring to do.

H. Kendall, father of Bela O. Kendall, has been brought home from Sulphur Mountain Springs suffering from an attack of neuralgia. He is 81 years old and very feeble.

Mrs. J. Platt intends soon to move into the cottage-room dwelling at the southeast corner of Euclid avenue and Second street off the lot and to erect a fine brick block in its place.

Capt. Cooper, a veteran, who lives in Pasadena and who lost the use of the left arm in the Crimean war, yesterday fell and broke the bone near the elbow. It makes a bad fracture.

J. J. Norrish of Throop Institute has left upon an extended trip through Canada and other Eastern States. He expects to be gone about three months.

struck thirty inches of water at a depth of about seventy feet.

Yesterday evening H. D. Stramler, Miss Mabel Haskins, and Mrs. J. H. Wyatt were elected delegates to represent the Baptist Young People's Union at the Anti-Saloon League convention at Y. M. C. A. hall, Los Angeles, tomorrow.

Schuyler Cole, teller of the Sawtelle branch of the Bank of Santa Monica, is confined to his home with illness. Roy Jones, vice-president, is filling the temporary vacancy.

POMONA.

FINE RAILROAD STATION.

POMONA, July 20.—The fine new Mission-style station of the Salt Lake Railroad, a picture of which is herewith presented, is open for business, and is largely patronized. The building is commodious, conveniently arranged and well lighted, the dimensions being 140x40 feet. It contains two stories, and is constructed of rough plaster, with a genuine tiled roof. At the west end is an open pillared space, about 22x24 feet, and the first floor includes separate waiting and reception-rooms for men and women, a large ticket office, with three delivery windows, for Agent J. H. Burtner and Assistant Agent A. B. Johnson. A back hallway connects with a large baggage-room. There is a flat apartment upstairs of five rooms, with pantry and bath, where Agent Burtner and his family are now domiciled.

IN BRIEF.

Kewen Dorsey has sold over 250 acres of his Spadra place, upon which is a ledge where a rich deposit of carbonate of lime has been located, for $14,000, to some Chicago parties, who have made the purchase through Frank Smith. A siding will be run to the ledge from the Salt Lake Railroad's main line, which cuts directly through the Dorsey ranch.

Dr. H. M. Jones and wife have gone to Long Beach for a ten days' stay.

Mr. and Mrs. E. L. Clymer, with the latter's mother, Mrs. M. A. Overton, and sister, Mrs. E. C. Morgan, and little daughter, all of San Francisco, will arrive here on Wednesday for a visit with relatives.

Mrs. Henry Fryer is home from a week's outing at Long Beach.

A statement in Sunday's Times regarding the estimated apricot crop of this valley was made to read about 1000 dried tons, when it should have been about 1000 tons of the green fruit. The prospects are that there will be an enormous prune crop, the fruit is setting heavily, and is of good size.

William Doyle and Carl Hood left yesterday for the wilds of Colorado to hunt large game.

A well-kept house at reasonable rates has made the "Grand View Hotel" at Catalina very popular.

HANDSOME SALT LAKE STATION IN POMONA.

GREATEST HALF-DAY HAUL AT CATALINA.

NEARLY TWO TONS OF FISH CAUGHT YESTERDAY MORNING.

Yellowtail Bit so Rapidly that They Quickly Sated the Anglers and Littered the Beach—Fight With Hungry Shark. Three-mile Swim.

AVALON, July 20.—Nearly two tons of fish, including fully 3000 pounds of yellowtail, were brought in by the Catalina anglers this morning. It was one of the greatest half-day's fishing had at Catalina in years. Gen. Barrett, president of the Tuna Club, who was a participant in the sport, says that it was the fastest fishing that he has ever seen. Every boat rack on the beach was filled with the big fish, and windrows of them were piled on the ground. Every launch that was out brought in a catch. A partial count of the yellowtail brought in by the launches showed 175. The majority of these weighed as much as twenty pounds, and many were heavier. The largest yellowtail caught of the record-breaking morning's haul weighed thirty-eight pounds, and was taken by Mr. Turner of Alameda.

Gen. Barrett, with George Farnsworth, in the Nestella, beat all the others out for fast work, landing 28 yellowtail, 12 bass, and 1 barracuda in 2 hours 45 minutes; Robert Rowan and wife of Los Angeles, with Capt. Reynolds, in the launch Glory, had eight yellowtail and some barracuda, and bass. J. O. Wells of Pittsburgh and Miss Flora Hunter of Los Angeles, with Capt. Washburn, in the Magic Isle, landed 14 yellowtail, 2 barracuda, and some bass in two hours' fishing. Mr. and Mrs. Thomas Turner and two children, Christine and Pauline, were in the launch Edna, and they had a total of 14 fish. A. R. Strowis of Monrovia, with Capt. Spencer, in the Lolland, landed 11 yellowtail, besides other fish. Jack Desmond, with the Spread Eagle, had a party of Chicago people out, and landed 6 yellowtail, 6 barracuda, and 6 bass. J. A. Robertson, with a party of San Francisco people in the West Wind, had 7 yellowtail. Gardner T. Williams and daughter Dorothy were with Chris Ringssen, in the Adelaide, and caught 15 fish. A. N. Brown, wife and son of El Paso and Frank L. Miller of Los Angeles chartered the Nick and brought in 7 yellowtail and 4 barracuda. H. L. Packard and I. H. Glen of Riverside, fishing with Win Toland, in the Eva, had a splendid catch of 23 yellowtail and 8 of other varieties. Capt. McVay, in the Scramble, had a party which brought in 7 yellowtail. John Cline of Los Angeles and G. T. and J. W. Walker of Wichita, Kan., with Harry Willey, in the Catalina, had 15 yellowtail and 5 of other varieties. George Jemilliere, in the Mascot, brought in 12 yellowtail.

It was a great half-day's fishing, and the genial smiles of the fishermen made it appear that for once they were entirely satisfied.

DIVIDED WITH SHARK.

Richard Carr of Bisbee, Ariz., after securely hooking his fish, yesterday, had to fight a huge shark for the possession of it. The fight was compromised by an equal division of the prey. Carr had hooked a big yellowtail, and, having wearied it, was reeling it in, when a big shark pounced upon it. The yellowtail was badly handicapped, but kept out of the way of the shark for some time, the boatman meantime attempting to gaff the shark, but without success. Finally the shark landed on the yellowtail and bit it in two, taking the latter half of the fish as his share. With Mr. Carr were E. B. Savage of Menton, O., and E. Owens of Redlands, with Capt. Owens of the launch Ohio. Their catch was 6½ yellowtail and 23 rock bass.

SWAM OVER THREE MILES.

R. A. Hardy and C. R. Cowan, the latter a teacher of swimming here, swam from the bath-house to Pebbly Beach and back again yesterday, a distance of something over three miles, in 1 hour and 35 minutes. They were accompanied by Charles Booth and Miss Margaret Story in a rowboat.

ISLAND ITEMS.

The members of a jolly yachting and camping party, who came over from San Pedro in the White Wings, after spending two days here as guests of Mr. and Mrs. C. B. Parker, started yesterday for a two weeks' camping trip about the island, their first stop being at White's Landing.

The Meteor inaugurated its Sunday barbecue excursions to the Isthmus last Sunday under very auspicious circumstances. The big boat was crowded to its capacity.

J. Ffollett Darling of Lurane, Ireland, wearied of the jewfish yesterday and went with Joe Adargo in quest of wild goats. He brought back two fine specimens.

W. M. Hunt of Hunt & Clark, who has been spending a two months' vacation in the northern part of the State, returned yesterday.

Thomas McD. Potter, the terror to jewfish, went after yellowtail yesterday, securing fourteen of them and rounding out his catch with seven barracuda and sixteen rock bass. He was out with Percy Neal.

W. C. Snow, formerly golf instructor here, has returned to spend the season.

R. A. Stassforth and wife of Los Angeles are at the Glenmore.

Miss Addie Duncan and Miss Leah Cox of Hollister are at the Island Villa.

E. P. Tuck and wife and Miss Joy Tuck of Redlands are at the Glenmore.

C. M. Austin and wife of Pasadena and Mrs. Frank G. McBride and Miss Mabel Strong of Los Angeles are camping in the Canvas City.

C. T. Donaldson, excursion manager for the Rock Island system, and his wife are at the Grand View.

Miss M. B. Hill and Miss G. Hargitt of Los Angeles are at the Grand View.

Tom Green, an old-time stage driver and one of the builders of the stage road here, came over with his wife today for an extended stay. They are accompanied by Mrs. G. W. McCabe and Miss Mabel McCabe. Mrs. W. M. Sandercock and Miss Helen Sandercock of San Luis Obispo.

W. H. Arend of Los Angeles is visiting the brother musicians of Fiddler's Row.

The Pronto, E. L. Doran's new racer, went over to San Pedro this morning, Mr. Doran carrying several guests.

BLOWS AT CANTEEN AT THE CHAUTAUQUA.

BOY RESCUED FROM DROWNING AT LONG BEACH.

Caught by Arm by John G. Palmer After Big Breaker Had Swept Over Him and He Had Sunk—Baptist Assembly Preparations.

LONG BEACH, July 20.—Rev. E. C. Dinwiddie of Washington, D. C., for several years superintendent of the legislative department of the National Anti-Saloon League at Washington, spoke before the Chautauquans this afternoon on the question of the army canteen.

Of course he talked against the canteen. He grilled it. He roasted it brown, and then turned it over and allowed it to sizzle some more on the other side, as viewed from his standpoint. "There has been a great deal of misrepresentation on this question of the army canteen," said Mr. Dinwiddie. "There is no doubt that the canteen has been the means of starting many young men of the volunteer service, who had previously been temperate, on the downward path. I can also say as a result of investigations I have made that the canteen when it was in existence did not keep the soldiers out of the dens that infested the neighborhoods of the various army establishments.

"I don't believe that patriotism and fidelity to duty and country must be measured entirely according to the soldier's capacity to get liquor. With your help and the help of the people of the country generally we are going to hold that law on the statute books until it has been given a fair trial. Since that law was enacted, the Congress has appropriated $1,000,000 for recreation purposes for men in the army posts."

Rev. Dr. E. S. Chapman dropped the anti-saloon fight for a few hours this evening, and delivered before the Chautauquans a lecture on "The Stones Crying Out." "The explorations made within the past fifty years in Assyria and Egypt," he said, "have furnished a great increase in the knowledge of ancient languages. The spade of the excavator and the pen of the transcriber have worked together. By the original documents produced there has been developed much proof of the historical accuracy of the Old Testament scriptures."

In the prelude to this afternoon's lecture there was a piano solo by Miss Winifred Rohrer, a reading by Mrs. Miriam Eskridge Bernard, and a vocal solo by Mrs. Florence Bolla. Previous to the lecture this evening there was a trio by Miss Theta Lynn, piano; Miss Charlotte Kingore, violin; and Miss Bertha Kingore, 'cello; a reading by Mrs. Clara Patterson Gillum, a whistling solo by A. Rae Condit, and a vocal solo by Miss S. Janie Bolin.

Among the features in Tuesday's programme at the Chautauqua will be a dramatic recital in the afternoon by Mrs. Thomas C. Trueblood and an illustrated art lecture in the evening by Mrs. Blanche Dougan Cole.

SAVED DROWNING BOY.

While John G. Palmer was bathing in the surf at the foot of American avenue, this morning he was attracted by the cry of Miss Frances Bishop, a daughter of Dr. Bishop, who called his attention to an 8-year-old boy far out from shore. Seeing that the lad was in imminent peril, Palmer, who is a fairly good swimmer, started to go to him. The distance was about 200 feet. Although Palmer is good on long swims, he is not able to make so good a showing—in point of speed. However, he struck out steadily for where the lad was and called to another man in the vicinity to also come to the rescue. The man came, but was not so near the boy as Palmer was and Palmer kept in the lead.

When Palmer reached the position where the lad was, the breakers were rolling very heavily. When he was within a few feet of the boy a particularly large breaker came and the boy went under. Palmer watched for the youngster to come up after the wave had passed, but was disappointed, for the boy did not appear. After several seconds he saw a hand stick above the surface and made for it. The hand went down, but Palmer succeeded in getting hold of the arm. It was too deep to touch bottom so Palmer held the boy up by the arm high enough to bring his head above water. By this time Palmer was pretty well exhausted, but by puffing steadily while he held the lad up he gained a little respite and then made for shallower water. With something of a struggle he gained a footing from which the waves threatened to draw him but a little later he made shallow water and safety.

It did not occur to Palmer that he was a hero and he entirely forgot to inquire the young man's name. Palmer is a former Methodist preacher and is at present Long Beach representative of the Southern California Methodist Resort Association, which concern has the Tabernacle and a part of the neighboring grounds.

BRIEF SEASIDE ITEMS.

Rev. Arthur Leonard Wadsworth of Monrovia, president of the Long Beach Baptist Assembly, was in Long Beach today making arrangements for the assembly, which will be from August 23 to August 30.

The State W.C.T.U. will hold a conference in the Tabernacle in this city between August 17 and 22, the exact dates to be announced.

John Evans, late of San Bernardino, died in this city yesterday. The funeral services were held at Wilson's undertaking rooms this afternoon and Rev. Grant K. Lewis officiated.

Prof. R. H. Tripp has been advanced to the chair of Latin and literature of Occidental College at an increase of salary.

Secretary J. G. Palmer of the Citizens' Committee for a permanent pleasure pier, has received a letter from Howard C. Holmes, the San Francisco expert, saying that he will visit Long Beach some time in the near future.

A large number of residents of Long Beach have addressed a petition to Rev. Charles Pease asking him to reconsider his action in tendering his resignation as pastor of the Long Beach Congregational Church. The church yesterday, by a practically unanimous vote, declined to accept his resignation.

GLENDORA.

SAFE SAFE AGAIN SAFE.

GLENDORA, July 20.—The safe of Kamphefner & Co.'s firm, which was in the building destroyed by fire last week, was opened on Saturday and its contents were found to be unharmed, though the safe itself is slightly damaged. The safe had passed safely through two other big fires here during the last four years.

The wash east of C. J. West's ranch caught fire Saturday, and although a large force of men were summoned, it was some time before the flames were controlled. About ten acres of chaparral were burned. It is presumed the fire originated from hunters' gun wads.

Mr. and Mrs. Ryan of Los Angeles were guests of Mrs. Ross this week.

Mr. and Mrs. Vaden of Los Angeles visited J. H. Wamsley Sunday.

D. A. Norcross left Monday for a trip to Ashland, Or.

EAGLE ROCK.

VALLEY HAPPENINGS.

EAGLE ROCK, July 20.—J. Q. Adams's home was the scene of a jolly party Friday night, when his son Edwin entertained a crowd of valley young people. The evening was spent with games, and dainty refreshments were served.

Miss Edith Parker is visiting her father, P. W. Parker, at Rose Monte Villa.

The Board of Trustees has elected Miss Elena Frackelton of Eagle Rock as principal and Miss Gertrude White of Los Angeles as primatary teacher in the local school.

A dance will be given at Gate's Hall Saturday evening by Ernest Sherman and Louis Gates.

Mr. and Mrs. Lee Adams gave an enjoyable dancing party in Gates's Music Hall Saturday evening.

Miss Fay Mayhen visited Mrs. Ines Adams Saturday and Sunday.

Mrs. Jennie Bowman, former principal of the school here, has been elected teacher in the Whittier schools.

Ex-Marshal James A. Rice was fatally shot at the home of Claud Fast, Lamar, Mo., by Bert Cochran. It is said the two men were rivals for the affections of Mrs. C. B. Martin, a

Miss Agnes Miller, of Chicago, speaks to young women about dangers of the Menstrual Period—how they can avoid pain, suffering and remove the cause.

"I suffered for six years with dysmenorrhea (painful periods), so much so that I dreaded every month, as I knew it meant three or four days of intense pain. The doctor said this was due to an inflamed condition of the uterine appendages caused by repeated and neglected colds and feet wetting.

"If young girls only realized how dangerous it is to take cold at this critical time, much suffering would be spared them. Thank God for Lydia E. Pinkham's Vegetable Compound, that was the only medicine which helped me any. Within three weeks after I started to take it, I noticed a marked improvement in my general health, and at the time of my next monthly period the pain had diminished considerably. I kept up the treatment and was cured a month later. I am like another person since I am in perfect health."—Miss Agnes Miller, 25 Potomac Ave., Chicago, Ill.

$5000 forfeit if original of above letter proving genuineness cannot be produced.

The monthly sickness reflects the condition of woman's health. Fifty thousand letters from women prove that Lydia E. Pinkham's Vegetable Compound regulates menstruation, and makes those periods painless.

RANCHERS REJOICE AT IRWINDALE.

TEST OF NEW WATER SYSTEM SHOWS GREAT SUCCESS.

Irrigation Problem in the Fertile District Considered Forever Solved—Hundred and Fifty Inches Pumped Continuously for Seven Hours.

COVINA, July 20.—The ranchers of Irwindale are overjoyed at the result of the test made yesterday of the Cypress Avenue Water Company's well, a steady flow of 150 miner's inches of pure, cool water being secured. The test lasted seven hours and the water in the pipe was only lowered a little over six feet.

The ranchers consider solved for all time the question of water for irrigation during dry seasons. Until recent years they were entirely dependent upon their share of the flow of the San Gabriel River, a very uncertain quantity, the stream being always low during the months of August and September.

J. F. Irwin was the pioneer in the field of water development in this district. Four years ago he sank a well on his property near the Southern Pacific depot, installing a small gasoline plant, which he has since pumped to its full capacity. The following year the Irwindale Land and Water Company sank a well on the Coffman place, securing sixty-five inches of water. The success secured by these parties lent encouragement to further development.

Two yars ago a number of ranchers owning 200 acres of land organized the Cypress Avenue Water Company, and sank a well 305 feet deep on the Hostettler property on Cypress avenue. Until water was reached at 175 feet a large shaft was sunk, a twelve-inch hole being drilled the balance of the distance through a bed of coarse water-bearing gravel. B. B. Brown of Lordsburg, a veteran well-driller who did the work, informed the company that he had never seen better prospects. On the strength of this report the company installed the 200-horse-power plant at a total cost of $10,200.

In anticipation of the test a number of ranchers assembled at the well yesterday morning and the pump was started at 9 o'clock and ran continuously until 4 o'clock in the afternoon. At no time did the plant throw a stream of less than 140 inches, and at times 160 inches were going through the measuring gate. The amount of water pumped exceeded the expectations of the most enthusiastic stockholder.

The well and plant of the Orange Avenue Land and Water Company will also be completed within the coming week. A preliminary test was made last week and a steady head of 75 inches secured. Some alterations have since been made in the machinery and it is confidently expected that this plant will pump 100 inches.

Thus have the orange and berry-growers of Irwindale increased their permanent water supply 250 inches in one season. There is no limit to what can be developed, as all the wells which have been sunk show similar formation. There appears to be an immense strata of water-bearing gravel beneath all the territory known as Irwindale.

CLUMSY BURGLARS.

An unsuccessful attempt was made last night to burglarize the bicycle store of Richter Bros., but the thieves took fright and left without booty. Several shotguns and a quantity of cheap jewelry is kept in the show windows, and it is believed the thieves were after these goods. The clumsy manner in which they attempted to secure entrance indicates that they were novices in crime.

CLAREMONT.

WATER DELAY ENDS.

CLAREMONT, July 20.—The first steel pipe pipe on the new system of the Claremont Citizens' Water Company will be laid tomorrow morning. The first car of pipe arrived from Los Angeles Saturday, having been delayed nineteen days on account of the strike. The trenches are now almost finished, and the arrival of the remaining shipments of pipe will determine whether the entire system will be complete in two weeks or six weeks. The reservoir and all other parts of the work are expected to be through within a week. The reservoir measures 30 by 50 feet and is 12 feet deep. The pump which is being installed by the Pomona Manufacturing Company, also the gasoline engine, are to be ready for action within a few days. Whether or not the remainder of the pipe arrives promptly, the pump and reservoir probably will be tested before August 1. The pumping capacity of the well is as yet unmeasured.

LOCAL JOTTINGS.

Rev. Charles B. Sumner returned this morning from a three-days' visit in Los Angeles, having presented the interests of Pomona College last night at the Pico Heights Congregational Church.

Rev. Henry Kingman occupied the pulpit Sunday morning after his outing at Lytle Creek Cañon.

Miss Grace Thomas, private secretary of President Gates, has gone north on a two-weeks' vacation with friends in Berkeley and San Francisco.

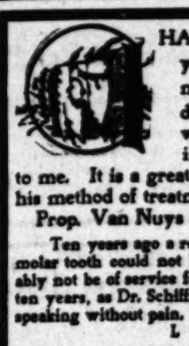

I HAVE been treated by Dr. Schiffman for years. I have tried all his different methods and can say unhesitatingly no dentist or physician has ever operated with such success or skill. In extracting my teeth he did it without any pain to me. It is a great pleasure to me to recommend him and his method of treatment. MILO M. POTTER, Prop. Van Nuys Hotel and Hotel Potter, Santa Barbara.

Ten years ago a reputable D. D. S. of Va. told me that a certain molar tooth could not be satisfactorily saved and that it would probably not be of service for one year. It has not only served me for ten years, as Dr. Schiffman saved and crowned it, and compassively speaking without pain. I sing his praise. L. M. ANDREWS, Pastor M. E. Church, South, Cor. 6th and Mateo Streets.

On account of some unfortunate experience I had in the extraction of my teeth I became a great coward in this respect. Today Dr. Schiffman extracted one of my very refractory teeth without causing me one particle of pain. D. K. TRASK, Judge Superior Court, Los Angeles.

Dr. Schiffman extracted a tooth for me absolutely without pain. His advertising phrase, "Didn't Hurt a Bit," is literally true. R. D. HOLABIRD, Pacific Electrical Works, Under Nadeau, First St.

EVERAL years ago Dr. Schiffman did some crown and bridge work for me which has proved entirely satisfactory. The work was done painlessly and with great skill. It gives me great pleasure to recommend him. IRVING R. SMITH, L. A. Times.

Dr. Schiffman has put in almost an entire upper bridge for me. The bridge is perfect in every respect, and I can use it as well as my natural teeth. The work was promptly and painlessly done. J. F. WILL, 201 West Twelfth.

Dr. Schiffman pulled two of my wisdom teeth, and it didn't hurt a bit; on the contrary, the sensation was pleasant. GUY L. HARRISON, Vice-Pres. Herald Pub. Co.

It is with pleasure that I state that I have had several teeth filled by Dr. Schiffman, and that he filled and extracted the nerve and filled the root of one of my teeth and put on a porcelain crown, which cannot be distinguished from a natural tooth, all of which was done without pain. JUDSON R. RUSH, Of Davis & Rush, Attorneys, 2 Bryson Blk.

I have had porcelain crown work and some filling done, also had ten teeth and roots extracted by Dr. Schiffman, and take great pleasure in recommending his method to anyone wishing dental work done without pain. MRS. C. T. W. SUHRAMM, Mother of Paloma Suhramm, Cor. Aurelia and Wadsworth.

Dr. Schiffman has put in a very satisfactory piece of bridge work for me and I cheerfully recommend him to anyone in need of dentistry. F. FLORENTINE, 1526 North Main St. County and City Criminal Photographer.

About a year ago I had a solid gold bridge put in by Dr. Schiffman. The work was absolutely painless, and has proved entirely satisfactory, and I cannot say too much in praise of the doctor. GUS BAEHLER, 205 W. First St.

Dr. Schiffman extracted my teeth and replaced same by bridge work. He also treated and filled two teeth, which I thought were too far gone to save. The above work was all done painlessly and to perfect satisfactory. E. A. POLLARD, 727 Central Ave.

This is to certify that Dr. Schiffman did some crown work for me seven years ago and the work is as good today as it was when he finished the job. S. J. McKENZIE, Police Officer, 1402 Essex St.

I have had fourteen teeth extracted positively without pain by Dr. Schiffman. L. A. OSBORN, Ocean Park Postmaster.

Have just had a large back tooth extracted by Dr. Schiffman; had been bothering, but it was only a little and gave no pain. FRED A. DAY, Deputy City Assessor.

SCHIFFMAN METHOD DENTAL CO., 107 N. Spring Street. Open Evenings and Sunday Forenoons.

Yglesias Helminthological Institute, 702 S. Main, formerly 107 S. Spring. Tape worms, stomach, intestinal worms and all other kinds of parasites that infest the human body can be easily removed by the Yglesias treatment under direct charge of Dr. C. J. Sonnichs. Office Hours—8 to 12; 2 to 6. Consultation free.

EVENTS IN SOCIETY.

Among the Sunday functions none was more informal and yet more pleasant than a dinner given by Mr. and Mrs. James M. Buckley at their home on South Main street in honor of Bishop Conaty, and his cousin Rev. Conaty, from Grand Forks, N. D. The other guests were Rev. Antil of St. Vincent's, Mrs. J. B. Sullivan and Miss Cosgrove of Chicago, Mrs. Stephen M. White, Miss Dillon and Richard Dillon. Ferns and sweet peas were used in the table decorations, the effect being exceptionally dainty.

Their Wedding Tomorrow.

Miss Lillie Warren and S. Berthune Bailey will be married tomorrow evening at the home of the bride's father, No. 2646 Vermont avenue. The ceremony will be performed at 8:30 o'clock by Rev. Robert Fisher. An indefinite announcement of the wedding written by a friend of the parties caused publication of a report that it occurred last week, which was erroneous, as should be noted. It is expected to be a pretty affair.

Wellesley Luncheon.

Saturday afternoon the Wellesly Club held its midsummer meeting at Redondo. There were a number of guests present, as well as many members of the club. At 1 o'clock, an enjoyable luncheon was served in the hotel. The visitors were: Mrs. J. P. Dolliter, Fort Dodge, Iowa; Mesdames Cook, Dunn, Jantiel, Los Angeles; Miss Brown, Los Angeles; Miss Trotter, Pasadena. The club members present were: Mesdames Conan and Manley, the Misses Claypole, Pasadena; Miss Harwood, Ontario; Misses Dunn, Lebus, Lister, Pinney, Sudarth and Foster of Los Angeles.

For Visitors.

Miss Minna Jones, Miss Emma Cook, Misses Haidee and Ada Glazecock of Ventura have been visiting friends in Los Angeles, and a number of social events in their honor have been given. Last Tuesday Miss Winifred Waite entertained for them at a luncheon at the home of Mrs. M. E. Robertson, of No. 1053 Westlake avenue. Asparagus plumosus and brake ferns decorated the walls and the sideboard of the dining-room, while a miniature mirror lake surrounded by water lilies supported a cut-glass vase of the same flowers. The place cards were paper water lilies. Places were set for a large number of guests, many from out of town, and a most enjoyable time was spent.

Progressive Crokinole.

Mr. and Mrs. R. G. Van Cleve gave a progressive crokinole party at their home on West Thirty-first street Saturday evening in honor of their eighth wedding anniversary. The parlors were tastefully decorated with roses and asparagus ferns, and other pretty decorations were placed throughout the house. The first prizes were taken by Mr. Shaw and Mrs. Young, while Mr. Hillman and Miss Julia Rouan won the consolation trophies. Refreshments were served after the games were over.

Surprise Party.

Friday evening Mr. and Mrs. E. E. Eastin gave a surprise party at their home, No. 1705 Oak street, in honor of Walter Easton of Newman, who has been visiting them for some time. The children spent part of the evening playing various games, after which entertainment was furnished with a magic lantern. Ice cream, lemonade and cake were served as refreshments.

Notes and Personals.

Miss Reba Smith has gone to Chicago to visit Miss Alyce Cherry of Oakwood Boulevard. She will also visit in Missouri before returning in the fall.

Mrs. M. French Gilman of Banning is visiting her sister, Miss Ella M. Morris, at the home of Mr. and Mrs. R. P. Smith. She will remain until after the marriage of her sister, which will occur Wednesday evening at the Smith residence.

Miss Maud Willis, formerly of the elocution department of the U. S. C., is visiting at the home of Dr. and Mrs. O. V. Sessions, and will probably give a series of readings in Southern California.

Mrs. Harry E. C. Webb left Saturday for Matilija Springs. She will be gone several weeks.

Miss Carrie Cohen, of No. 1218 West Ninth street, is visiting her sister, Mrs. Sam Cohn, at Avalon.

Mrs. Heinneman, of Tucson, Ariz., is visiting relatives at No. 304 North Hope street.

A. N. Pouillotte was tendered a pleasant surprise last Saturday evening by friends at his home, No. 1921 Bailey street.

Miss Hannah Laventhal will leave for Europe in a few days, with her sister, Mrs. J. Stern, and family, of Fullerton. They will attend the golden wedding of Mr. Stern's parents in Coburg, Germany.

Mrs. J. S. Mansfield, a resident of Tucson, is visiting her sister, Mrs. M. Laventhal, of No. 1416 West Ninth street.

The United States will continue its countervailing duty on sugar from Germany, notwithstanding the Brussels agreement goes into effect July 1. The Treasury Department holds that a sugar trust exists in Germany, including all refineries, supported by legislation, which in effect continues the bounty. Our purchases of sugar from Germany aggregated $14,000,000 last year.

TUESDAY'S RAPID SELLING.

Women's $1.50 Opera Hose Per Pair 59c.

ON SALE 8:30 TO 12 A. M.

A large lot of pure Lisle thread opera hose—fancy tops with black boot pattern; also regular length hosiery, both Lisle and cotton with pretty embroidered ankles. There are a number of out sizes in the lot. These hosiery have sold up to $1.50 but for 3½ hour's rapid selling and no telephone orders, Tuesday per pair..... **59c**

TUESDAY'S RAPID SELLING.

Women's $1.00 Silk Mitts and Gloves at 39c.

ON SALE 9 TO 12 A. M.

A large assortment of women's elbow length silk gloves and mitts in black and white; also allover silk lace mitts in black and white, and short length in lace mitts in black and white. Not a pair in the lot has sold less than 75c, most of them $1.00 and some $1.25, but for 3 hours' rapid selling and no telephone orders, price per pair.... **39c**

$2.00 White Waists at 98c.

An assortment of women's white Lawn shirt waists in insertion, medallion and tuck trimmed styles; also plain and figured Cheviot waists with tab trimmed collars. They are all good style and nicely finished. Have sold up to $2.00. Cleanup Sale price while they last..... **98c**

SECOND FLOOR.

50c Tissue Zephyrs Per Yard 25c.

2000 yards of fine tissue Zephyrs in all the new colorings; are 32 inches wide and are finished with pretty lace work stripe. Just the thing for evening or street gowns and regular 50c values. Cleanup Sale price Tuesday per yard..... **25c**

35c Steel Hatchets at Each 19c.

Every family needs a hatchet for little uses around the home and will appreciate this offering for Tuesday which consists of a lot of fine quality tempered cast steel hatchets, bronzed head; some slightly disfigured and marred but will give full service; worth regularly 35c. For the one day..... **19c**

UNDER-PRICE BASEMENT.

50c Music Folio at 10c.

We put a new music folio on the market containing a number of vocal and instrumental pieces among which are Abe Holzmann's great march "Affinity," which has been a good seller alone at 21c. This is an exceptional opportunity to secure some good music, as they were all published to sell at 50c. Our price while they last, per copy..... **10c**

Men's $5 to $7 Pants Per Pair $3.98

Just 300 pairs fine imported and American worsteds—woven colors in hairline stripes, invisible plaids and pin checks; all made with French waist bands, best of trimmings and are in light and dark colorings; sizes 31 to 44 and sold regularly at $5.00, $6.00 and $7.00. Cleanup Sale Price Tuesday..... **$3.98**

The Hamburger Store

Hamburger's

LARGEST PLACE TO TRADE [INC.]

THE BIG STORE ON BROADWAY IN LOS ANGELES

Store Opens 8:30; Closes 6 o'clock (except Saturday.)

$2.00 Muslin Underwear at 98c.

An assortment of fine cambric skirts, deep lawn ruffle, finished with one to four rows torchon or duchesse insertion with tucks and edging to match; also extra dust ruffle; French Nainsook, cambric or muslin gowns, high or low neck, empire or chemise style, prettily trimmed with laces, embroidery, hemstitching and ribbons; also drawers in umbrella style with deep ruffles finished with wide lace, insertion, tucks and edging; some with fine embroidery ruffle. All regular $2.00 values priced for Tuesday, choice per garment..... **98c**

40c Chocolate Chews 17c.

The "Velvet" Chocolate Chews—soft, mild and dainty; strictly pure and fresh; regular price 40c, but for Tuesday only, limit 1 lb. to a customer and no telephone orders.... **17c**

Fire Proof Baking Dishes

A large lot baking dishes—blue mottled outside; white inside. Warranted to stand any amt. of heat without cracking. Prices range as follows:

5 inch ind. meat pie dishes	5c	7½ in. mixing bowls round bot.	12c
6 inch ind. meat pie dishes	7c	8½ in. mixing bowls round bot.	15c
7 inch ind. meat pie dishes	10c	9½ in. mixing bowls round bot.	19c
8 inch pudding dishes	15c	10½ in. mixing bowls round bot.	25c
9 inch pudding dishes	19c	11½ in. mixing bowls round bot.	29c
10 inch pudding dishes	23c	12½ in. mixing bowls round bot.	39c
Custard and ind. bean cups each	5c	6 cup teapots each	29c

THIRD FLOOR

75c White Figured China Silks 59c

Several hundred yards of one of the best and prettiest weaves of China silk for women's shirtwaists or children's dresses and are in pretty polkadot, large or small, also scroll patterns. They are an exceptionally fine weave and have sold up to now at 75c. Priced for our Cleanup Sale while they last, Per yard..... **59c**

TUESDAY'S RAPID SELLING.

50c All Silk Ribbons Per Yard 23c

ON SALE 9:30 TO 12 A. M.

Handsome satin taffeta and liberty satin ribbons—beautiful sheen; soft finish; colorings, blue, pink, rose, maize, nile, lavender, cardinal and turquois; widths up to 5 inches and values up to 50c. For 2½ hours rapid selling and no telephone orders, per yard..... **23c**

TUESDAY'S RAPID SELLING.

$2.00 Couch Covers at Each $1.00.

ON SALE 10 TO 12 A. M.

The choicest merchandise values along these lines that we have to offer this season. There are just 300 fine couch covers full 3 yards long by 50 inches wide. Some are of extra heavy Repp in Oriental stripes; others in Turkish effects and finished with deep hand made double knotted fringe. They are perfectly reversible and every one has sold at $2.00 but for 2 hours' rapid selling and no telephone orders each (FOURTH FLOOR)..... **$1.0**

$2.00 Lawn Kimonos at Each 98c.

A large assortment of fine lawn kimonos in dotted patterns—large variety of colorings and other fancy designs; with or without large collar and finished with plain facings. They are cut with full back; with or without belts. They are all fresh and new and good $2.00 values. A Tuesday leader at each.... **98c**

SECOND FLOOR.

$12.50 Dress Hats

An assortment of Turban shapes of satin braid in navy, white and black trimmed with brush feathers, satin or velvet. Some are entirely of braid faced with Chiffon. Regular $12.50 values priced for Tuesday only..... **$6.**

SECOND FLOOR.

25c Zephyr Ginghams Per Yard 12½c

Just 2000 yards of fine zephyr Ginghams—full 32 inches wide and sold regularly at 25c will be priced for Tuesday at just half. They are in narrow Persian stripes alternating with narrow pink and blue stripes all over white grounds; soft finished. Cleanup Sale Price Tuesday Per yard.... **12½c**

12½c Toile du Nord per Yard

1000 yards of a fine Gi... the well known "To... Nord" brand; pretty ... ment of pink ... stripes. They are ... best and most ser... popular priced wash ta... tiles and sold regularly at 12½c. Priced Tuesday per yard..... **8**

$1.50 Copyright Books

49c

Postage 12c Extra.

These books have never been published in a cheaper edition than $1.50, but we have always sold them at $1.18. Now in order to clean up stock previous to our August stock taking the following titles together with possibly 100 others will be priced at about one-third and will be limited one book of a title to a customer.

The Two Magics—Henry James.
A Question of Silence—Douglas.
John Charity—Vachell.
Mills of God—Lane.
The Successors of Mary First—Phelps.
Roden's Corner—Merriman.
Without Sin—Pritchard.
The Shoes of Fortune—Monroe.
Some Women I Have Known—Hartens.
The Battle With the Strong—Parker.
When George III Was King—Sagon.
Our Lady Vanity—Kirk.
The Awkward Age—Henry James.
A Country Without Strikes—Lloyd.
A House Party—Ford.
The Tory Lover—Jewett.
Loves' Argument—Fowler.
Private Life of the Queen.
Lads Love—Crockett.
The Tormentor—Swift.
Rosalinde's Lovers—Thompson.
Kronstadt—Pemberton.
The Slave—Hichens.
Jack Raymond—Voynich.

85c Granite Fruit Kettle 39c

Now that you are in the midst of the fruit preserving ... possibly need a new kettle. For Tuesday's selling we offer a Granite kettle; four thick coats green or blue enamel outside and white inside; holds about 2 gallons; measure 12 inches; every one perfect; worth regularly 85c. For Tuesday, limit one and no telephone orders, each..... **39**

UNDER-PRICE BASEMENT.

The Hamburger Store

THE TIMES "ANSWERS BY EXPERTS" SERIES.

COPYRIGHT, 1903, BY JOSEPH B. BOWLES.

Hot Air Disorders Discussed.

DANGER IN SPOILED FRUIT.

MICROBES FLOURISH IN WARM WEATHER — INFECT STALE FOOD AND WATER — BLOOD POISONING — COLDS FROM TOO MUCH "DRY GOODS"—SYMPTOMATIC DROPSY.

BY FELIX L. OSWALD, A.M., M.D.

(Author of "Physical Education," "The Remedies of Nature," etc.)

THE chief sanitary mistakes of civilized nations might be summed up in Dr. Dio Lewis's remark that we are apt to overate the perils of frost and underrate those of heat.

Under the influence of protracted warmth a dish of stale food furnishes the microbes an ambuscade. Eight hours of dry warm and four hours of moist warm ("sultry,") weather are often enough to infect a plate of hash with the germs of malignant bowel complaints. A colony of rapidly multiplying microbes is turned loose upon the tissues of the living organism and commences hostilities without a moment's loss of time.

As a rule, incipient fermentation betrays itself to the sense of taste, but that warning is often disguised by spices, in dairy products even by an admixture of sugar. Six out of ten basket picnickers were taken ill simultaneously, and as usual tried to fasten the blame on the arrangements of the outdoor world—the damp sods of the camping ground or the water of a hillside spring—till accident suggested a different explanation. A little hired girl, who had not attended the picnic at all, fell sick an hour after treating herself to a basketful of remnants, including specimens of the confectionery known as "cream rolls." They had been procured from a bakery where radiations of oven heat aggravated the weather grievance, but, in reliance on the disguise of sugar, had been kept for weeks after acidulation had made them unfit for use. Easily bruised fruit spoils very quickly, and it is probable that the dispute about the healthfulness of strawberries is founded upon that circumstance. Baskets full of stale, color-disguised strawberries at last turn into microbe traps rivaling the drastic effectiveness of over-ripe watermelons. There are well-authenticated cases of youngsters—not infants, but children of 4 or 5 years—dying in convulsions within a few hours of a strawberry picnic.

WARM AIR INFECTS WATER.

In warm weather not even drinking water should be exposed to atmospheric influences for more than a few hours. A common practice consists in leaving a home-made cooler to take care of itself till the water gets worse than lukewarm, then chucking in a piece of ice as an all-sufficient corrective. Microscopic tests would show that half a day of warm weather has sufficed to infect the water of an open or imperfectly closed pail with myriads of minute organisms, marvelous in variety, as well as in number, and including, no doubt, some species of entozoa, or parasites of the animal organism. Now, under the full influence of a refrigerant, these disease germs would become torpid; and before they could recover the germicide agencies of the digestive organs might be trusted to complete their discomfiture. But the ice melts, the water again becomes insipid, but is still considered acceptable as long as the increase of temperature has not made it positively nauseous. In that manner active parasites are given a good chance of surviving the disease resisting efforts of an organism already weakened by the asthenic influence of heat.

"Asthenic," or deficient in strength, the originator of the Brunonian theory of disease described the decline of organic vigor, "rising and sinking like the tides of the sea," but had to admit that in wasp weather the ebbs of those tides are apt to be abnormally protracted.

In rain barrels water at last becomes so foul that the progress of fermentation betrays itself by rising bubbles, and washing in such bacteria broths may cause troublesome inflammations if the fluid should come in contact with an open sore. Laundry experts counteract that risk by the timely addition of alkalis, but the beginners often aggravate it by allowing soiled linen to soak in warm rain water. A mere scratch—the abrasion of the slight swelling left as the memento of a mosquito bite—is enough to initiate such troubles, which are ascribed to this cause and that—the scratch of a rusty nail, bite of a poisonous bug, spider virus, and what not. Inoculation with concentrated germ mixtures would generally be a more correct explanation.

BLOOD POISONING.

Against the infection of decaying animal substances even the unabraded skin affords only a temporary protection, and blood left to dry on the hands of cooks and butchers may chance to avenge their victims in an unexpected manner. In his "Legends of Ancient Sind," the traveler Burton quotes a weird tradition about a Mussulman hero who incurred the wrath of a female captive by transferring her to his sovereign, the Sultan of Bagdad, and offering his own hand to one of her sisters. Crazed with jealousy, the Bagdad girl resorted to slander, and upon his return to the capital of the empire the victor of many battles was pilloried in the skin of an unclean animal, his friends before night established his innocence, but it was too late—the festering hide had done its work, and the defendant succumbed to an incurable blood disease.

That blood poison of that sort can now and then be communicated by insect bites is by no means impossible, and it can do no harm to make a house as nearly fly proof and mosquito proof as circumstances will permit.

That gnat bites may cause fevers admits om no doubt whatever. Only a week ago the manager of a United States surveying expedition remanded his boats to a navy yard for the remaining weeks of the summer, stating in self-defense that he "had held out till the mosquito plague began to endanger the lives of his assistants."

The temporary substitution of gauze screens for window glass is hygienically preferable to the plan of darkening a room and closing all its apeatures while the sun is at work. In combination with artificial refrigeration, the expedient might answer its purpose, but summer heat will assert itself through all ordinary obstructions, and stagnant wagm air is as prolific of disease germs as stagnant warm water.

ADMIT FRESH AIR FREELY.

The "stuffy" air of long-closed parlors at last generates contagious lung poisons and warns visitors by a peculiar oppression of the respiratory organs and a feeling of dizziness, resembling the premonitions of a fainting fit.

Summer "colds," those paradoxes of old-time medical science, are evolved in that manner, and have a peculiar disposition to resist interference. Drugs are powerless against a disorder that renews itself by a constant renewal of the cause, and the exclusion of currents of fresh air may aggravate the trouble to a fatal degree. Nearly the entire family of Secretary Blaine succumbed to the consequences of that mistake. A warm-weather cold was superheated into a warm-weather fever; the suspicion of "grippes" closed the gates of escape against the patients, whose lives, one by one, flickered away like candle flames in a closed glass box. In one day, eight hours, by a night train—they could have reached the highlands of the Alleghanies and recovered as promptly as seasick patients on their removal to terra firma, but the dread of "draughts" prevailed, and after exhausting the resources of remonstrative instincts gature at last relinquished a hopeless task.

The only son of the great Napoleon and ten children of superstition-ridden Queen Anne were killed in the same manner.

BED COVERS SHOULD BE LIGHT.

Dr. Charles Page of Boston provoked a lively controversy by the assertion that "colds" could often be traced to a surplus of dry goods, and that the attempt to fight off lung diseases by warm underwear was the surest way to hasten their arrival. But the correctness of that theory can be tested by two simple experiments: Try to pass a couple of summer hours in the neighborhood of a (moderately) heated stove, or a summer's night under a cover of extra-warm bedclothes, and see if symptoms of pulmonary distress will not manifest themselves before the end of the next day. There will be a feeling of congestion about the upper-air passages, dull pains in the chest, before long, and a hacking cough. A few hours of outdoor exercise may dispel all those harbingers of mischief, but indoor confinement and abnormal warmth would be very apt to develop a malignant lung complaint.

Hence also a frequent but rarely suspected cause of summer catarrhs. Cool draughts of air, like those attending a thunder shower, startle a sleeper into semi-consciousness, and prompt him to reach for his blanket and wrap himself up to the ears. If the gale should switch around to the north that blanket may prove a friend in need, but it as often happens that the storm abates after a good shower, and at last dies out altogether. Sultry heat then resumes its sway, and after a groaning welter in the lower latitudes of dreamland the sleeper awakes in the throes of a hectic fever; his lungs labor like boilers under peril pressure; he fancies that his heart beats can be heard as well as felt.

What has happened? The probability is that under the influence of abnormal heat the seeds of some dormant lung disorder have been awakened into activity. Closing the windows and piling on additional blankets (the first thought of amateur nurses) would complete the mischief, and fan a mere spark into life-endangering flames. Refrigeration, on the other hand, would extinguish that spark with a promptness sufficient to indicate the true cause of the trouble, and relegate the supposed "cold" to the class of what physicians call "symptomatic" (as distinguished from self-dependent) disorders.

"Subsidiary" complaints would be a good synonym, and suggest the secondary nature of such affections as well as their tendency to subside at short notice.

"SYMPTOMATIC" DROPSY.

Among the results of debilitating summer weather there is such a thing as a "symptomatic" dropsy, an infiltration of watery fluid into the subcutaneous tissues—generally those of the lower extremities. The feet look swollen and pressure leaves a mark; the skin seems to have lost its elasticity; water accumulations can often also be seen, and felt near the knee joint.

Dropsy? To bed, quick, and not a drop of water, thinks the patient. A foot tour would often be a better remedy. The abnormal symptoms are now and then aggravated by dietetic mistakes, but most frequently are due to some obstruction in the process of blood manufacture. A general torpor of the vital functions is sometimes sufficient to explain the accumulation of fluids which the blood vessels have failed to absorb, and which, provisionally, is stored away where it can do least harm.

It may be nothing but an emergency measure of the embarrassed organism, a symptom likely to vanish as soon as the vital functions have been roused to activity.

For it has been noticed that digestive lethargy and oedema, or sham dropsy, generally go hand in hand. Outdoor work and a light, digestible diet will soon break the spell of that torpor, and, instead of reducing his water allowance, the patient should try to promote perspiration.

Oedema, while it lasts, is, as a rule, a painless though rather troublesome affection; there is a feeling of tension about the joints; shoes and stockings become too tight, and the feet drag as if weighted with rubber boots half full of water.

A slight change in the weather, however, will brace up the system, and the process of absorption, once begun, is generally a rapid one; the swellings subside, and in a day or two the shoes will slip on as if nothing had happened.

F. L. OSWALD.

Tomorrow's article by Edward B. Clark gives odd facts about various wild birds and tells about the slaughter of robins in the South.

You can cook at any hour of the day or night, with a gas stove, as well one time as another.

It takes five minutes from scratching your match to get a hot stove, or part of a stove; you heat no more than you want; and you burn no more gas than you use.

You are mistress with gas; you are not with coal.

B. B. Henshey

Garments that are a little different, a little newer, and a little more convenient in price than you will find elsewhere.

Cor. Third and Broadway

ONE PRICE PICTURES CARPETS DRAPERIES

MATTING

19c

By buying our matting direct and making contracts with the makers many months in advance, we can sell the very best grades of Japanese straw matting at about the price other stores pay for it. We have 500 rolls of matting such as readily sells for 30c and 35c a yard that we are offering at 19c per yard. There is a large assortment of patterns and at the price this is the biggest matting bargain ever offered in Los Angeles. Remember that among these mattings there are no seconds.

We carry good lines of Crex mattings and rugs in carpet sizes. Also the new and pretty Sultana reversible art carpetings.

BARKER BROS.

325-327 S. Spring St.

The Acme of Speed, strength and durability is the Toledo Tonneau Gasoline Auto.

W. K. COWAN,
230-232-234 South Broadway.
Sales—Storage—Repairs.

"F. B. Q."

CLOTHING SOLD ONLY BY
CHARLES W. ENNIS,
233 SOUTH SPRING STREET.

Best Clothing

Alfred Benjamin's latest and best productions.
Prices only ordinary.
JAMES SMITH & CO.,
137 S. Spring St.

NORTH WESTERN UNION PACIFIC EXPRESS

in tourist sleeping cars Los Angeles to Chicago, without change, daily, personally conducted through every week. Choice of routes. [illegible] Assistant Manager, 600 S. Spring St. Los Angeles.

Automatic Refrigerators

Scientific in Construction—The Proper System of Ventilation

PARMELEE-DOHRMANN CO.

FURNISHING OFFICES IS OUR BUSINESS

We have everything in Office Furniture, including all kinds of [illegible]

R. D. Bronson Desk Co.

Tents and Awnings

TRIM BEST AND CHEAPEST
MELLUS BROS. 321 S. Spring St.

CREMO
5c CIGAR.
The Largest Selling Brand of Cigars in the World

Geo. A. Ralphs

"Sells Groceries For Less."
Phones—South 14, or Home 674. 314-316 S. Spring St.

DR. WILLIAMS' PINK PILLS FOR PALE PEOPLE

cure headaches and backaches, bring color to pale cheeks and brightness to dull eyes. A new book for women free on request.

Dr. Williams Medicine Company, Schenectady, N. Y.

American Dye Works

CLEANERS OF FINE WEARING APPAREL
321 South Spring Street. Phone Main 924.

-News Sheet.
AND COUNTRY.
YEAR.

Los Angeles Daily Times

WEDNESDAY, JULY 22, 1903.

Part II.—6 Pages.
FINANCE AND TRADE.

PRICE 3 CENTS.

TUESDAY, JULY

PID SELLING.
ns Per Yard 23c.
TO 12 A. M.
in ribbons—beau-
lue, pink, rose,
urquois; widths
c. For 2½
orders,
23

ID SELLING.
rs at Each $1.00.
12 A. M.
hese lines that we have been
fine couch
de. Some
; others in
ade double
e and every
ailing
$1.00

$12.50 Dress Hats $6.98.
assortment of Turbans and
hapes of satin braid in red
avy, white and black—
rimmed with brush aigrettes,
athers, satin or velvet
ome are entirely of braid;
ced with Chiffon. No two
gular $12.50
lues priced
Tuesday
$6.9
D FLOOR.

c Tolle du Nord per Yard
yards of a fine Ging
well known "Tolle
ord" brand; pretty
nt of pink and
ipes. They are one of
t and most service
ular priced wash tex-
and sold regularly
c. Priced Tues-
per yard.
8⅓c

sit Kettle 39c.
e fruit preserving season
nesday's selling
k coats green
; holds about 2
perfect; worth
no telephone
39c

urger Store.

KOS.
Los Angeles

NORTH WESTERN
PACIFIC EXCURSION
rist sleeping cars Los Angeles to
, without change, daily. Per
conducted parties Every Month
Choice of routes. J. H. Pe
ant Manager, 600 S. Spring Street,
ngeles.

matic
gerators
Time, no rest at night,
ness, dizzy spells.
ney Pills will cure you
-BOHRMANN CO.

NISHING
CES IS OUR
erything in
ture, inc
of
Des
nson Desk Co.
and Awnin
MENT AND CHEAPEST
OR SALE. Further
OPTICIAN
E. R. BAILEY, 332 South
Broadway.

ilable Goods. Popular Prices.
B. BLACKSTONE CO.
hones DRY GOODS Spring and Third Sts.
MAIN 1447
HOME 1447

harming Waists.
SPECIAL VALUES.
are invited today to inspect a line of Summer Waists truly
markable for their beauty and extraordinary value. If
your waist stock is low you will accept this invitation at once.
ake advantage of this special pricing anyhow.
—Made from the finest mercerized cheviot, small
d stripes, today at $2.25
—Made of pure Irish linen, tucked and plaited,
l buttons, newest sleeve, at $2.75
—Made of pure Irish linen, tucked and plaited
ly finished in handsome lace, at $3.00
—Made of real satin damask, either large or
, floral designs, etc., at $3.75
—Made of fine sheer batiste in champagne colors,
corated with fine white embroidery insertion, at $4.00
the celebrated "Monogram" Waists. They are noted for
workmanship and finish. There is real charm and pret-
y one of them.

The Austin
Pipe Organ
occupies the same proud position among pipe
ans as does the Steinway among pianos—abso-
ely the best. The Austin people have the finest
d best equipped organ factory in the United
es and the instruments they produce possess
ualities of wind and rapidity of action absent
other makes.
Ministers and
Church Committees
are respectfully invited to visit our establishment—
here we will be pleased to further explain the
superiorities of the Austin Organs.
Geo. J. Birkel Co.,
Steinway and Cecilian Dealers.
347 S. Spring St., Los Angeles

PANAMA
DRAPERIES

SON-ALTON
URSIONS
Personally Conducted to
Kansas City,
Chicago, Boston,
VIA THE
VER & RIO GRANDE
SCENIC ROUTE
rist cars. Scenery by daylight. Stop over at Niagara
lls the lowest. Service still the best. Through car
Thursdays, Annex car Mondays, connecting at
through car from Oakland Pier Tuesdays. For
ion you are invited to call on or write
TON EXCURSION CO., 109 Stimson Blk, Los Angeles.

nt's
Why deprive your home of cozy, comfortable furniture, when it may be had at Brent's with such a small effort?
Spring Street.

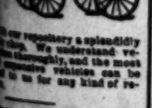

our repository a splendidly
ge. We understand re-
roughly, and the most
ressive vehicles can be
to us for any kind of re-
S, Tenth and Main
Retailers of Vehicles.

LS ON SUNSHINE
will give you a $140.00
suits if you deliver
number to us by
PURE FOOD CO.
Los Angeles

Leaders Among Pianos
Most Desirable.
CROWN
PIANOS
EASILY LEAD
Contain all features of merit found in other makes. Have many desirable features found in no other make.
GEO. P. BENT MANUFACTURER CHICAGO.
Los Angeles Representative.
Pacific Music Co.,
427-429 South Broadway.

B. B. Henshey
Garments that are a little different, a little newer, and a little more convenient in price than you will find elsewhere.
Cor. Third and Broadway

EQUITABLE LIFE ASSURANCE SOCIETY
"Strongest in the World."
A. M. JONES, General Agt. 419 Wilcox Block.

TRAMP CURSE ENCOURAGED.

Silly Sentimentalists Bring the Hobos Here.

Passengers on Overland Trains Most to Blame.

Desert Incidents Showing How the Dirty Willies Are Helped Along.

Silly sentimentality of Pullman car passengers on the overland trains is the reason that Los Angeles cannot throw off the terrible hobo curse.

That conclusion is the result of an investigation by Times men into the very tap root of this terrible social evil which brought on an avalanche of crime in Los Angeles last winter. The investigation was held where the tap root grows—along the lines of the transcontinental railroads.

It is odd to set up such a seemingly trivial reason. It was also odd that it should have been a miserable little live coal under his horse's foot that at last killed William the Conqueror.

It was easy to see that if the hobos were kept off the railroads, there would be few, if any, tramps in California. The tramp never lived who would walk across the desert—either Nevada or Arizona.

Why do not the railroads keep the tramps off?

Can't.

Why not?

Sniveling sentimentalism aforesaid. Passengers, honestly, won't let them.

This was strikingly illustrated day before yesterday at a little jerk-water town in the middle of the Nevada desert where most of the inhabitants live in dugouts burrowed into the ground. While the train waited on a siding for another to pass, a dirty—a filthy dirty, half-drunken tramp sneaked up under the car windows and began to beg of the passengers. Some of them were so foolish as to give him money. Those who would not he abused foully.

The brakeman on the rear car heard his nasty talk and ordered him away from the train.

The hobo turned on him in the most insolent manner possible and demanded money of him. When the brakeman would not give it, the vermin-covered vagabond struck him in the face. Then a red-hot fist fight began in the sight of the whole train.

The brakeman was a man 65 years old, while the tramp was a lusty young brute in his prime. He was, moreover, a quick, clever boxer. The old man waded in pluckily but the tramp "had him going," as boxing men say, when a freight brakeman rushed out with a section of hose.

The hobo himself knew what he well deserved. He showed it by holding up his hands to protect his head from the blow. But instead the brakeman only hit him a rap on the ribs and let him go.

Some of the passengers with a sense of the fitness of things were indignant and demanded to know why the fellow was allowed to go without punishment.

As usual in such contingencies, they took the porter to task. When in doubt, always jump on the porter.

"Why didn't they beat him to death," demanded someone with sporting blood.

"Gosh, he dass'nt," said the porter, in a tone of awe.

"Why not?"

The porter became impressive. "If I was to give that fellow a beatin'," he said, "it would be my last run. I'd get fired."

He was pressed for reasons. Why should a dirty, lousy, drunken tramp be so dear to the heart of that sacred bugaboo, the "Company?"

The porter explained: "Well, you see if you do anything to 'em why the passengers they say, 'Poor, hungry tramp.'"

Interviews with other railroad men bore out the truth of the statement of the porter; the train crews can't discipline the hobos for fear of offending the passengers.

The result of this immunity is disastrous to the trains and havoc to the country.

That part of Nevada carles an old man of the sea in these hobos.

This little town where the fight occurred lives in a constant reign of terror. There was a pretty little pavilion station built there. The tramps have taken complete and absolute possession of it. No one dares to go near it. The place is strewn with old sacks they use for bedclothes.

Although not strictly a topic for polite discussion, it may be truthfully added that the sacks are fairly alive and wiggling.

The vicious malice of these tramps, the cussedness they do absolutely without cause or excuse, almost passes belief. Ancient Sodom was a Sunday-school picnic alongside one of these tramp hangouts.

It is not infrequently that the trainmen have to warn passengers not to get out of sight of the train. One's life would be forfeited for a two-bit piece.

As for stealing, these hobos would steal the hide off a live mule.

On a recent trip one of the passengers left a Pullman car door open when they all flocked out on the platform of the station. When he came back a $55 Panama hat was gone. As usual, the porter was brought up on the carpet.

He hunted through the train, and found the dirtiest hobo he ever saw in the linen closet. The beast was simply loaded down with stuff he had stolen.

On account of the possible wrath of the company, all the porter could do was to tenderly escort him to the rear platform and there allow him to depart without as much as a kick.

Going through these little towns along the desert, where there is no law worth mentioning, the hobos have a way of standing underneath the train windows and grabbing off people's hats as the train goes by.

It might be argued that the railroads ought to mildly shoo them away when they attempt to get on. Anyone who says that clearly never saw a hobo dive in under a rapidly-moving train. You might as well shoo away a horse fly.

On this train which witnessed the fist fight, eight or ten hobos were found on the roof of one of the Pullman cars one morning. They had managed to get a foothold and climb on while the train was going full tilt.

If, instead of discharging employés who beat hobos, the companies would make a new rule and discharge every employé who did not beat every hobo he caught half to death, the tramp travel would diminish wonderfully this season.

It might be that the camps down in the Los Angeles River bed would be discontinued this winter.

The hobos gather there by twinkling campfires and indulge in the wildest demon-like orgies on cheap "dago red" wine, planning thieveries, robberies and even worse in their sober moments.

Los Angeles, sad to say, has become a great hobo meeting place, rendezvous, convention quarter, plunder exchange.

The hobo now has too soft a snap altogether.

Under the present conditions, which might easily be changed by the Board of Supervisors, the hobo is welcomed into Los Angeles with a good bath, good bed, good feed, congenial society, and not a lick of work to do. That is the condition of affairs at the County Jail.

"Poor tramp."

DIAMOND IS GONE, BELLBOY ARRESTED.

HARRY STEWART, well dressed, seemingly well educated and experienced in the ways of the world for a man of 22 years of age, is a prisoner in one of the steel tanks at the City Jail, but there is no public record of his arrest on the police blotter. He was registered on what is known as the "small book" in the detectives' office yesterday afternoon. Detectives Davis and Cowen took him to police headquarters and the edict went forth that the fact of the arrest was to be kept secret. As yet he is held simply "on suspicion," but it is certain that he will be prosecuted on a charge of grand larceny because the officers have evidence which points to him as the person who, during the past several weeks, has been committing a series of annoying thefts at Hotel Fremont, corner of Fourth and Olive streets, of which Hon. Thomas Pascoe is proprietor.

The prisoner was employed at the hotel as a bellboy, and had been there about two months. He came from Pittsburgh, and is said to be connected with a prominent family there, of unquestioned respectability. When he came here he presented excellent recommendations and was given a position at once. The owner of the hotel has since ascertained that his recommendations were genuine, something unusual in letters presented by bellboys, many of whom having access to hotel stationery, forge letters of recommendation and present them in other cities whenever they need them.

Stewart was unusually adept in the performance of his duties, and had the confidence of his employer. When, a few days ago, several small thefts were reported by a guest, no one suspected Stewart.

Monday a more serious crime of larceny was committed. The room of D. W. Kirkland, president of the Owl Drug Company, was entered and in addition to a quantity of clothing, a diamond pin highly prized by its owner was stolen. Other pins disappeared at the same time, and when this theft was reported to the proprietor of the hotel a rigid investigation was instituted.

Among the articles stolen was a number of pairs of fine socks, and the thief failed to take them in pairs, but left an odd sock in the room. It was this that resulted in the arrest of Stewart. When his room was searched during his absence the mate to the odd sock was found there, along with other articles which but for the finding of the sock might have been difficult of positive identification. The diamond pin was not found, and it is to recover that that the detectives are exerting themselves.

Stewart stoutly maintains his innocence, but he cannot explain how that stolen sock came to be in his possession. The officers who are at work on the case believe that he is guilty of all the thefts committed in the hotel, and so positive is Mr. Kirkland of the young man's guilt that he has arranged to engage a special prosecutor to assist in the case.

It is not believed that Stewart is a member of any gang of thieving bellboys, of whom there are several at work in Los Angeles, but the theory of those conversant with the case is that he saw the opportunity to take the property and availed himself of it. A suspicious circumstance is the fact that some time ago Stewart offered a diamond for sale to another guest at the hotel and intimated that he had more to sell. His salary was not such as to make it possible for him to deal in diamonds, and he may be called upon to explain where he got the stones which he is said to have displayed. The case will not be presented in the Police Court until the detectives have made every effort to find Mr. Kirkland's diamond.

SHERIFF GOES TO EUROPE.

Will Fetch Swindler Masterson, Found Hiding in Germany—Extradition on a Forgery Charge.

Sheriff White will leave today for a jaunt to Germany, where he will receive into custody E. F. Masterson, a member of the Continental Building and Loan Association trio of swindlers who defrauded Los Angeles and Pasadena people out of $102,000. He will first secure papers from the Governor and will then proceed to Washington, where requisition papers will be furnished him by the Department of State.

It was believed at first that Masterson could not be extradited, the crime of obtaining money by false pretenses not being covered by the treaty between this country and Germany.

There is, however, a forgery charge against Masterson, and on this charge he will be returned, all obstacles having been cleared away. Shortly before he decamped, which was in May, Masterson secured from the Canadian Bank of San Francisco $2800 on a fictitious check, to which the forged signature of Charles A. Coons was attached. The District Attorney's office has gone over the matter of securing the prisoner very carefully, and has found there is nothing in the way.

Masterson is in Lunden, a small town on the North Sea coast. He is well provided with funds, and will no doubt fight extradition. His presence here is of the greatest importance to the prosecution, and, without him, it is doubtful whether Christie and Taylor, his two pals, could be convicted.

KILL HIS LOVE SHE COULDN'T.

Jerry Spangler Wins After Seventeen Years.

Remarkable Romance Capped Here Yesterday.

Miss Ethel Barleton Becomes Wife of Lover Who Fought Long for Her.

Persistency and courage in real-life love which makes the story-book heroes look like fickle children yesterday paid a triumphant reward to Jeremiah Spangler at the scene of the birth of his passion in this city.

The culmination was the marriage of Miss Ethel Frances Barleton and Jeremiah Spangler, at No. 748 Perdita street.

For seventeen years just ended, this humble young machinist "kept his sacred flame unchilled and unmoved" against storms of opposition, powerful and discouraging, and won yesterday.

Seventeen years ago Spangler, then 20 years old, came to Los Angeles, and secured employment as a machinist. His young love, Ethel, who was an orphan, he left in Akron, O., in charge of her foster mother, an aunt. It was understood that when he had settled here she was to follow, and they would be married.

It took Spangler a year to fix things up in a financial way for his bride-to-be, and he wrote her regularly of his progress. First there was the little sum in the bank, the nest egg. Ethel was as much interested in that little beginning as Jeremiah, and her letters were always full of anticipation. Six months went by, and Spangler made a payment on a lot. Ethel, her desires going before the fact, had the house built as soon as the lot was purchased, but it was a round year before their little cottage was started.

Then at the end of the year Ethel came? No, she did not. Spangler came back from the train on which his darling was to have arrived, with dragging feet. He sent a telegram to learn if his intended had started. He received the answer: "Letter will explain." He found the letter at the postoffice, and read:

"I have decided that Ethel is too young to marry. The recent death of her father has made her presence here a necessity. The fact that she has also come into something of a fortune changes her prospects somewhat. It is well enough for you to wait, Jeremiah, and for Ethel, too." This missive was signed by Mrs. Mary Thorman, Ethel's aunt.

Spangler took the train the next day for Akron, determined to wed the girl he loved, all the aunts in creation to the contrary notwithstanding. But a stern-visaged woman met him at the door of the Barleton home, where he had gone so many times a-wooing. Spangler is not one of those slanting-jawed men whose hearts faint at opposition. Instead, he has as clean-cut and square a pair of jaws as ever ended in a resolute chin.

"I've come for Ethel," said Spangler, "and I'm going to marry her. I have the marriage license here," and he showed the astonished aunt the document that is full of light and rosiness for lovers. He had visited the County Clerk before his departure from Los Angeles and had one idea in his head of bringing his sweetheart from Ohio to this city for the nuptials.

Ethel's aunt gave the young man a frosty smile and replied that the young lady under dispute had gone on a visit to Cleveland to see relatives. Spangler gnashed his teeth and said that he was going there, too. "I think you will find that Ethel had changed her mind some," was the parting thrust of the aunt.

Spangler went to Cleveland, where he found Ethel. She, being a susceptible young miss of 18, was naturally having a gay time in the very fascinating Forest City. There were parties for her, dances and, most delicious of all, teas at which she was the principal exhibit. Poor Spangler was overcome at hearing her accounts of the functions she attended, and the way she looked. He found that the chrysalis had fallen from the simple country girl. She laughed when he asked her to go West with him and marry.

"Oh, Jerry, you dear fellow, don't you see that I have changed?" she inquired. "I know it," said the young man, "but that don't make any difference to me."

Well, Spangler didn't get his Ethel just then. He stayed in Cleveland and went to work, but he was more in love than ever. Said Spangler yesterday, after the woman he had followed over the continent had become his: "I made a vow in Cleveland that day when I got such a frost that I would marry you, young lady, in spite of all obstacles—and I did," he added. His wife smiled approvingly.

It would be too long a story to tell how the young man persisted; how Ethel told him she did not love him; how he followed her from place to place, and more than that, guarded over her; how she became poor and how he prospered, as a man with a square jaw does when he wants to. When her money was taken from her, Spangler's influence secured the girl a position as bookkeeper in a mercantile establishment in Salt Lake City. But he did not press his suit; pride withheld him. After ten years of waiting he told Ethel that she must come to him, or, rather, let him know that she had relented.

Last week Spangler was in San Francisco, when he received a message from Miss Barleton. It said: "I am willing." Spangler wired for her to start immediately for Los Angeles, stating that he would meet her here.

On Monday, 27 years old, with the old yellow license in which the creases had almost worn through the paper, Spangler reached Los Angeles. That same afternoon he met his Ethel at the home of his brother, Joseph Spangler, No. 748 Perdita street. Spangler wanted to be married right off, of course, but the brother thought the Rev. Henry Yummel, formerly of Akron and temporarily here, should perform the service.

The trouble was all happily ended yesterday when the Rev. Mr. Yummel pronounced the two husband and wife.

Spangler declares that he won at last through diplomacy, with just a little of seasoning of indifference in his game of love, but his wife says nay; that it was through persistence.

The trust controlling the manufacture of the salts of potash in Germany has almost a world monopoly of that business.

ONLY ONE SLIGHT CLEW.

W. C. Woodman Traced to Ravine Near Vermont Avenue and Search of Place to be Made Today.

The first tangible clew to the movements of W. C. Woodman, the insurance man who disappeared from his home Saturday morning, it is thought while he was temporarily of unsound mind, was reported last night to Deputy Sheriff Franklin, who has charge of the searching parties.

Up to then the last time Woodman was reported having been seen was Saturday morning, some distance northwest of Westlake Park, where he stopped at a residence and got a drink of water. Last night Franklin was notified that boys had seen the missing man Sunday in the ravine or slough near Vermont avenue, not far from and east of the Bimini Baths. There is a long ravine, in which are deep pools of water covered with scum, so that the pools look like solid ground. Several boys saw the man near one of these pools. He was seated with his head in his hands, and their attention was attracted to him by his moaning. They are not certain that this was Woodman, but the description tallies with that of the missing man. The pools will be dragged today, and the country in that vicinity will be scoured.

CONGREGATIONALISTS DEDICATE PARISH HOUSE.

HANDSOME SOCIAL AND YOUNG PEOPLE'S QUARTERS.

First Society Event Followed the Services Last Night—Judge Wilbur Hints at Gymnasium Facilities to be Added—Talk by Pastor.

The third event in the series of dedicatory services in connection with the new First Congregational Church occurred last night. It was the dedication of the "Parish Building" for the Bible School and Christian Endeavor societies—probably the handsomest and easily the most comfortable and convenient of its kind.

The large Bible-school room will seat about 600 people, and everything is arranged on the most modern and convenient plan. A gallery runs around three sides, and under and over it are all the sundry rooms for the classes and various departments of work of the church.

The large room, the gallery and all the smaller rooms are handsomely carpeted in a red and green tapestry, the effect of which is most pleasing. A handsome antique stair, leading to the gallery in the southeast corner, attracts attention for the homelike appearance it lends to the interior.

The acoustic properties are so perfect that a person speaking in a low conversational tone on the platform can be heard on the farthermost chair.

Judge Curtis D. Wilbur hinted at still further social advantages to be added later on, when speaking for "the boys." He handled his subject facetiously and began by remarking that he noticed the boys were not there. He said he spoke to the Building Committee concerning some advantages for the boys, and they told him they needed wire screens over the skylights; that two of the new windows were already broken—by the boys.

"The question is," said Judge Wilbur, "how to get the boys here; it's a big question. We ought to have a room as large as our Sunday-school room. It ought to be floored with something sufficiently hard, and sided with something sufficiently hard, in which to turn the boys loose. Then give them something to pound and something to pound with and somebody to teach them how to pound. Whenever we get the boys we have the promise of the funds to provide all this."

Rev. William Horace Day, pastor of the congregation, made brief dedicatory remarks upon the words: "And they first gave their own selves." His talk was very short and upon the theme that it was necessary to first dedicate self before dedicating the building. Rev. Dr. Warren F. Day made the dedicatory prayer. The programme in full was as follows:

"Pontifical March" (Gounod), orchestra; invocation by the superintendent, Don A. Judd; solo, "There's a Beautiful Land on High," Mrs. F. A. Duy; departments of Bible School, responded to as follows: the young men, Chas. E. Richards; the young women, Miss E. M. Parker; the boys, Judge C. D. Wilbur; the girls, Mrs. Jessie Loy; the primary department, Mrs C. A. Baskerville. Solo, "The Children's Home," Miss Florence Belle Judd; departments of Christian Endeavor, Pres. R. J. Harwood; Senior Society, C. Ellis Fisher; Intermediate Society, Miss Margaret C. Buchanan; Junior Society, Miss Helen Balch. Dedicatory remarks by the pastor, Rev. Wm. Horace Day; dedicatory prayer by the pastor emeritus, Rev. Warren F. Day, D.D.

After the benediction, the whole house was lighted up, and the people were given the opportunity to inspect it in all its parts. Fruit punch and wafers were served in two of the large rooms on the gallery.

LOVE'S WAYS ARE CLEVER.

Two Popular Young Persons Know the Game.

Romantic and Surprising Boyle Heights Wedding.

Ray H. Arnold and Miss Stum Married and Decamped. Papa Fooled.

A minister traveling post haste by stage and express train to perform the marriage ceremonies; a prominent young couple decamping for Coronado, after taking the nuptial vows, in the presence of two witnesses, while the bride's parents imagined their daughter enjoying the delights of Catalina with no lover at hand, and the groom's parents remained in utter ignorance of his matrimonial venture—these were the circumstances of a romantic Boyle Heights wedding yesterday.

The principals are well-known and popular Los Angeles people—Ray H. Arnold, secretary of the Alta Milling Company, and Miss Bessie Stum, daughter of Mr. and Mrs. John A. Stum of No. 107 South Boyle avenue.

Yesterday the young people stole a march on their large circles of friends and with only two witnesses beside the officiating minister they took the vows "for better, for worse, till death do part."

Ray H. Arnold is the past president of the Philolethian Club, a social organization that gives frequent public functions attended by the city's elite. He is a lively, jolly sort of fellow with a "way" about him that has proved popular with the gentler sex.

Miss Stum, who is not yet 19 years of age, is the pretty and vivacious daughter of John A. Stum, manager of a well-known local confectioner's establishment.

She was a frequent attendant at the Philolethian Club's affairs, and friends of both the two have been aware for some time that there was a growing fondness between them.

But when the young man pulled himself together and had a momentous interview with Papa Stum the latter cruelly informed Ray that Bessie was too young to think of marriage yet—in time he might consider the matter, etc.

This view of the case, as might be expected, did not meet the approval of the two parties most interested, and they planned an all 'round surprise.

Miss Stum felt the summer heat fatiguing, and suggested in the bosom of the family circle that a few days at Catalina would do her a world of good. The Stum pater and mater looked favorably on the idea and it was planned that Miss Stum should start for the island yesterday.

Meanwhile young Arnold had plans of his own in progress. Miss Bessie's favorite minister, Rev. Edwin J. Inwood, was hastily summoned home from his vacation at Laguna Beach, and, of course, expected to officiate at a large church wedding.

But when he entered the Boyle Heights Methodist Episcopal Church at 12 o'clock yesterday noon to solemnize the marriage, there appeared before him just four persons.

F. E. Cobler of No. 2325 South Olive street, president of the Philolethian Club, stood with Arnold, and Miss Stum, attired in a blue tailor-made suit, was attended by Mrs. Cobler.

The wedding vows were taken, the minister's blessing received, and away drove the quartette to Levy's Café, where a wedding breakfast was served.

At 2:20 Mr. and Mrs. Arnold left on the Santa Fé for Coronado Beach.

At the train the bride penciled a hastily-written note to her mother, telling what they had done, and sent her the bridal bouquet which she had carried.

To say that Mr. and Mrs. Stum were astonished would be to mildly express the state of affairs at the Boyle-avenue household. And it is said Mr. Arnold's parents, who reside here, were also surprised.

The parents have decided to take their surprise with good grace, and when Mr. and Mrs. Arnold return their unconventional wedding will be forgiven and they will receive a welcome home and a blessing.

Asking Too Much.

Housekeeper: I'll give you a good meal if you'll light the fire in the stove for me.

Weary Willie: All right, lady.

Housekeeper: Very well. Here's a hatchet. Just chop some of that wood out there—

Weary Willie: Oh, see here, lady, I thought it was a gas stove you had! Good day.—[Philadelphia Press.

GREATEST GIRDER WEST OF ROCKIES.

THE largest steel girder ever manufactured west of St. Louis was completed last night by the Llewellyn Iron Works of this city. For a week large gangs of men have been working day and night to put the monster article of steel plates, angles and bolts together, that it might be removed from the great shed where it was constructed at the earliest possible moment, because its immense bulk almost monopolized the space even of that spacious workshop.

The huge girder weighs forty-one tons, and measures 60 feet in length and 8 feet in depth. It is to go, with a twin girder of exactly the same size, over the car entrance to the large Huntington office building and interurban electric railway depot under course of construction at Main and Sixth streets. The car entrance is to be on Main street, near the south end of the building, and the giant girders are to hold the stories above off this passageway, at a distance of 26 feet from the ground.

The steel supporting columns weigh fourteen tons apiece, and were receiving their finishing touches last night also.

Elaborate plans were made yesterday for transporting the unwieldy mass from the Llewellyn Iron Works, at North Main and Redondo streets, to the site of the Huntington building, which task was planned to begin shortly after midnight this morning, as soon as the street cars ceased running. Twenty-four horses pulling together were necessary to move the mass of steel along the street. The front end of the girder was placed upon a heavy truck used especially for transporting steel and iron, and the rear end rested upon staunch rollers, making the transportation process as slow and much the same in plan as that of house moving. The greatest difficulty to be overcome was to get the sixty feet of steel turned into the narrow street from the shop.

A special derrick of great strength has been constructed to raise the girder into place. It is expected that it will be placed some time today. It is the greatest girder west of the Rocky Mountains.

The plans for the steel work for the great depot and office building are confusing in their magnitude and multitude of detail. There are 5000 horizontal steel beams called for in the working plan, and over 800 steel columns; and for each of these pieces named there is a separate detailed drawing on a separate sheet, the whole forming an enormous book that is valued at $5000 and more.

THE PUBLIC SERVICE—OFFICIAL DOINGS.

SUMMARY OF THE DAY.

The charges made by Charlie Choung against Policeman Roller were dismissed by the Police Commission yesterday.

A license for the "Adobe" saloon was granted to E. Paggi yesterday.

The Chief of Police was instructed to arrest all wholesale liquor dealers and druggists selling liquor without a license.

The garbage contract was discussed by the Board of Health yesterday.

Councilmen Davenport and Summerland nearly came to blows at session of the Council.

Henry Morris, a seasoned juror, was arrested yesterday by order of Judge Trask, charged with soliciting a bribe from Henry A. Green.

The "Billy-the-Yegg" murder trial opened yesterday.

AT THE CITY HALL.

CHINAMAN'S CHARGES DECLARED GROUNDLESS.

CHOUNG IS UNABLE TO PROVE AN ASSAULT BY ROLLER.

Walter Auble Elected Captain Third Time—License for Notorious "Adobe" Saloon Granted to Paggi—Liquor Sellers to Be Arrested.

The charges made by Charlie Choung against Officer G. J. Roller were summarily dismissed by the Police Commission yesterday morning. It will be remembered that Choung charged Officer Roller with a brutal assault on the morning of the 2d inst. at the corner of Alameda and Aliso streets.

Chief Elton submitted a brief report of his findings. He said that Officer Roller entered a complete denial of the charges; that on the night in question the officer did not have a police club and that the statement of the Chinaman that he was struck with a club in the hands of Roller was apparently untrue; that no evidence could be found corroborative of Choung's statement; that Choung's reputation for truth and veracity was very bad, and that he had been known on several occasions to make untruthful statements in an effort to injure the reputations of others.

The Chief further reported that he was convinced there was absolutely no truth in the charge, and that it should be dismissed. On motion of Commissioner Keeney the charges were filed and the investigation dropped.

PAGGI GETS "ADOBE."

E. Paggi was granted a saloon license at the "Adobe" saloon, corner of Bellevue avenue and San Fernando street. Paggi was sworn by the Mayor and under oath the applicant declared that he was purchasing the saloon with his own money, that he expected to personally conduct the saloon and that he would run the place in an orderly manner. Paggi further declared that A. Marchesi and Joseph Fannuchi, the former proprietors, would have nothing to do with the saloon under the new management.

The license for this saloon was revoked June 16 last, because of the brawls and fights permitted about the premises by Marchesi and Fannuchi. The saloon gained the unenviable reputation of being the toughest place in the city, and policemen were constantly detailed to watch it.

Certain changes in the interior arrangement, demanded by the Chief of Police, have been made. The small rooms have been cut out and the place made into one room, with only one entrance, and that from the corner of Bellevue avenue and San Fernando street.

Paggi, the new proprietor, was born in Italy and for some time past has been engaged in the dairy business on a ranch in the southwestern part of the city. He gives his age as 26 years, but in appearance is considerably older. It cannot be said that Paggi is prepossessing as far as looks are concerned, but the business of running the "Adobe" saloon requires a special talent which he is said to have. It certainly looks as though Paggi could hold his own in a "rough house."

Until three days ago it was understood that Pierre Puissegur was to be granted the license. Owing to a dispute about the amount of money that should be paid for the license and the stock of wines, it is said, Puissegur withdrew and Paggi was substituted by the Maier & Zobelein Brewing Company, which owns the property and controls the situation.

ARREST LIQUOR MEN.

Tax and License Collector Johnson reported to the Police Commissioners that a number of the wholesale liquor dealers and druggists are not paying the licenses demanded by the city ordinance.

"I believe the time has come when that law should be strictly enforced," declared Keeney. "Some of the wholesalers are paying and some are not. That is not right. It is not fair to those who obey the law to let the violators escape. I believe that the Chief should be instructed to enforce the law to the letter."

"Arrest them, Chief!" exclaimed the Mayor. "Arrest every mother's son of them. Arrest them and rearrest them. Perhaps we can convince them that it is better to obey the law."

"I understand," added Keeney, "that this Braun case may not be decided by the Supreme Court for two years. I don't think we should wait on that decision. It's about time that something was done to stop this selling of liquor without a license. If these men are arrested they will be interested in getting a quick decision in their case, whereas now they are doing all they can to keep the ordinance in litigation."

Commissioner Craig joined with the Mayor and Keeney in declaring that arrests should be made, and on motion the Chief was instructed to put all the offenders behind the bars as rapidly as possible.

AUBLE AGAIN CAPTAIN.

Walter Auble was elected captain of police by the Police Commission for the third time yesterday morning. When Hensley was derated last February Auble was elected to fill the place. Subsequently it was decided to retire Hensley on a pension and the action of the board in derating him was reconsidered. As soon as Hensley was retired Auble was again elected as captain. It was then discovered by the Police Commissioners that they could not promote Auble until he had taken an examination under the civil-service provisions of the charter. Accordingly Hensley was certified as an emergency appointee. Recently Auble took the civil-service examination, passing with a grade of 85 per cent., and yesterday the Police Commission regularly appointed him a captain in the department.

Pasqual Hiriart was chosen as bailiff. Marshal E. Singleton as secretary and George H. Sparks as desk sergeant. All these men took the civil-service examination with Auble. Hiriart and Singleton passed with a grade of 100 per cent. and were the only ones certified. Sparks passed with a grade of 79, but Charles E. Dixon was above him in rank with 94 per cent. The rules permit the Police Commissioners to choose from the three highest candidates and as Sparks had served as the emergency appointee the Police Commissioners put the stamp of approval on their first selection by again appointing him as desk sergeant. Officers R. E. Henderson and J. W. Murphy, who failed to pass the examination for detectives, were reinstated as patrolmen.

Officers Cottle, Rosso, Edwards, Leon, Rose and Boyd will be notified that the Police Commission sees no way in which they can collect pay for their services in future. The first three named were dropped for doing anti-Snyder politics, and now have a case before the Supreme Court involving their right to remain in the department.

LICENSE TRANSFERS.

Louis Argner was granted a transfer of the saloon license at No. 106 South Main street from Willard & Ritzman. B. F. Decker was granted a transfer of the saloon license at No. 619 South Spring street from George Joerimann.

Thomas A. Wright was appointed a special policeman at the request of the Sunset Telephone Company.

The application of A. Catelli for a saloon license at No. 663 San Fernando street was denied on recommendation of the Chief for lack of the necessary two-thirds frontage in the block.

J. E. Waldeck was granted a transfer of the saloon license at No. 336 South Spring street from Charles Steinfeldt. The application of Pressman & Henry for a transfer of the saloon license to No. 553 North Alameda street was laid on the table pending the making of certain alterations in the interior arrangements of the saloon recommended by the Chief. Darmody & Schaffer were granted a restaurant liquor license at No. 464 South Main street. Herman Weysser was granted a saloon license transfer at No. 504 West Sixth street.

A number of applications for license transfers were referred to the Chief for investigation.

Ed Rabe was appointed a special policeman without pay as such from the city. Rabe is employed at Eastlake Park.

SPICY DEBATE.

EXCHANGE OF PERSONALITIES.

An exchange of verbal broadsides took place yesterday morning at the adjourned session of the Council between Davenport of the Sixth and Summerland of the Fourth Ward. For a moment it looked as if words might give way to blows, as the angry City Fathers squared away and shook their fists at each other in a very threatening manner.

It was all about an alley "in the rear of Berendo street between Pico and Sepulveda streets." Summerland wanted the Street Superintendent instructed to place gravel on the alley at a cost of not to exceed $30. Davenport didn't believe it good policy to set a precedent by putting gravel in alleyways. He is a member of the Board of Public Works, which once before refused to grant Summerland's request with respect to this alley.

Yesterday Summerland presented his case before the Council, and nearly all the Councilmen expressed their disapproval of the proposed improvement, Davenport among the rest. Suddenly Summerland declared that he didn't like to have the member from the Sixth Ward constantly interfering with his plans for the Fourth Ward.

Davenport rose to a point of order. Summerland demanded the floor. President Bowen ruled that Summerland had the floor. Davenport demanded a decision on his point of order. Both Councilmen glared at each other and gesticulated with their clenched fists. They fairly growled at each other as they tore up words by the roots and fashioned them in scathing remarks.

Finally Davenport got a chance to state his point of order.

"My point is that personalities be left out of this debate," said Davenport.

"Well, if I ever make this personal, I'll make it personal and personal in a way that you will understand to be personal," flashed Summerland, pulling off his glasses and turning defiantly toward Davenport.

The latter jumped instantly to his feet, and with one big fist raised as high as his ample stature would allow, said impressively:

"Mr. President, I demand your protection."

It was evident to the spectators that Davenport desired the President to detail about six strong men to hold him, otherwise the spectacle of such a burly man demanding protection from one of Summerland's build would have been decidedly ludicrous.

At this crucial juncture Todd of the Eighth Ward jumped into the breach and started the debate on the alley all over again.

"Didn't the Board of Public Works report adversely on your request?" asked Todd.

"Yes," said Summerland," but they never looked at the alley."

"I want to refute that statement," declared Davenport, and for a moment the flames flared up again.

Finally the debate was terminated by a vote on Summerland's motion, which failed of passage by 4 to 3.

Therefore the city will not expend $30 on the alley "in the rear of Berendo street."

The trouble between Summerland and Davenport dates back to the organization of the Council last January. At that time there was some feeling in the caucus over the proposed appointment of George Walker on the Police Commission. Many little incidents have occurred since to aggravate the feeling between the two legislators. The debates over the drug contract involved several disputes between Summerland and Davenport.

The sixth Warder now declares that Summerland must apologize, but the latter only smiles at the suggestion.

President Bowen hit the nail on the head yesterday by declaring during the debate over the alley that Councilmen are too prone to forget the general interests of the city in a desire to do well for their particular ward.

"We should remember," said Bowen, "that we represent the whole city as well as our particular district."

Bowen opposed the election of Councilmen at large when the question was before the charter revision committee.

COUNCIL DOINGS.

BOARD OF EQUALIZATION.

At 10 o'clock yesterday morning the Council met as a Board of Equalization and listened to the reading of the assessment roll. Deputy City Clerk George Weeks finished the first volume in six minutes, which is record time.

There are 2090 assessments, covering 160 large pages, in this volume. At a conservative estimate it would take twelve hours to read all the assessments in this one block. It can therefore be judged in what manner the roll is announced by the clerk.

During the morning three volumes were disposed of in this perfunctory manner.

The Board of Equalization took a recess at 12 o'clock and the City Fathers convened in an adjourned session of the Council. An ordinance was passed granting the Scheller franchise to the Los Angeles Railway Company. A bond for $30,000 with William G. Kerckhoff and George S. Patton was approved.

A similar bond signed by the same sureties was approved to bind the company in the operation of the railway line on South Park avenue in accordance with the agreement adopted on Monday.

J. W. Eddy petitioned for a franchise to connect the lower end of his incline railway in Griffith Park with the south line of the park. The petition was referred to the Board of Public Works.

Demands aggregating $4800 were passed in favor of Thomas Lloyd in payment for six lots to be used as additional playground at the Norwood school.

GARBAGE COMPLAINTS.

BOARD OF HEALTH MEETING.

Mayor Snyder was present at the Board of Health meeting yesterday.

It was about the first time the Mayor has attended a meeting of the board. The session was held at noon. The notice of the meeting was sent out by wireless telegraphy and the members entered the hall on tiptoe.

The Mayor thought it necessary to be present because some of the doctors recently said a few truthful things about the department. The Mayor says they talk too much.

Yesterday the Mayor gave the board members a hypodermic injection of Snyder dope. He also made them take a few sugar-coated pellets. Then, in the language of the newsboys, he had them "dead to rights," and allowed the session to proceed.

The garbage question was before the board.

The Mayor said the contract could not be enforced.

"The contract cannot be enforced," echoed the medicos.

They did not add that no attempt has ever been made to enforce it. When the present Board of Health first tackled the garbage question it concluded that "the contract could not be enforced."

Then the members decided not to risk upsetting their theories by trying an experiment.

It was finally decided to notify the Council that 151 failures to collect had been investigated by the inspectors where no good cause for the omission could be found.

Then the Mayor spent considerable time and breath informing the reporters that the Board of Health had no power to make deductions from the contract price and that the power rested solely in the Council.

The Mayor did not state the reverse of this proposition, that the Council cannot make deductions under the contract until notified by the Board of Health. Neither did he state that the monthly demands are presumed to be approved by the Board of Health or some one acting for them in the enforcement of the garbage contract.

The character of the garbage pails greatly worried the Mayor. He thought that in nine cases out of ten the householder was as guilty as the garbage contractor in not complying with the contract requirement regarding garbage buckets and proper segregation of the garbage.

As a matter of fact, the garbage contract does not provide that any special make of garbage can shall be used. There is an old ordinance, long since defunct, bearing on the subject, but it has no relation to the contract.

Despite all these things that worried the Mayor and the members of the board, the business of the session would have been dispatched in accordance with the cut and dried programme but for the appearance of Councilman Davenport with a few questions.

"What constitutes a complaint?" querried Davenport.

The Mayor admitted that he was unable to define it, and then he added much more about the new contract being "rotten" and the entire system wrong.

"If the contractor's wagons have called but once a week from March 3 to last Saturday, when the contract says they shall call three times a week, and where hundreds of houses are affected, would that constitute a complaint in the eyes of this board?" asked the Sixth Warder.

"If the wagons fail to call at all in large districts in the southeastern part of the city, does that justify a complaint?" he added.

"It seems to me," concluded Davenport, "that the system is all right and the enforcement of it all wrong."

The Mayor and Dr. Johnson called Davenport's attention to the fact that the board had recommended to the Council that the contract be rescinded and the crematory purchased by the city.

"It's up to the Council," they said.

"The Council didn't see fit to adopt your suggestion, gentlemen, and I think it's up to you to enforce the contract," replied Davenport.

"Oh, no," said Dr. Johnson, "it's up to the Council. Don't go away thinking anything else. We've done all we can."

Drs. Hitchcock and Day joined in the discussion at times. During the session Mayor Snyder wanted to know, tragically, how much longer the city would have to stand this terrible contract.

Briefly, the Board of Health favors the immediate cancellation of the present contract, which is regarded as very favorable to the city, the purchase of Franklin & Alexander's crematory and a scavenger system under which each householder pays for the removal of his garbage.

The contractors now receive $1790 a month.

Dr. Johnson yesterday secured from the Mayor permission to take a month's vacation, and is going to Oregon.

Protest on Grading.

Citizens residing on Thirty-ninth street, between Santa Monica and Vermont avenues are not at all pleased with the character of the street improvements put in by Contractor S. McCray and accepted by the Street Superintendent. The grading cost the property owners $1.95 a lineal foot, while Thirty-eighth street was improved in a similar manner for $1.65. It is asserted that the work on Thirty-ninth street is very inferior, that the surface is rough, that the gravel has not packed and that other faults exist in the work. The time for protest has expired, however, and the owners have no redress except such as the Council is inclined to give. Councilman Bowen has interested himself in the matter and has arranged for the sprinkling and rolling of the street.

More Examinations.

The session of the Civil Service Commission yesterday was devoted to a discussion of forthcoming examinations. The dates for these examinations will be set in the near future.

The Best Physic.

When you want a physic that is mild and gentle, easy to take and certain to act, always use Chamberlain's Stomach and Liver Tablets.—[Adv.

California Sun, Wind and Dust.

Cause Eye strain, granulation and redness. Murine Eye Remedy restores, cures Eye diseases, soothes Eye pain, aids those wearing glasses. Doesn't smart. Ladies' favorite toilet requisite. Fifty cents, druggists and opticians

AT THE COURT HOUSE

JUROR IS ARRESTED AS BRIBE SOLICITOR.

HENRY MORRIS FACES A CHARGE PREFERRED BY SHERIFF.

Said to Have Offered His Vote and Influence to Henry A. Green for Consideration of Twenty-five Dollars. Yegg Murder Trial.

Henry Morris, a middle-aged German, faces a felony charge because his ways as a juror were devious. Morris was arrested yesterday on a warrant issued by Judge Trask, sitting as a magistrate, charging the prisoner with having solicited a bribe. He furnished bail in $1000, and will appear before Judge Trask Saturday morning for examination.

Last week there was a case tried in Judge Trask's court entitled Beck vs. Green, the plaintiff seeking to recover several hundred dollars attorney's fees which had been assigned to Green for collection. The case itself was full of dry details, but Morris, who was a juror, managed to inject an unusual interest in it by doing missionary work on his own behalf, it is claimed.

After adjournment one day Morris met Attorney Powers, who was interested in the case, and asked him if he could not make an appointment with him, saying that he wanted one of his cards so as to visit him.

Not long after this he met H. Green, a brother of Henry A. Green, and, mistaking him for the defendant in the suit, asked him also for an appointment to talk over a business matter. After discovering his mistake, he called on Henry A. Green in the Bradbury Block.

To him he is alleged to have made the offer of his vote and influence as a juror for the consideration of $25. Green rebuffed him, and the following day informed the court of Morris's crookedness.

Morris was immediately discharged from the jury, the case proceeded with eleven jurors. Judge Trask instructed the District Attorney to investigate the charges against Morris.

It was learned in the course of this investigation that Morris had also made overtures to the plaintiff's side, proffering his services for a consideration.

Henry A. Green made affidavit alleging the above statements, and affidavits were also secured from Attorney Powers and Green's brother.

On the evidence secured and laid before the court by the District Attorney, Judge Trask ordered the arrest of Morris, Sheriff White having sworn to the complaint.

YEGG MURDER CASE.

TAKING OF TESTIMONY BEGUN.

At last the trial of Richard M. Dougherty, charged with the murder of "Billy de Yegg," has begun. The law's delays have been many in this case, two preliminary examinations being features that have filled up the interim since the arrest of Dougherty and James Walters, charged with conspiracy in the murder.

Late in the afternoon a jury was secured and evidence was taken to establish the identity of the murdered man. In this the prosecution is having an uphill job, being continually met with objections to the admission of evidence from the defense represented by Attorneys Shinn and F. H. Thompson.

The photograph of the exhumed body of the Yegg man with many aliases was admitted as evidence, but it was to the names that the defense most vigorously objected.

The testimony of Dr. George W. Campbell, Coroner Trout and Capt. Bradish (which was read) was to the effect that the murdered man was not known by any of them during his life, but only as a corpse.

The defense objected to the names "Billy," "Billy the Yegg" and "Hobo Billy" because they did not sufficiently identify the dead man and because there was no evidence to show by what name he was called when he was alive. On the latter ground the various appellations were ordered stricken from the testimony.

The defense will to a large extent rest on the question of identity. Questions of the defendant's attorneys also indicated that they will attempt to show that the murderer jumped through a window of the room in which the body of "Billy" was found, alighting on the roof of a porch just beneath the window.

Dougherty was alone in court yesterday, it being the intention to try Walters immediately after this case is disposed of.

BURKHART'S RAILROAD.

HE GETS A FRANCHISE.

The Supervisors yesterday granted to J. D. Burkhart of nickel-plate fame a franchise for an electric railway on Santa Fé avenue from the south city boundary to Slauson avenue. Burkhart has been running a dummy line along Santa Fé avenue to the Coursing Park for years. For them that love the "purps" Burkhart's line will be an accommodation.

Burkhart was the only bidder and the franchise was knocked down to him for $25. This sum, with the $75 costs for advertisement, sets Burkhart back $100 for his right of way.

COURTHOUSE NOTES.

BREVITIES MISCELLANEOUS.

BIKE THIEF HELD. Charles Brown, a youth who is alleged to have stolen a bicycle, was examined in Justice Young's court yesterday and held to answer in the Superior Court in $1000.

REDONDO'S NEW JUSTICE. C. D. Kuntsen was appointed yesterday by the Supervisors as Justice of the Peace of Redondo Township succeeding Welcome Smith, who died a few weeks ago.

BRIDGE CONTRACT AWARDED. J. D. Mercereau was yesterday awarded the contract for building what is to be known as the Failing Leaf avenue bridge, which is to span the San Gabriel River near Azusa. There were several bids received, Mercereau's being the lowest, at $7988.

DIVORCE FOR DESERTION. Max Koch was granted a divorce from Mrs. Nettie Koch in Department Five yesterday by Judge Noyes of Riverside, sitting for Judge Conrey. Desertion was alleged in the complaint.

HILL CASE ARGUMENTS. John D. Works, Esq., representing the Salena Charles faction in the Driggs-Charles will contest, concluded his arguments to the jury yesterday afternoon, and Attorney Barstow, for the Driggs side, began.

POLICE COURT CASES.

The complaint against A. Valencia, charged with attempt to commit rape on Julia Contreras, was dismissed in Police Court yesterday by Justice Chambers on the ground of the bad character of the complaining witness. Julia herself was in court at the time of dismissal. She was under the influence of liquor, and loudly vowed, as she left the courtroom, that she "would take the law into her own hands."

George Gatara, arrested Monday for assault to murder a fellow-countryman, was arraigned before Justice Chambers yesterday and his bond fixed at $500. Preliminary examination was set for this afternoon.

"BECAUSE OF HIM" SAID MAGGIE RILEY.

THEN THE GIRL PROCEEDED TO PLAY DEATH SCENE.

Doctor and a Stomach Pump Spoiled the Climax, and Now Life Will be Very Interesting for "Him," 'Tis Said. Five Laddies to the Rescue.

About 2:30 o'clock yesterday afternoon Miss Maggie Riley, a pleasant-featured laundress, aged 21, ran wildly into the fire-engine house at No. 916 Santee street, and made the tragic announcement that she had taken laudanum and was about to die. Breathlessly the girl commanded the assembled firemen to tell "him" (naming one of their crew) that she "had did it all because of him."

Having thus announced the direful news, Miss Maggie subsided into a heap on the engine-house floor. Wild consternation reigned.

It seems that "him" was not about the premises at the time of the melodramatic denouement, so "him's" brother fire-laddies invoked the aid of the telephone and presently had Dr. R. O. Webb, of No. 262 East Fifth street, posting in haste to the scene. Simultaneously the alarming information was telephoned to police headquarters that "a woman has took poison at No. 918 Santee street," and would the "ambulance wagon please hurry, because she surely would die."

When the patrol wagon arrived Miss Maggie had been carried into her brooding house near by, No. 932 Santee street, and Dr. Webb already was busying his patient with a stomach-pump, so the wagon men were told that their services would not be required.

It was learned, subsequently, that Miss Maggie thinks well of one of the fire laddies at engine house No. 9. He is the "him" to whom Miss Maggie desired her anti-mortem message to be conveyed. The name of "him" is generously shielded from publicity by "him's" brother firemen and the girl-of-the-spectacular-attempt, who avows that she scorns with indescribable scorn such a base thing as newspaper notoriety, or words to that effect.

Latest neighborhood reports are that Miss Maggie is quite out of danger. Whether the same pleasing intelligence applies also to "him" time alone will reveal. 'Tis said life will be more interesting than ever for him.

End of Book the First.

"EXIT once Columbia's scenes, then roam no more!
No more remains on earth for mortal eye."
Send to G. F. Herr, district passenger agent, No. 250 South Spring street, for attractive literature describing the Columbia River route to the North and East.

Los Angeles Mining Review.
Leading weekly mining paper, 6th year, $2 yr.

EVERY MAN SHOULD INSURE

Because his life is productive, and when it ceases there is a loss equal to the annual result of his labor, less his personal expenses. The financial loss due to the death of the head of a family can best be compensated for by a policy in

Mutual Benefit Life Insurance Co.

This company offers the greatest stability as well as the best and greatest number of economical plans of life insurance. It will save you money to talk with me before insuring.

WALTER H. FISHER
Southern California Manager,
413-415 BRADBURY BUILDING
Tel.—James 4181; Home, 5500

Paid Up Capital and Surplus May, 1903 $562,850.00

How to Paint a House Ch
And Have It Guaranteed to L
Wear Longer and Cost Less
Best White Lead Paint
Never Fades, Cracks, Chalks, Peels or Blisters
by Gases—Our Pacific Coast Distributers
Sample Colors and Illustrated Booklet
to Any Address Absolutely Free.

The cost of painting the house and barn, outbuildings and fences is a heavy burden. Cheap paints soon fade, peel or scrape off and white lead and oil costs so much and has to be replaced so often that it is a constant expense to keep the bright, clean appearance so desirable in the cosy cottage home or the elegant mansion. The following are a few of the large users of Carrara Paint: The Waldorf-Astoria, New York, one of the most magnificent hotels in the world, has used tons and tons of the world-famous Carrara Paint; Pennsylvania R. R. Co.; Pullman Palace Car Co.; Chicago Telephone Co.; Central Union Telephone Co.; Field Museum, Chicago; Kenwood Club, Chicago; Cincinnati Southern; C. & E. I. R. R. Co.; Denver & Rio Grande R. R.; Wellington Hotel, Chicago. Carrara is used because it lasts longer, never fades, never peels, commands the highest prices, cheap mixed paints do not protect. Those [illegible] made by the Carrara Paint Co., Chicago, and [illegible] paint should send to our [illegible] utors, The Johnson-[illegible] California street, San Francisco, or Zahn Paint Co., [illegible] Los Angeles, for it is [illegible] our handsome [illegible] ings reproduced in all [illegible] are painted from [illegible] stood the most severe [illegible] bear in mind, every [illegible] manufactured that [illegible] guarantee in every [illegible] save half your paint [illegible]

LINOLEUM

Automatic Refrigerators
SAVE ICE. SAVE FOOD. SAVE MONEY.
Scientific in Construction—The Proper System of Ventilation.
PARMELEE-DOHRMANN CO. 223-225 SO. SPRING.

FURNISHING OFFICES IS OUR BUSINESS.
We have everything in Office Furniture, including all kinds of Desks
R. D. Bronson Desk Co. 421 SOUTH MAIN ST.

DR. WALTER T. COVINGTON.
PROPHYLACTIC DENTISTRY.
229½ S. Spring Street—first entrance north of Christopher's

"Best [illegible]
Alfred [illegible] and [illegible]
Prices [illegible]

"Vicente [illegible]
A better Cigar [illegible]
MAAS [illegible]

ONE PRICE PICTURES FURNITURE CARPETS

$4.50.

Good Reed Rockers

We are selling excellent Reed Rockers at $4.50 each. They are the regular Old Point Comfort style, having heavy roll edge arms and closely woven backs. These are not the coarse designs through which a cat can jump.

We carry a large stock of Reed Goods, including all the new effects. Some of it is upholstered and comes in several plain effects. It is finished in the natural colorings or in Antwerp, dull black, cranberry, bronze green and [illegible] green. The pieces include fancy-shaped Tables, Conversation Chairs, Swings, Reading Chairs, Couches, Couch Couches and Settees. The pieces are suitable for country homes and summer homes. Some have receptacles for magazines, golf sticks, etc., at the side or back. They are ideal porch pieces.

BARKER BROS.
420-424 S. Spring St.

BUSINESS.

NCIAL, AND COMMERCIAL.

OFFICE OF THE TIMES,
Los Angeles, July 21, 1903.

FINANCIAL.

CLEARINGS. The credits exat the Los Angeles clearingday were $1,925,161.38, as comwith $694,074.42 for the correperiod of last year; same date, 1,268.85.

AVERAGES. The railroads at at the lowest closing point February 28, 1901, when they $7.34. They are 5.46 lower closing point of the panic day, 1901. The industrials at 54.92 the lowest since October 3, 1900, ey were $4.74. At 54.92 they lower than the panic day, May (Wall Street Journal.

ENING OF MONEY. The of time money is regarded ers as somewhat unusual a July, and as prophetic of conmness of rates during the the year, says the Wall Street Last year at this time money ted at 4½ for three to five and at 4½ for six months. In rate was 5 per cent. for all In 1900 2½ was paid for sixty- 3 per cent for ninety-day 4 per cent. for six months. ressed firmness at this time however, necessarily limply the Stringency later in the fall. the former money rates have ight side. Already they have decline in sterling, and the of foreign loans in this market, cking the outward gold move-

COMMERCIAL.

VITA FIGURES. Malta case, any quantity, is quoted while the factory gives reount direct: 6 per cent. on of one to four cases; 5 per rchases of five to nine cases, nt. on purchases of ten cases

AND TOMATOES UP. rn and tomatoes advanced to follows: Western corn, par r quantity, spot, $1.50 (former 1.30); futures, $1.10 (former 1.07½). Tomatoes, futures, 2½ antity, $1.00 (former price, gallons, $3.00 (former price, ot tomatoes did not advance.

STICKING. The Cincinnati urnal of July 18 says: 'The g of hogs has been of liberal showing considerable increase, rge gain in comparison with ago. Total western packing, ipments with 400,000 the preek, and 455,000 two weeks ago. ceeding time last year the was 235,000, and two years ago, From March 1 the total is gainst 7,440,000 a year ago— se of 375,000, of which 180,000 e the gain the past week. ity is good, the chief comer that the weights are too lighter grades bringing the ces. The more encouraging ir may have an influence ring the heavy stock to ual relation to light grades. decidedly lower, indicating an average of about $5.20 ards for prominent markets, with $5.60 a week ago, $5.80 ago, $7.75 a year ago, and years ago.

Jobbing provision market y, and prices made a further past week. Under the inf continued liberal receipts prices of hogs, product was times there were strong the market and slight rallies, were poorly supported, of the close show a gain in Chicago, but the advance ained in the last ten minng, and not being based on dition as affecting the gen- cannot be accepted as a firmer tone. The surof the trade still favor an . Foreign markets were lower. Domestic markets The export clearances of were 364,000 cases, about moderate, about the same preceding week, and showing increase as compared with week last year.

ring shows the lowest. closing prices of leading Chicago for the week, for lected, and also the closon and a year ago:

	Sept.	Sept.
	$ 7 50	$ 8 25
	4 72½	5 75
	4 70	5 70
	5 12½	5 70
	11 22½	10 95

delivery, green hams 16 ams 16 pounds $11.25@ $10.12½@$10.25, green 12½ per 100 pounds. 16 pounds $11.25@ $7.87½@$8.00—at Chi-

BUSINESS TOPICS.

T SHIPMENTS. Shipfruits from Southern Monday were 18 carloads 6 of lemons. The total the season, from No- to date are 20,689 carnumber 2256 carloads

MEATS FIRM. Canned to be on the verge of down five to ten cents a . According to figures the Mercantile Exchange , packers in that market ther than last year, run- 18,175 cases, compared with during the first six months season assigned for the the shortage of canning there will be no more . It requires sixty days slaughter pen to the market. ers are now working on catwill not be ready for delivery Another influence in the , which always develops when housekeepers and the cooking in their much as possible. Stocks eavy, and any increase in s a tendency to force up advance at this time is Previous to its being prices were about the same e been at this season for , and the advance will not than the receipt of more lies, according to the views dealers.

FOOD FRAUDS. It is betthe microscope reveal the a "coffee berry" than to tardy revelations of a dis- estive apparatus. A man's may stand the blue clay without serious protest. gastric juices will not always. The proc- waiting for an intestinal too slow for modern methcare upon impure food. This sound and sensible position Secretary Wilson, of the Deof Agriculture. The micro- playing such an imper- ary has finally established ipe laboratory, where all imported foods are exam- being submitted to the and analyses in the vision. The revelations al- under the new regulations Congress are astonishing. , artistically shaped and are found that consist of and other ingredients, ve not present the appear- the aroma of coffee. ulterations disclosed by are said to be even

BUSINESS.

COMMERCIAL AND COMMERCIAL.

OFFICE OF THE TIMES,
Los Angeles, July 21, 1903.

FINANCIAL.

BANK CLEARINGS. The credits exchanged at the Los Angeles clearing-house today were $1,025,161.36, as compared with $694,874.42 for the corresponding period of last year; same date, 1901, $1,026,826.

STOCK AVERAGES. The railroads at present are at the lowest closing point since February 23, 1901, when they closed at 5.45 lower than they do today. The industrials at $4.92 below the closing point of the panic day, May 9, 1901. The industrials at $4.92 are the lowest since October 3, 1900, when they were $4.74. At $4.92 they were $4.74 lower than the panic day, May 9.—(Wall Street Journal.

BEGINNING OF MONEY. The beginning of time money is regarded as somewhat unusual as to July, and as prophetic of conditions of rates during the fall year, says the Wall Street Journal. Last year at this time money opened at 4½ for three to five days, and at 4% for six months. In 1900 2½ was paid for sixty-day money and 1 per cent for ninety-day and 1 per cent. for six months. There was firmness at this time last year, however, necessarily limpid with stringency later in the fall. The former money rates have prevailed this year. Already they have declined in sterling, and the flow of foreign loans in this market, following the outward gold movement.

COMMERCIAL.

VITA FIGURES. Malta [illegible] any quantity, is quoted [illegible] the factory gives request direct: 6 per cent. on [illegible] of one to four cases; 8 per [illegible] of five to nine cases, [illegible] on purchases of ten cases

FRUIT AND TOMATOES UP. Fruit and tomatoes advanced today as follows: Western corn, per [illegible] quantity, spot, $1.50 (former [illegible] futures, $1.10 (former [illegible] Tomatoes, futures, 2½ [illegible] spot, $1.60 (former price, [illegible] futures $1.00 (former price, [illegible] tomatoes did not advance.

STOCKS. The Cincinnati [illegible] of July 18 says: "The [illegible] of hog has been of liberal [illegible] considerable increase, [illegible] large gain in comparison with [illegible] the western packing, [illegible] with 400,000 the pre- [illegible] and 65,000 two weeks ago. [illegible] time last year the [illegible] and two years ago, [illegible] March 1 the total is [illegible] 7,440,000 a year ago— [illegible] of 1,000, of which 160,000 [illegible] to gain the past week. [illegible] good, the chief com- [illegible] that the weights are too [illegible] grades bringing the [illegible] The more encouraging [illegible] may have an influ- [illegible] the heavy stock to [illegible] to light grades. [illegible] lower, indicating [illegible] as average of about $5.20 [illegible] prominent markets, [illegible] a week ago, $5.80 [illegible] $5.15 a year ago, and [illegible]

[illegible] provision market [illegible] made a further [illegible] week. Under the in- [illegible] of limited liberal receipts [illegible] of hogs, product was [illegible] there were strong [illegible] and slight rallies, [illegible] were poorly supported. [illegible] close show a gain in [illegible], but the advance [illegible] in the last ten min- [illegible] and not being based on [illegible] as affecting the gen- [illegible] cannot be accepted as [illegible] firmer tone. The sur- [illegible] trade still favor an [illegible] Foreign markets were [illegible] Domestic markets [illegible] The export clearances of [illegible] moderate, about the same [illegible] week, and showing [illegible] as compared with [illegible] last year.

[illegible] shows the lowest. [illegible] prices of leading [illegible] for the week, for [illegible] and also the clos- [illegible] and a year ago:

	Sept. lard.	Sept. sides.
[illegible]	$ 7 50	$ 8 25
[illegible]	8 7½	8 75
[illegible]	8 70	8 70
[illegible]	8 12½	8 70
[illegible]	11 22½	10 85

[illegible] delivery, green hams 16 [illegible] $10.12½@10.25, green [illegible] 16@16½ per 100 pounds. [illegible] 16 pounds $11.25@ [illegible] $7.87½@8.00—at Chi-

BUSINESS TOPICS.

CITY SHIPMENTS. Shipments of fruits from Southern California today were 16 carloads [illegible] of lemons. The total [illegible] the season, from No- [illegible] to date are 20,639 car- [illegible] number 2256 carloads

BEANS FIRM. Canned [illegible] to be on the verge of [illegible] five to ten cents a [illegible] According to figures [illegible] Mercantile Exchange [illegible] in that market [illegible] than last year, run- [illegible] cases, compared with [illegible] the first six months [illegible] assigned for the [illegible] shortage of canning [illegible] there will be no more [illegible] It requires sixty days [illegible] can to the market. [illegible] now working on cat- [illegible] not be ready for delivery [illegible] Another influence is the [illegible] which always develops [illegible] housekeepers and [illegible] the cooking in their [illegible] as possible. Stocks [illegible], and any increase in [illegible] tendency to force up [illegible] advance at this time is [illegible] Previous to its being [illegible] were about the same [illegible] been at this season for [illegible] and the advance will not [illegible] than the receipt of more [illegible], according to the views [illegible]

FOOD FRAUDS. It is bet- [illegible] the microscope reveal the [illegible] a "coffee berry" than to [illegible] revelations of a dis- [illegible] apparatus. A man's [illegible] stand the blue clay [illegible] without serious protest. [illegible] gastric juices will not [illegible] it always. The proc- [illegible] slow for modern meth- [illegible] upon impure food. This [illegible] and sensible position [illegible] Wilson, of the De- [illegible] Agriculture. The micro- [illegible] paying such an imper- [illegible] exposing food frauds that [illegible] has finally established [illegible] laboratory, where all [illegible] imported foods are exam- [illegible] being submitted to the [illegible] and analysts in the [illegible] The revelations al- [illegible] under the new regulations [illegible] Congress are astonishing. [illegible] artistically shaped and [illegible] found that consist of [illegible] and other ingredients, [illegible] to present the appear- [illegible] and aroma of coffee. [illegible] adulterations disclosed by [illegible] are said to be even

more remarkable and more deceptive than the coffee adulterations.—(Chicago Record-Herald.

LOCAL PRODUCE MARKETS.

Ranch eggs are scarce and the market firm; supplies very hard to get; at the morning call of the Produce Exchange today (Tuesday) the price on candled stock was advanced ½ cent per dozen, the official price to the retail trade now standing at 21½ to 22½; no change was made in case-count; eastern eggs filling a wide gap.

Butter continues firm; demand good.

Cheese is without change; supplies ample, with possible exception of some northern brands.

Potatoes firm for good stock; lots of trash.

Onions quiet.

Beans slow, although the market for pinks is very firm, on account of a good shipping demand; pinks will all be cleaned up before the new crop comes on in October; the market for limas is weak.

Watermelons from the North are meeting with a better sale than expected, because of fine quality; local melons will be in market from now on.

Cantaloupes moving a little better.

Cherries are now furnished out of storage.

Halibut wanted; barracuda and fresh mackerel plentiful.

Poultry slow.

Other commodities steady at jobbing prices heretofore quoted.

Butter, Eggs and Cheese.

BUTTER—Fancy Board of Trade creamery, per 2-lb. square, 26; valley creamery, 27½; Coast creamery, 25; dairy, 22½@23; cooking, 20@22½.

EGGS—Per doz., fancy fresh ranch, candled, 21½@22½; store, case-count, 20@21.

CHEESE — California, Anchor, per lb., 15½; California, Young America, per lb., 16½; California, 2-pound hand, per lb., 17½; Coast, full cream, per lb., 16@17; domestic Swiss, per lb., 19; imported Swiss, per lb., 30; Edam, fancy, ten doz., 9.50; Martin's New York cream, per lb., 16@16½; Wisconsin, full cream, per lb., 15½; Sbgaw, 16@16½; MacLaren's Red Rose, 15@15½.

Potatoes, Onions and Vegetables.

POTATOES — Early Rose, 1.25@1.40; new white, 1.25@1.40; Brownflake, 1.30@1.35.

ONIONS—Silverskins, 75@85; reds, 90@1.00.

VEGETABLES — Beets, per cwt., 75@1.00; asparagus, 75@1; cabbage, 60@75; carrots, 75@1.00 cwt.; green chiles, 10 per lb.; dry chiles, per string, 30@35; lettuce, per sack, 40@75; parsnips, 1.00@1.50 per cwt.; peas, 3@4; radishes, 10 per dozen bunches, 15; garlic, 4; watercress, 50 per dozen; spinach, 14@18 per dozen; cucumbers, per box, 35@50; tomatoes, 30@90 per box; summer squash, 1.25@1.40; egg plant, 5 per lb.; string beans, 2 per lb.

Beans and Lentils.

BEANS — Pink, per cwt., 2.10@2.75; Lady Washington, 3.75@4.00; small white, 3.75@4.00; Limas, 4.00@5.00; Garbanzos, 3.75@5.00; field peas, 2.50; lentils, 7.00@7.50; horse beans, 2.50.

Sugar.

SUGAR—Prices are based on sacks of 100 lbs. Bbls. cost 10c; ½ bbls. 25c; boxes, 50; and 50-lb. bags 10c per 100 lbs. more. Beet sugar, 5.45%; cane sugar, 5.75%; cube, 5.97%; powdered, 5.82%; confectioners' A, 5.75%; extra C, 5.25%; Golden C, 5.12%; D, 5.02%; Magnolia A, 5.37%; tablets, 4 bbls., 6.22%; boxes, 6.47%.

Dried Fruits, Nuts, Raisins.

DRIED FRUITS—Apples, evaporated, choice to fancy, 7½@9; apricots, 6@9; peaches, fancy, 7@8; choice, 6@7; peaches, fancy evaporated, 5@6; plums, pitted, 7@8; prunes, 40-50s, 4@4½; fancy, 6@9; dates, 5@7; new crop, 2@3; figs, sacks, California, white, per lb., 4@7; California, black, per lb., 5@6; California, fancy layers, per lb., 8@9½; imported Smyrna, 8@9.

RAISINS—Fancy Clusters, per box, 2.00; London Layers per box, 1.50@2.00; Rose, 6½@7 per lb.; Seedless Sultanas, 5@7½.

NUTS — Almonds, paper-shell, 14; softshell, 15@15½; hardshell, 10@12; Brazils, 11; filberts, 12@14; peanuts, raw, eastern, 6½; roasted 8½; California, choice raw, 5@5½; California, fancy raw, 5½; California, roasted, 7@7½; walnuts, softshell, first grade, 14@15½; hardshell, first grade, 12@13; pinones, New Mexico, 7.

Honey and Beeswax.

BEESWAX—Per lb., 25@30.

HONEY—Per lb., in comb, frames, 11@14; extracted, 6½@7.

Fresh Fruits and Berries.

LEMONS—Per box, choice to fancy, 1.00@1.50; green, 75@1.25.

ORANGES—Navels, per box, 1.25@2.50.

GRAPE FRUIT—Per box, 75@1.00.

LIMES—Per 100, 30@1.25.

APRICOTS—Per lb., 10@15.

COCOANUTS—Per doz., 15@1.00.

BANANAS—Per lb., 4@4½.

PINEAPPLES—Per doz., 1.50@4.00.

CANTALOUPES—Per crate, 1.50@2.00.

WATERMELONS—Per doz., 1.50@2.00.

FIGS—Per box, 60@75.

STRAWBERRIES—Per box, fancy, 3; common, 2.

RASPBERRIES—Per 24-lb. box, 40@.

BLACKBERRIES—Per box, 30@.

LOGAN BERRIES—Per box, 2½@3.

CHERRIES—Per box, 40@50.

PEACHES—Per box, 20@30.

GRAPES—Per box, 75@1.10.

APPLES—Per box, 1.25@1.50.

PEARS—Per box, 1.00@1.75.

PRUNES—Per box, 60@75.

PLUMS—Per box, 40@60.

OLIVES—Per gal., green, 75@90; black, 80@1.25.

Flour and Feedstuffs.

FLOUR—Per bbl., local extra roller process, 3.90@4.00; northern, 4.60; eastern, Pillsbury's Best, 4.25; lower grades, 4.50@4.90; graham flour, 3.30@3.60 per cwt.

CORNMEAL—2.30@2.40 per cwt.

ROLLED BARLEY—1.65.

CRACKED CORN—1.55.

BRAN—1.25.

FEED MEAL—1.60.

Live Stock.

HOGS—Per cwt., 4.50@7.00.

CATTLE—Per cwt., 4.00@4.50 for prime steers; 3.50@4.50 for cows and heifers; calves, 4.00@5.00.

SHEEP—Per head, wethers, 4.25@4.50; ewes, 3.00@4.00; lambs, 3.00@3.50.

Provisions.

LARD — Pure, per lb., Silver Leaf, tierces, 10½; Comp. lard, tcs. bas., 8@8½; suetene, 8½; Rex, tierces, 10½; White, Label, tierces, 10½.

HAMS—Per lb., Rex, 15½; California, 9½; Winchester, medium, 13½; do., small, 13½; Premium, 16½; skinned, 17; Gold Band, 14½; mild cured, 14½; Oxford, medium, 14½.

DRY SALT PORK — Per lb., clear bellies, 12@14½; short clears, 11½@12½; clear backs, 11½@12½.

DRIED BEEF—Insides, 13@16½.

PICKLED PORK—Per bbl., Sunderland, 24.00.

BACON — Per lb., Rex breakfast, 16½; Winchester, medium, 14½; light, 17; Empire, 18½; Premium, 20½; Diamond C, 15½; 45's, 15½; Gold Band, 20½.

Fresh Meats.

BEEF—Per lb., 7½@7¾.

VEAL—Per lb., 8@10.

MUTTON—Per lb., 8@12; lamb, 10.

PORK—Per lb., 9¼.

Poultry.

POULTRY—Dealers pay live weight for stock in good condition: 12@14 per lb. for poultry; ducks, 18@21; for turkeys, 16@19; geese, 11@13.

COLD STORAGE — Turkeys, hens, 20@22 per lb.; hens, 16@17 per lb.; ducks, 14@18 per lb.

Game.

RABBITS — Per doz., cottontails, 1.75@2.00; rabbits, 1.00@1.25; hares, 1.50@1.75.

Hay and Grain.

BARLEY—1.00.

OATS—1.35@1.60.

CORN—1.60.

WHEAT—1.60.

HAY — Barley, 8.00@10.00; alfalfa, 9.00@10.00; tame oat, 12.00@13.00; wheat, 9.00@12.00.

NEW YORK MARKETS.

SHARES AND MONEY.

[BY THE ASSOCIATED PRESS—P.M.]

NEW YORK, July 21.—Bear attacks, coupled with further forced liquidation, resulted in a new low level for a number of securities in today's stock market. Declines ranged from 15 points to 1, while some of the better-grade stocks showed losses of a point or more. Railway shares of the better class were moderately firm, but in little demand, and there was no evidence of "bargain buying" in these issues. The attack on prices began at the opening, and was continued at more or less regularity throughout the day. In fact, lowest prices for some issues came almost at the close. The United States steel shares were most severely pounded with net losses of 2¾ and 2¾ in the common and preferred, respectively. Sales of these stocks aggregated over 154,000 shares, over 162,000 shares of common changing hands. Trading in the steel stocks comprised considerably more than one-fifth of the day's business. The common stock closed at 32, a low-record figure, while the preferred stock touched 79. Beside the steel issues, the lowest figures ever scored were scored by Tennessee Coal and Iron, Colorado Fuel and Iron, Republic Iron and Steel preferred, United States Realty and Virginia Chemical. In the railway group there were new low records in Rock Island, common and preferred, Kansas and Texas preferred, Chicago Terminal, Big Four, Colorado and Southern Pacific, Lake Erie and Western preferred, Brooklyn Rapid Transit, Metropolitan Street Railway, Pacific Coast and Peoria and Eastern. There was the usual large crop of rumors, but nothing definite could be learned. At some of the banks, which have close Wall street relations, it was said that a number of loans had been called. Much of today's selling was for out-of-town account. The West was again a very heavy seller. The gossips declared that a prominent St. Louis interest had been forced to sell out a line of 40,000 shares. The day was not without some news of a favorable character. The quarterly report of the Tennessee Coal and Iron Company showed surplus increases of over $500,000, with an increase of almost $900,000 for the half year. In spite of this, the stock was among the weakest in the list. The steadily decline in the steel stock created great uneasiness.

Closing Stocks—Actual Sales.

Atchison	43½	Southern Pacific	44½
Atchison pfd	87½	So. Railway	21
Baltimore & Ohio	93	So. Railway pfd	58
B. R. T.	61	Texas & Pacific	24½
Canadian Pacific	121½	T. St. L. & W.	25¾
Can. of N. J.	122	T. St. L. pfd	77½
Chesa. & Ohio	46½	Union Pacific	97½
Chicago & Alton	34	Union Pac. pfd	85
C. & Alton pfd	68	Wabash	21¾
Chicago & G. W.	16½	Wabash pfd	37¾
C. & G. W. pfd	43½	W. & L. E.	18
Chicago & N. W.	142½	Wis. Central	24¼
Chicago Terminal	3¼	Wis. Cen. pfd	48¾
Chicago Ter. pfd	20	American Express	278
C. C. C. & St. L.	77½	Adams Express Co	211
Colo. Southern	12½	United States	100
Colo. So. 1st pfd	56	Wells-Fargo	185
Colo. So. 2d pfd	21¾	Miscellaneous	
Del. & Hudson	166	Amal. Copper	44¾
D., L. & W.	238	Am. Car & F.	32¼
Denver & R. G.	14½	Am. C. & F. pfd	85¾
D. & R. G. pfd	78¼	Am. Linseed Oil	10
Erie	29¾	Am. Linseed Oil pfd	30
Erie 1st pfd	65¾	Am. Lin. Oil pfd	30
Erie 2d pfd	50	Am. Locomotive	17
Great N. pfd	175	Am. Loco. pfd	84
Hocking Valley	72¾	Am. Smelting	47½
Hock. Val. pfd	96	Am. S. & R. pfd	89¾
Illinois Central	129½	Am. Sugar R	113
Iowa Central	23¾	Amercoal & Co	75
Iowa Cen. pfd	35½	Brooklyn R. T.	36½
K. C. Southern	31	Colo. Fuel & I.	49
L. & N.	128	Colo. Fuel & I. pfd	95
Louis. & Nash.	104¾	Con. Gas	185
Manhattan L.	131½	Gen. Electric	162
Met. St. Ry.	113½	Int'l Paper	12¾
Minn. & St. L.	75	Int'l Paper pfd	66¾
Missouri Pacific	97¾	Int'l Pump	37
M., K. & Texas	19	Int'l Pump pfd	91
M., K. & T. pfd	39½	Nat'l Biscuit	50
N. R. R. of Mex.	19½	Nat'l Lead	15¾
Mex. Nat'l pfd	37¾	North American	59
N. Y. Central	137¾	Pacific Mail	34
Norfolk & W.	47¾	People's Gas	93¾
N. & W. pfd	83	P. Steel Car	45
Ontario & W.	27½	P. S. Car pfd	86
Pennsylvania	139¾	Pull. Palace Car	201
P., C. C. & St. L.	97	Republic Steel	13¾
Reading 1st	81	Rep. Steel pfd	75
Reading 2d pfd	67½	Rubber Goods	19¾
Rock Island Co.	34¾	Rubber Goods pfd	74
Rock Island pfd	64¾	Tenn. Coal & I.	41½
St. Louis & S. F.	25	U. S. Leather	7¾
St. L. & S. F. pfd	68	U. S. L. pfd	80¾
St. L. 1st pfd	68¾	U. S. Rubber	11¾
St. L. 2d pfd	49¾	U. S. Rub. 1st pfd	46
St. Louis, S. W.	14½	U. S. Steel	32¾
St. L., S. W. pfd	32¾	U. S. Steel pfd	79¾
St. Paul	149¾	Western Union	83¾
St. Paul pfd	170		

Total sales for the day, 817,200 shares.

Boston Stocks and Bonds.

U. S. R. 2s reg	106¾	Mex. C. 1st Inc	19
U. S. R. 2s coup	106¾	Mex. Cen. 4s	70½
U. S. 3s reg	103¾	M., K. & T. 4s	86¾
U. S. 3s coup	104¾	M., K. & T. 2ds	75
U. S. 4s reg	134¾	N. Y. C. G. 3½s	96
U. S. 4s coup	135½	N. J. C. Gen. 5s	136¾
U. S. old 4s reg	111	N. P. 4s	100¾
U. S. old 4s coup	111	N. P. 3s	74
U. S. 5s reg	101¾	N. & W. Con. 4s	97¾
U. S. 5s coup	103	Reading Gen. 4s	94¾
Atchison, Gen. 4s	104½	St. L. & I. M. 5s	111
Atchison, Adj. 4s	87	St. L. & I. M. gen.	86
B. & O. 4s	100¾	St. L., S. W. 1sts	90¾
B. & O. 3½s	92	St. L., S. W. 2ds	74
Chicago & G. W. 4s	100	St. L. & S. F. 4s	97
Can. So. 2ds	106	So. Pacific 4s	85
Cen. of Ga. 5s	103½	So. Railway 5s	112¾
C. & O. 1st Inc.	75	T. P. 1sts	113
C. & O. 4½s	102¾	T. St. L. & W.	74
C. & A. 3½s	74½	Union Pacific 4s	100
C. & A. 4s	97¾	U. P. Conv. 4s	93
C., R. I. & P. 4s	107	Wabash 1sts	111½
C. & N. W. 7s	130½	Wabash 2ds	106
C., R. I. & P. 4s	100	Wabash Deb. B	21½
C., B. & Q. 4s	97	West Shore guar. 4s	107½
Chicago Ter. 4s	78	W. & L. E. 4s	90
Colo. & So. 4s	87	Wis. Cen. 4s	87
D. & R. G. 4s	97	Conv'l Tobacco	67
Erie prior lien 4s	97	C. F. & I.	86½
Erie Gen. 4s	82	Pennsylvania	94¾
Fort Worth 5s	104	Rock Island	76¾
Hock. Val. 4½s	104½	U. S. Steel	73¾
L. & N. Un. 4s	96¾	Manhattan	130
Mex. Cen. 4s	72½		

Bond List.

Money—		West'house Com.	85
Call loans	3½@4%	Mining—	
Time loans	4½@6	Adventure	4½
Bonds—		Allouez	4½
Atchison 4s	98½	Amalgamated	45¾
Mex. Cen. 4s	72	Bingham	22¾
Railroads—		C. & Hecla	625
Atchison	42½	Centennial	10¼
Atchison pfd	87½	Copper Range	65¼
Boston & Albany	245	Dominion Coal	36¾
Boston & Maine	165	Franklin	7¼
Boston Elevated	136	Isle Royale	27½
N. Y., N. H. & H.	190	Mohawk	38¼
Fitchburg pfd	131	Old Dominion	31
Union Pacific	75¾	Osceola	49
Mexican Central	19¾	Parrot	27½
Miscellaneous—		Quincy	98
Am. Sugar	113	Santa Fe Copper	30
Am. Smelting	118½	Tamarack	84
Am. Tel. & Tel.	121½	Trimountain	82
Dom. I. & S.	14¾	Trinity	14¾
Gen. Electric	160	United States	18¾
Mass. Electric	21¾	Utah	40
Mass. Elec. pfd	80	Victoria	3
United Fruit	101	Winona	7¼
U. S. Steel	32¾	Wolverine	62½
U. S. Steel pfd	79		

New York Money Market.

NEW YORK, July 21.—Close: Money on call steady; lowest, 2; highest, 3; ruling rate, 2¾; last loan, 2 per cent.; closed offered at 2 per cent. Time money, firm; 60 days, 4¼ per cent.; 90 days, 4 per cent.; 6 months, 4 per cent. Prime mercantile paper, 5@6 per cent. Sterling exchange was weaker, at 4.84 3-100@4.84 7-20 for demand, and at 4.81 1-90@4.84 3-20 for sixty days. Posted rates, 4.81 and 4.87½. Commercial bills, 4.84. Bar silver, 55. Mexican dollars, 43¾. Government bonds steady; railroad bonds irregular.

Erie Dividend.

NEW YORK, July 21.—The directors of the Erie Railroad Company today declared a semi-annual dividend of 2 per cent. on the first preferred stock.

Treasury Statement.

WASHINGTON, July 21.—Today's treasury statement: Available cash balance, $238,491,788; gold, $97,871,790.

London Silver.

LONDON, July 21.—Consols, 92¾; silver, 25 7-16d.

GENERAL EASTERN MARKETS.

GRAIN AND PROVISIONS.

[BY THE ASSOCIATED PRESS—P.M.]

CHICAGO, July 21.—With the exception of a little weakness at the start, there was a firm undertone in wheat, and prices showed a steady advance to 76½. Shorts covered freely, and there was good buying both by commission houses and local traders, who were inclined to think that the market had been too persistently hammered and more shot selling on the breaks had been too pronounced. They were also encouraged by the moderately bullish tone of the weekly government crop bulletin and by a showing of receipts, 500,000 bushels under last year. The close was firm, and showed a gain for September of ¾ to ⅞, at 76¼@76⅝. Corn showed greater firmness than wheat and with good offerings was at no time urgent. The close was strong, with September ¼ higher, at 49⅞, having sold up with but little hindrance from 48⅝ at the opening. There was a good trade in oats, and September closed ⅛ to ¼ higher, with a range for the day between 33⅜ and 33⅝. Provisions opened easy and sold off on selling by locals, on fair movement of hogs. September pork at the close showed a loss of 5c; lard down 7½c; and ribs off 5½c.

The leading futures closed as follows:

	Closing.
Wheat, No. 2—	
July (old)	75¾
July (new)	75¾
September (old)	76
September (new)	76¼@76⅝
Corn, No. 2—	
July	49⅝
September	49⅞
December	45¼
Oats, No. 2—	
July	37⅜
September	33¾@33¾
December	30½@30¾
May	35

Cash quotations were as follows: Flour was steady, unchanged; No. 2 red wheat, 75@77; No. 2 corn, 49¾; No. 2 yellow, 50¾; No. 2 white oats, 40½; No. 3 white, 37½; No. 2 rye, 61½@62; good feeding barley, 42; fair to choice malting, 44@50. No. 1 flax seed, 91; No. 1 northwestern, 95; prime timothy seed, 3.45; mess pork, per bbl., 14.05@14.10; lard, per 100 lbs., 7.67½@7.70; short ribs, sides (loose), 7.50@7.65; dry salted shoulders (boxed,) 7½@7¾; short clear sides (boxed,) 8½@8¾; clover, contract grade, 12.00@12.50.

Grain Movements.

Articles—	Receipts.	Shipments.
Flour, barrels	14,000	12,720
Wheat, bushels	62,000	24,000
Corn, "	267,200	466,400
Oats, "	262,200	200,800
Rye, "	5,000	
Barley, "	28,400	1,600

Crop Conditions.

WASHINGTON, July 21.—The Weather Bureau's weekly summary of crop conditions is as follows: While the temperature in the Central Valley, Lake region and Atlantic Coast regions has averaged considerable below normal, no unfavorable effects from cool weather are apparent from the reports, except in the Middle and South Atlantic States, where growth was checked to some extent. Conditions on the Pacific Coast were favorable, although light frosts caused considerable damage in Washington during the early part of the week. Winter wheat harvest is practically completed, except in a few of the more northerly States. Weather conditions have been favorable for threshing, which work is in progress, the yield continuing light. The reports respecting spring wheat are not favorable. The late-sown wheat in the Red River Valley in Minnesota is believed to be beyond recovery, while heavy rains have kept the lowlands in the southern portion of the State flooded and have caused lodging in the uplands. Rains of the Southeast and extreme Northeast portions of North Dakota have improved the crop, and in South Dakota spring wheat is filling well, except in the southeastern portion and in Iowa, where it is unfavorably affected by rust. In Wisconsin and in Nebraska, and on the North Pacific Coast, more favorable reports are received.

Boston Wool Market.

BOSTON (Mass.) July 21.—Many woolen manufacturers, fearing a situation somewhat similar to that which has confronted cotton-mill men, have come into the market of late for large supplies of raw material. Sales have been enormous, almost reaching the unusual total of 10,000,000 pounds last week. A large volume of dealings, with a gradually strength ning situation, including a stay in the upward movement of prices, characterized the center of the wool trade at the present time. Last week, the sales were the largest recorded in a similar period for several months. Nearly 30,000,000 pounds changed hands. The buying has been participated in by all classes of mills. Territory wools are firm. The prices paid have been about 52 cents, scoured basis, for fine; 50 cents for fine medium, and 46@48 cents for medium. Fleece wools have been decidedly more active, and prices are very firm. Ohio wools are quotable at 29@30c, with sales at the higher figure.

Chicago Live-Stock Market.

CHICAGO, July 21.—Cattle—Receipts, 2,000, including 1,000 Texans; market steady; good to prime steers, 5.20@5.65; poor to medium, 4.25@5.25; stockers and feeders, 2.60@4.60; cows, 1.60@4.90; heifers, 2.25@5.00; canners, 1.60@2.90; bulls, 2.50@4.35; calves, 3.00@6.00; Texas fed steers, 3.50@4.65. Hogs—Receipts, 18,000; tomorrow, 30,000; left over, 1800; steady; 5c lower; mixed and butchers, 5.30@5.75; good to choice heavy, 5.30@5.50; light, 5.00@5.70; bulk of sales, 5.45@5.60. Sheep—Receipts, 3000; sheep and lambs steady; good to choice wethers, 3.90@4.40; fair to ch ice mixed, 3.00@3.85; western sheep, 3.25@4.00; native lambs, 4.00@4.40; western lambs, 5.30@5.90.

New York Metal Markets.

NEW YORK, July 21.—Spot tin closed at £131 in London, and futures were 10s lower at £131 5s. Locally, tin was a little lower, but the market was about steady at 27.30@27.50. Copper was also lower in London; spot, there declining 12s 6d to £55 17s 6d, and futures 10s to £55 2s 6d. In New York, copper was dull and more or less nominal. Lake and electrolytic, 13.12½@13.37½; casting, 13.12½@13.25. Lead advanced 1s 3d in London to £14 5s 9d. Locally, spot is scarce, and prices were raised to 4.25@4.35. Spelter unchanged. Iron was quiet and nominal.

California Dried Fruits.

NEW YORK, July 21.—The market for evaporated apples ruled steady, offerings being moderate, although the demand is not active. Common, 4@5½; prime, 5¾@6; choice, 6¼@6½; fancy, 6¾@7¾. Prunes are in moderate demand, and show no change from the conditions recently noted. Quotations range from 3 to 7 for all grades. Apricots remain steady. Choice, 7¾@7¾; fancy, 10@12½. Peaches, 7½@8 steady and unchanged at 7@7½ for choice, and 10¾ for fancy.

CaliforniaF ruit Shipment.

NEW YORK, July 21.—The first shipment of California fruit for the London market will go out tomorrow by the steamship St. Paul. The shipment includes 7016 boxes of pears, 2764 boxes of plums, 10,057 boxes of peaches, and 640 boxes of prunes. This fruit should arrive in London next Thursday, just two weeks after leaving California.

Montana Wool Market.

BUTTE (Mont.) July 21.—A Miner special from Great Falls, Mont., says that 321,000 pounds of wool were sold there today, at prices prevailing from 14¼@16c a pound. At Billings 413,000 pounds were disposed of at rates ranging from 12½@16½ cents.

New York General Markets.

NEW YORK, July 21.—Wheat—Spot, steady; options closed ½ to ⅝ net higher; July closed 80½; September, 81½; December, 81¾. Hops, dull; Pacific Coast, 1902 crop, 26@31; 1901 crop, 20@31; old olds, 4@8. Hides quiet. Wool firm. Coffee—Spot Rio, quiet; No. 7, invoice, 5¾. Sugar—Raw and refined firm.

New York Sugar Market.

NEW YORK, July 21.—Sugar—Raw firm; fair refining, 3 5-16; centrifugal, 96 test, 3 11-16; molasses sugar, 3 15-16; refined was firm; crushed, 5.10; powdered, 5.10; granulated, 5.00. Coffee, quiet; No. 7, Rio, 5¼.

Dairy Markets.

On the Produce Exchange today the butter market was easy; creamery, 11½@12½; dairy, 16@19; cheese, steady, 11@11½; eggs, easy, at mark, cases included, 21@23.

New York Coffee Market.

NEW YORK, July 21.—The market for coffee was quiet; futures closed quiet and unchanged. Sales were only 250 bags. September, 5.80.

New York Cotton Market.

NEW YORK, July 21.—Cotton opened steady at an advance of 2 to 4 points; closed steady at a net advance of 7@10 points.

St. Louis Wool Markets.

ST. LOUIS, July 21.—Wool better; Territory and western mediums, 15½@18½; fine medium, 14½@16; fine, 12½@14.

Portland Wheat Market.

PORTLAND (Or.) July 21.—Wheat—Walla Walla, 77@78; blue stem, 80; valley, 80.

Liverpool Grain.

LIVERPOOL, July 21.—Close: Wheat, September, 6s 2¼d; December, 6s 2¾d.

Oil Transactions.

OIL CITY (Pa.) July 21.—Credit balances, 1.53; certificates, no bid.

Tacoma Wheat Market.

TACOMA (Wash.) July 21.—Wheat, steady; blue stem, 81; club, 72.

New York Cotton Market.

NEW YORK, July 21.—The first bale of cotton of the crop of 1903 arrived here today, and was sold for 26½ cents a pound. The cotton was raised in Zapata county, Tex.

SAN FRANCISCO MARKETS.

CHOSING QUOTATIONS.

[BY THE ASSOCIATED PRESS—P.M.]

SAN FRANCISCO, July 21.—Flour—Net cash prices for family extras, 4.40@4.65; bakers' extras, 4.20@4.40; Oregon and Washington, 3.70@4.20.

Wheat—Shipping, 1.37½@1.40; milling, 1.40@1.50.

Barley — Feed, 1.02½@1.05; brewing, 1.12½@1.15; Chevalier, ——.

Oats — Red, 1.15@1.35; white, 1.22½@1.32½; black, 1.12½@1.17½.

Hay—Wheat, 10.50@13.00; wheat and oat, 10.00@12.00; oat, wild, 8.00@11.50; barley, 8.00@8.50; alfalfa, 9.00@10.50; clover, 8.00@10.00; straw, 40@50.

Millstuffs—Middlings, 24.00@28.00; mixed feed, 22.00@23.50; rolled barley, 22.00@23.00.

Beans—Pink, 2.60@2.75; Limas, 3.40@3.50; small white, 2.15@2.25; large white, 2.20@2.40.

Potatoes—Oregon Burbanks, 1.25@1.50; new, 60@1.25.

Vegetables—Green peas, 3½@4; string beans, 7@8; egg plant, 1.00@1.25; green peppers, 75@1.50; summer squash, 50@75; garlic, 2@3; rhubarb, 1½@2; asparagus, 1.00@1.25; cucumbers, 75@85; tomatoes, 40@2.00.

Berries — Strawberries, 2.50@7.00; raspberries, 2.50@5.00; blackberries, 2.00@4.00.

Fruit—Fancy apples, 1.25; common apples, 50; crabapples, 30@75; plums, common, 25; fancy, 50; pears, common, 30; fancy, 60; Bartletts, 60@1.10; peaches, ordinary, 50@1.50; peaches, common, 40; fancy, 1.00.

Citrus fruits—Navels, 75@2.50; Valencias, 1.50@2.00; Mexican limes, 4.50@5.50; California lemons, common, 75; fancy, 2.75.

Melons — Fancy cantaloupes, 2.00; common, 1.25; nutmegs, 1.00@1.50; watermelons, 5.00@9.00.

Tropical fruits—Bananas, 75@2.50; pineapples, 1.00@2.00.

Poultry—Dressed turkeys, 18@20; old roosters, 4.50@5.00; young roosters, 6.00@6.00; small broilers, 2.00@2.50; large broilers, 3.00@3.50; fryers, 3.50@4.00; hens, 4.50@5.00; ducks, old, 2.00@2.50; ducks, young, 3.50@4.50; geese, young, 1.50@1.50; geslings, 1.00@1.50; pigeons, old, 1.50; pigeons, young, 1.50.

Butter—Fancy creamery, 26; seconds, 24; fancy dairy, 24; seconds, 22.

Cheese—California, cheam cheddar, 12@13; new, 12@13; Young America, 13½@13; eastern, 15@16.

Eggs—Eastern, 19@20; ranch, 22@30

Orange, San Bernardino and Riverside Counties.

[NEWS REPORTS FROM TIMES CORRESPONDENTS.]

SEEK DEATH IN STREETS OF SAN BERNARDINO.

TWO MEN SWALLOW POISON, BUT THEIR LIVES ARE SAVED.

Rash Act of O. N. Hartman, Redlands Rancher, Probably Intended to Frighten His Wife—New Record for Speedy Criminal Procedure.

SAN BERNARDINO, July 21.—Two men made deathless plays with suicide here this afternoon, strychnine being swallowed in both instances.

O. N. Hartman, a Redlands rancher, took a dose of the bitter poison while standing at the corner of Third and D streets. Immediately after he told an officer what he had done and he was taken to the City Hall where prompt medical efforts saved his life.

Hartman's case is considered to be somewhat of a bluff. Several weeks ago his wife is said to have left him. He discovered her at a local boarding-house yesterday, living under an assumed name. He then paid several visits to her, in a vain endeavor to persuade her to return home. Last night, it is stated, he flourished a revolver in her presence, threatening to kill himself on the spot if she did not yield to his entreaties. The belief is that he took only enough strychnine to make him slightly ill and then called an officer to save him, fearing he might have taken too much. The domestic affairs of the couple have been very bitter of late, according to the woman's story.

Richard Page, who looks like a sheep herder and has been working recently at Colton, took a dose of strychnine on South E street. He was found near Wesley station, on the Southern Pacific motor road, and brought to town on an electric car. Page is very sick, but will probably recover. He gave no reason for attempting to end his life. He is about 40 years old, and unmarried.

QUICK JUSTICE.

This county bids fair to establish a reputation for the rapidity with which criminal cases are tried in the Superior Courts, and a verdict reached. It took a jury just twenty minutes yesterday afternoon to agree on a verdict of guilty of burglary in the second degree, in the case of Henry McMullen, a 19-year-old boy. Only one ballot was taken. Sentence was deferred until Saturday. McMullen entered Mettler's hardware store on Third street and stole a quantity of lead. On the witness stand he said he found the sack of lead in the rear of a house on Court street, but his stories were contradictory, and the evidence against him was conclusive.

Today, John Bellamy, McMullen's alleged companion in crime, was placed on trial in Judge Oster's court, and the jury had been chosen, the testimony heard, the arguments made and the case submitted to the jury. After being out two hours the jury rendered a verdict of burglary in the second degree, with a recommendation for mercy. Bellamy was committed to the Whittier Reform School until he is of age. This case establishes a new record here for swift criminal procedure.

PROBATION FAVORED.

Probation, a privilege allowed at the discretion of the court, by a law enacted by the last State Legislature, is gaining in favor here. Jesus Butierez, who was convicted of robbery, will not be compelled to serve time behind prison bars, provided he behaves himself. A few days ago Benceneslo Salas, a companion of Butierez, and who seemed to be the more guilty of the two in robbing an old man named Harper, was acquitted of the crime of robbery. Yesterday, after Butierez had been convicted, his attorney asked that the defendant be put on probation. The District Attorney acquiesced, and the court, somewhat reluctantly, complied with the request. The term of probation is to continue for ten years, and Maj. F. C. Prescott of Redlands and Constable Joe Rivera of the same city are to be the probationers. The law, as laid down by the court for Butieres's behavior during his term of probation, is stringent and comprehensive. The gist of it is that for ten years Butierez shall be under probation, and that if at any time he violates the conditions as laid down by the court, he shall be taken to San Quentin and there serve a ten-year sentence. Butierez is forbidden to leave the county during the ten years. He is also forbidden to drink any intoxicating liquors, except for medicinal purposes, and forbidden to enter any saloon or public drinking place. He is further directed not to associate with disreputable or dissolute characters, and he must conduct himself at all times so as to violate none of the laws of the State.

BERDOO BRIEFS.

James Collins, recently committed from Los Angeles to the State Hospital for the Insane at Highland, died suddenly at the institution last night. The Coroner's jury this afternoon returned a verdict that death resulted from acute congestion of the kidneys.

The County Supervisors, sitting as a Board of Equalization, adjourned yesterday, sine die, after a two weeks' session. Only one reduction in assessments was made, which will cost the county just 40 cents in taxes.

Papers were signed today by R. F. Garner for the erection of a modern business block, at the northeast corner of Court and E streets. The contracting firm is Lynn & Lewis of Redlands, and the contract price approximates $17,000.

REDLANDS.

THEATER QUESTION AGAIN.

REDLANDS, July 21.—The opera-house question is again being agitated in Redlands, and those who were at the head of the former proposition favoring the site opposite the Casa Loma Hotel have been quietly carrying forward their plans. They have corresponded with those who had previously subscribed and find they are still willing to invest, and in some instances will increase their subscriptions. The principal argument advanced in favor of the Casa Loma site, is the patronage of the hotel guests, and the excellent street-car service. It is thought $30,000 can be raised for an operahouse at the latter place, and the projectors expect to put forth their best efforts to secure the necessary capital.

MINOR EVENTS.

In the Recorder's court yesterday R. B. Meeks's attorney, Mr. Jackson, gave notice of an appeal to the Superior Court. Meeks was convicted last week of selling liquor unlawfully, and received a sentence of $300, which is the limit of the law.

Daniel W. Willard, a local architect, has received a request from Washington, D. C., to submit plans for the new United States customhouse at San Francisco. Only twelve such invitations were issued.

The Y.M.C.A. juniors have returned from their camping trip on Bear Creek. They spent most of their time fishing, and report landing about 200 trout. The outing was in charge of Haven Bishop, assistant secretary of the Y.M.C.A., and M. L. Black.

A "County Fair," for the benefit of "The Settlement," near Redlands, is soon to be given at Belle Haven, Ct. Henry B. Ely of this city and his sister, Miss Agnes Ely, of New York, will have charge of the affair.

A. P. Kitching and Miss Kitching left yesterday afternoon for Portland, Or., from whence they will go to New York to spend several months, and then here by the way of New Orleans.

William Clancy and family of Riverside are here for a week's visit with Mrs. Lucy Painter of Terracina.

Mrs. E. H. Bryan returned home today from a four-months' visit in New York and Philadelphia.

Mrs. L. R. Kiefhaber left yesterday for Long Beach, where she will spend the summer. Mr. Kiefhaber departed for a hunting trip in Humboldt county, expecting to be away several weeks.

BEAR VALLEY.

INCREASE OF COTTAGES.

PINE LAKE (Bear Valley), July 20.—More cottagers are in this valley than for several seasons past. There is an abundance of water back of Bear Valley down the lake extending far beyond Pine Lake postoffice. The views are very fine, and boating is quite popular with the summer residents.

F. P. Morrison and family of Redlands are occupying their cottage on the knoll near the lake, and Judge Otis and family are in the H. H. Garstin cottage adjoining.

C. S. Skelly and party of Riverside are in their cottages near the hotel.

Mrs. G. S. Bowers of Redlands is entertaining a house party of seven at her cottages.

M. C. Moore and party of Lordsburg are at present occupying the Whiteall cabins. Mrs. S. Whiteall and party of Boston will arrive September 1.

C. E. Jamison and Percy Harley of New York are in the Dr. Allan cabins for the summer.

Mr. and Mrs. J. H. Fisher are entertaining Miss Bertha Gay.

John Gill and W. E. Rabbeth of Redlands are at "Wigwam," their large camp on the lake.

One of the six cabins being built for Mrs. Lucy Painter of Redlands is nearing completion.

Mrs. C. A. Sanborn and family and Miss Kate Sanborn of Redlands are encamped near Metcalf.

The Rose gold mine, about fifteen miles from Pine Lake, is being worked by a small force of men.

BAD DEBT COLLECTOR FREED AT SANTA ANA.

MEXICAN JOE MORALES GOT MONEY AT POINT OF GUN.

Jury Disagrees on Charge of Displaying Dangerous Weapon—Council Acts on Street Questions—Year's Work of Public Library.

SANTA ANA, July 21.—Joe Morales was tried yesterday before Justice Smithwick on a charge of displaying a dangerous weapon, and discharged from custody. Morales had an altercation with C. A. Rauth of Laguna as to the amount due him for sacking some potatoes, the Mexican claiming $7 more than Rauth was willing to pay. Morales took the rather questionable but effective means of drawing a rifle to enforce his claim. After paying the amount in question, Rauth swore to a complaint charging Morales with assault with a deadly weapon, but the preliminary examination showed that there was not sufficient evidence to bring the matter before the Superior Court, and the charge was changed. To this Morales, pleaded not guilty, his counsel also claiming he had been in jeopardy before for the same crime. The jury disagreed and the prisoner was discharged.

CITY LEGISLATION.

At its regular meeting last night the City Council again had before it the matter of extending Tenth street west from Main street to Ross street. It was finally decided to open the street as proposed, and the City Engineer was instructed to prepare a survey of the adjacent property. In the matter of opening a new street just west of the Southern Pacific depot, between Third and Fourth streets, the railroad company offered to donate a thirty-foot strip of land next to the depot if the city would acquire another similar strip beside it and open Third street to the station. The offer was referred to the Street Committee to be reported on next time. The Street Superintendent was instructed to replace all street signs which have been removed, and to finish the renumbering of houses in the city limits. It was voted to submit the question of bonding the city to build a city hall, to install an electric-light plant and to improve the fire-alarm system and fire-fighting apparatus, to be voted on at the same time as the question of school bonds. Ordinance 340, limiting the speed of automobiles to six miles an hour on the city streets and to three miles an hour at street crossings, came up for its first reading. The meeting was adjourned at a late hour till this evening.

LIBRARY REPORT.

The annual report of the trustees of the Public Library for the year ending June 30, 1903, shows the total income of the Library has been $16,819.89, which sum includes the $15,000 donated to the city for a library and $1500 voted for equipment. The disbursements for the same time have amounted to $18,766.89, of which sum $16,500 has been expended for the new building, and $1800 for furniture. This leaves a balance on hand of $58.89. The trustees ask for an increased appropriation from the city in order that the library may be brought up to its fullest efficiency.

The Librarian's report shows that the home circulation for the year has been 19,959; that there are in the reading-room 29 papers and 26 magazines.

ORANGETTES.

Rose Young, who was seriously injured by the overturning of a buggy on Spurgeon street last week, is reported as progressing favorably.

C. W. Lyon, proprietor of the hotel at El Toro, died yesterday at El Toro, aged 53. Mr. Lyon was a native of Pennsylvania and had resided in El Toro several years. The funeral will be held from his late residence at 10 o'clock tomorrow morning.

The infant son of Mr. and Mrs. Robert Cosper of Los Angeles was buried this morning in the Santa Ana Cemetery. Mrs. Cosper was Miss Flora Kernodle of Santa Ana.

H. Perry, in spite of the fact that this is a "dry" town succeeded in acquiring a good-sized jag and was arrested last night for drunkenness. He enriched the city treasury this morning by paying a fine of $5.

K. Tanaka, a Jap, was treated for a crushed heel last night at the Santa Ana Hospital on Second street by Dr. Cushman. Tanaka was beating his way on a train and was caught between the bumpers at Anaheim.

E. W. Hardy, expert accountant, started to examine the books of the various county officers today. The task will occupy about four weeks.

FULLERTON.

BRIEF NEWS NOTES.

FULLERTON, July 21.—T. J. House, station agent for the Santa Fé at Northam a number of years, has resigned and will go to La Verne to look after his ranch. Mr. Cullen, Santa Fé agent at Santa Ana, will have charge at Northam temporarily.

Fullerton Odd Fellows' lodge Monday night decided to invite all of the Odd Fellows' lodges of Orange county and the Whittier lodge to attend its installation of officers here next Monday night. The ceremony will be followed by a banquet.

Information has been received from the Pacific Electric Railway that as soon as that company builds south of Whittier it will certainly take in Fullerton, Anaheim and Santa Ana.

Assemblyman Amerige is at San Juan hot springs for a brief outing.

Resident Manager Kelly of the Union Oil Company has resigned his position and will go to the Indian Territory in the employ of the Standard Oil Company. He will be accompanied by Mr. McConnell, who has also been with the Union Company a number of years.

Cashier Van Alstyne of the First National Bank has gone to Catalina for ten-days' outing.

Miss Eva Bridgford of Santa Ana has been the guest of Mr. and Mrs. W. W. Kerr for the past week.

ASKED FOR REDUCTION AND GOT A RAISE.

SOME RIVERSIDE PROPERTY OWNERS SORRY THEY SPOKE.

Protests Made to Supervisors on Assessments of County Assessor Result in Higher Rates Being Fixed—Complaint of Sunken Railroad Crossings.

RIVERSIDE, July 21.—The Supervisors had a very busy day yesterday, listening to protests on assessments throughout the county, as fixed by the County Assessor. Attorney Carnahan appeared for the Hemet Water Company, asking that the corporation's assessment be reduced. Instead, it was raised, that of the Hemet dam from $35,000 to $40,000, making the company's total assessment $75,000, a raise of $10,000. The assessment on the lands of the Blythe estate on the Colorado River, comprising 40,000 acres, was raised from $1 to $2.50 an acre.

COMPLAINT TO RAILROADS.

Pending a vote on the proposed bond issue and while the building of a subway under the multitude of railway tracks on Pachappa avenue, which are a constant menace to the life and limb of the East-siders, is under discussion, the simple question has suggested itself: "Why are not the railroad companies compelled to fill up the roadway between the tracks and rails?" The condition of the crossings at Seventh and Eighth streets is abominable. The people have long since wearied of the proposition of asking for gates at these dangerous crossings, all such as other towns have, but they consider it not unreasonable to ask for a few carloads of dirt to fill up some of the chuck holes.

PASSING POINTERS.

Mr. and Mrs. C. E. Rumsey left tonight for New York, in which vicinity they will spend the summer.

Rev. and Mrs. M. J. Dotten and son, Jack, left yesterday for the Cascade Mountains in Oregon, where they will spend a month's outing.

The Supervisors have accepted a proposition from the Fairchild-Gilmore-Wilton Company of Los Angeles, to pave Main street, between Tenth and Eleventh, in front of the Courthouse site, with asphalt, for $1582.99, subject to 5 per cent. discount, if the bill is paid at the next meeting of the board after the work is accepted.

Bids for the construction of the West Riverside bridge will be opened on August 5.

Postmaster Cunningham will immortalize himself if he succeeds in getting an afternoon mail out of Riverside on Sundays. The last Sunday mail closes at 11:30 a.m., with three trains leaving for the city in the afternoon, one as late as 4:30 o'clock.

PERSONAL.

M. H. Fay, a liquor dealer of San Francisco, is at the Angelus.

F. A. Marriott of the San Francisco News Letter, is at the Van Nuys with his wife.

W. H. Barnes, a mining man from Tucson, Ariz., is staying at the Van Nuys with his wife.

Gordon F. Williams of Kimberley, South Africa, is at the Van Nuys with his family, on a tour of California.

Dr. and Mrs. Frank Byington have returned from their Northern trip, and are residing at No. 1020 Westlake avenue.

Hard Work.

"He likes to work, doesn't he?"

"I should say so. Why, he runs his own automobile without even taking along a chauffeur to make repairs."—[Chicago Post.

As Defined.

"Say, mamma," queried little Mary Ellen, "what's a dead letter?"

"Any letter that is given to your father to mail, my dear," replied the wise mother.—[Chicago News.

D. L. Stevens, connected with the Equitable Life Assurance Society of New York, was found dying at the foot of the stairs in his home, at Orange, N. J., yesterday. Mrs. Stevens is in California.

One-half glass HUNYADI JÁNOS taken on arising gives prompt and pleasant relief from Constipation and Liver Complaint. TRY IT!

HELVETIA MILK CONDENSING Co.
This Cap Label
Is a guarantee of the purity and richness of Evaporated Cream in the can which bears it. Insist on seeing it before you buy, or ask your dealer for
Fig Brand Evaporated Cream
It goes farthest, is most appetizing and more pleasing to the eye than the watery imitations.
HELVETIA MILK CONDENSING CO.
Highland, Ill., U. S. A.
"Largest Producers of Evaporated Cream"

Burlington Route
Our Eastbound Tourist Parties.
The best friends we have are those who have once traveled with one of our Personally Conducted Tourist Parties—that is saying a good deal for the service, is it not?
Before making up your mind how to go east will you not permit me to tell you about them and the decided advantages they offer?
W. W. ELLIOTT, Agent Burlington Route, 222 S. Spring St., Los Angeles, Cal. Telephone, Main 1003.

BLOOD POISON
On account of its frightful hideousness, Blood Poisoning is commonly called the King of All Diseases. It may be either hereditary or contracted. Once the system is tainted with it, the disease may manifest itself in the form of Scrofula, Eczema, Rheumatic Pains, Stiff or Swollen Joints, Eruptions or Copper Colored Spots on the Face or Body, Ulcers in the Mouth or on the Tongue, Sore Throat, Swollen Tonsils, Falling out of the Hair or Eyebrows, and finally a Leprous-like Decay of the Flesh and Bones. If you have any of these or similar symptoms, get BROWN'S BLOOD CURE immediately. This treatment is practically the result of life work. It contains no dangerous drugs or injurious medicines of any kind. It goes to the very bottom of the disease and forces out every particle of impurity. Soon every sign and symptom disappears, completely and forever. The blood, the tissues, the flesh, the bones and the whole system are cleansed, purified and restored to perfect health, and the patient prepared anew for the duties and pleasures of life. BROWN'S BLOOD CURE, $2.00 a bottle, lasts a month. Made by DR. BROWN, 925 Arch St., Philadelphia. For sale in Los Angeles only by Owl Drug Co.

POISON
SANTAL CAPSULES MIDY
Relieves kidney and bladder troubles and chronic bronchitis in 48 hours. Superior to Copaiba, Cubebs, Injections.

LYDIA E. PINKHAM'S LIVER PILLS
Cure constipation and sick headache, resulting from female ills. 25c. All druggists.

For half a century Heiskell's Ointment has been used by careful mothers everywhere for purifying and preserving the skin in beauty. Heiskell's Ointment cures red, rough skin, Pimples, Blotches, Burns, Scalds, Tetter, Eczema, Salt Rheum, Scald Head, Itch, Ringworm, Ulcers, Sore Nose, Sore Eyelids.
HEISKELL'S Ointment
cools all irritation; makes the skin beautifully fair and smooth. Heiskell's Soap and Heiskell's Ointment make a complete treatment and cure for any skin trouble. At druggists, soap, 25c; ointment, 50c. Send for book of testimonials.
Johnston, Holloway & Co., Philadelphia.

VIM, VIGOR, VITALITY FOR MEN.
MORMON BISHOPS' PILLS have been in use over 30 years by the leaders of the Mormon Church and their followers. Positively cures the worst cases in old and young, arising from effects of dissipation, excesses of cigarette smoking CURES LOST VITALITY, INSOMNIA, PAINS IN BACK, NERVOUSNESS, LAME BACK, NERVOUS DEBILITY, HEADACHE, VARICOCELE OR CONSTIPATION, STOPS NERVOUSNESS OF EYELIDS. Effects are immediate. Impart vigor and potency to every function. Don't get despondent, a cure is at hand. Stimulates the brain and nerve centers. $5 a box, 6 for $2.50 by mail. A written guarantee to cure or money refunded. With 6 boxes. Circulars free. BISHOP REMEDY CO., San Francisco, Cal. For sale by Off & VAUGHN DRUG CO., 203 South Spring St., Los Angeles.

CASTORIA
For Infants and Children.
The Kind You Have Always Bought
Bears the Signature of Chas. H. Fletcher.

20 MULE TEAM BORAX
For Toilet and Laundry.

HELVETIA MILK CONDENSING Co.
This Cap Label
Is a guarantee of the purity and richness of Evaporated Cream in the can which bears it. Insist on seeing it before you buy, or ask your dealer for
Fig Brand Evaporated Cream
It goes farthest, is most appetizing and more pleasing to the eye than the watery imitations.
HELVETIA MILK CONDENSING CO.
Highland, Ill., U. S. A.
"Largest Producers of Evaporated Cream"

DR. PIERCE'S GOLDEN MEDICAL DISCOVERY FOR THE BLOOD, LIVER, LUNGS.

PARIS CLOAK AND SUIT CO.
Importers and retailers of Ladies' Cloaks, Suits, Skirts and Waists. Tailored garments to order. 252 S. Broadway. Telephone Red 3226.

Anchor Laundry
When you are weary of wrinkled linen try the Anchor. Tel. M. 1525.

"Best Thing on Wheels"
THE AUTOCAR
HEINEMAN & PRATT, 701 S. MAIN ST.

PIANOS J. B. Brown Music Co. 313 S. Broadway

Barker's In Syracuse now with GOOD FURNITURE
420-424 SPRING ST. Since 1881.

Ghirardelli's Ground Chocolate
REFRESHING—INVIGORATING.

A WONDERFUL MEDICINE.
BEECHAM'S PILLS.
For Bilious and Nervous Disorders. Sold everywhere in Canada, 25c and 50c.

PHOTOGRAPHIC MATERIALS.
DEWEY BROS. 326 S. Spring

Dr. Randall & Co.,
Medical and Electrical Specialists. Cancer, Consumption, Chronic Rheumatism and all chronic ailments. Hours 9:30 to 5; evenings, 7 to 8. 309½ S. BROADWAY.

Oliver Visible Typewriters Leads them all
E. H. CRIPPEN, Agent, 405-407 Laughlin Building

Fine Furniture AND CARPETS. Always busy store. The new Lyon-McKinney-Smith Co., 213-215 W. Sixth St., bet. Spring and Broadway

PHILLIPS TAILOR and HATTER.
318 S. Spring St.

New Bicycles, $20. Ladies' and Gents' Models. Bargains. BURKE BROS. 438 S. SPRING ST.

Hair Mattresses $10.50
Boston Bedding Co., 324 S. Broadway

Engraved Calling Cards
Invitations, Announcements, At Home Cards WHEDON & SPRENG CO., 233 S. Spring St.

FINE HAND-PAINTED CHINA
JOH VON BRETON,
New York Jeweler. 230 South Broadway.

Hoffman's Millinery,
133½-135 S. Spring.

For half a century Heiskell's Ointment has been used by careful mothers everywhere for purifying and preserving the skin in beauty. Heiskell's Ointment cures red, rough skin, Pimples, Blotches, Burns, Scalds, Tetter, Eczema, Salt Rheum, Scald Head, Itch, Ringworm, Ulcers, Sore Nose, Sore Eyelids.
HEISKELL'S Ointment
cools all irritation; makes the skin beautifully fair and smooth. Heiskell's Soap and Heiskell's Ointment make a complete treatment and cure for any skin trouble. At druggists, soap, 25c; ointment, 50c. Send for book of testimonials.
Johnston, Holloway & Co., Philadelphia.

VIM, VIGOR, VITALITY FOR MEN.
MORMON BISHOPS' PILLS have been in use over 30 years by the leaders of the Mormon Church and their followers. Positively cures the worst cases in old and young, arising from effects of dissipation, excesses of cigarette smoking CURES LOST VITALITY, INSOMNIA, PAINS IN BACK, NERVOUSNESS, LAME BACK, NERVOUS DEBILITY, HEADACHE, VARICOCELE OR CONSTIPATION, STOPS NERVOUSNESS OF EYELIDS. Effects are immediate. Impart vigor and potency to every function. Don't get despondent, a cure is at hand. Stimulates the brain and nerve centers. $5 a box, 6 for $2.50 by mail. A written guarantee to cure or money refunded. With 6 boxes. Circulars free. BISHOP REMEDY CO., San Francisco, Cal. For sale by Off & VAUGHN DRUG CO., 203 South Spring St., Los Angeles.

WHOLESALE HAY
L. A. HAY STORAGE CO., 335 Central Ave., Phone M. 1596

RUPTURE Cured Without the Knife.
NO PAY TILL CURED. CONSULTATION FREE.
FIDELITY RUPTURE CURE CO., 245½ South Spring Street.

CONSUMPTION CURED 415½ S. Spring St. DR. BALLARD.
SANATORUM Pasadena, Cal. Write for free booklet.

Featherweight Trunks Whitney-Woodling Trunk Company 345 SOUTH SPRING

CITY AND SUBURBAN
The Berlitz
School of Languages.
Trust Bldg., Spring and Second. 200 branches with 75,000 students. Competent native teachers. 2 gold and 2 silver medals at Paris Exposition. Trial lessons free.

ENGLISH CLASSICAL SCHOOL FOR GIRLS.
14th YEAR.
Boarding and Day School.
CERTIFICATE ADMITS TO COLLEGES.
120-134 So. Euclid Ave., Pasadena.
ANNA B. ORTON, Principal.

LOS ANGELES MILITARY ACADEMY
COMMONWEALTH AVENUE
Prepares boys for college, Government schools, technical schools and business. Boys received and cared for at special rates during vacation. 15 acre campus, swimming baths, summer camp. Illustrated catalogue upon request. Phone Main 1554. Walter J. Bailey, A. M., Supt. Downtown office, 410 S. Broadway.

Summer Course Now Open
Dobinson School of Expression and Dramatic Art
614 S. Hill St., Los Angeles, Cal.

GIRLS' COLLEGIATE SCHOOL
Adams and Hoover Streets (Casa de Rosas). Thorough school; beautiful home. Academic, Preparatory, Primary Departments. Certificate admits to Smith, Wellesley, Stanford. Reopens Thursday, September 24th.
ALICE K. PARSONS, Principals
JEANNE W. DENNEN.

MRS. HEAD'S SCHOOL Berkeley, Cal.
Boarding and Day School for Girls. Pleasant home life, large garden, gymnasium. Accredited to University of California, Stanford, Vassar, Smith, Wellesley. Term opens Aug. 5, 1903.

SELECT PRIVATE SCHOOL
Conducted by Miss Durocrin; English branches, French, Latin; individual work; highest references. Address 2602 S. GRAND AVE. Tel. Hope 1975.

MARLBOROUGH SCHOOL.
605 West Twenty-third Street. 15th year opens October 1st. Certificate admits to college. Special work in Literature, Art, History, etc. Numbers strictly limited. No girls under 7 or 14. MRS. G. A. CASWELL, Principal.

MARLBOROUGH PREPARATORY.
School, 636 W. Adams St.
Family and day school for girls from 5 to 14 years old. Opens Sept. 15th. Address:
MISS IDA H. LINDLEY, Principal.

ST. MATTHEW'S MILITARY SCHOOL.
SAN MATEO, CAL.
FOR CATALOGUE AND ILLUSTRATED circular address:
REV. WILLIAM A. BREWER, A. B., Rector and Headmaster.

Southern California College and Business Institute
Offers a Home and Thorough Instruction. SEND FOR CATALOGUE.

YALE SCHOOL
200 N. Union Ave. T. G. Adams, A. B., (Yale) Boarding and day school for young men and boys. Summer Session. Illus. Catalogue. Tel. John 7391.

Harvard School
(MILITARY)
Summer session begins June 22. Ills. Catalogue. Thorville C. Emery, A.M., Head Master. City office—321 W. Fourth st. Tel. West 36.

Los Angeles Business College
213 W. 3d st. Tel. Blk. 2621. Send for catalogue.

Brownsberger Home School
Bookkeeping, Shorthand and College Preparatory departments. 30 new Smith Premier machines; 10 machines; large gymnasium.
953 WEST SEVENTH ST.

Fisk Teachers' Agency.
Teachers wanted for Fall vacancies.
C. C. BOYNTON, Mgr., 225 Stimson Blk.

Cumnock School of Expression
SUMMER TERM NOW OPEN.
1500 FIGUEROA STREET.

WOODBURY BUSINESS COLLEGE
S. E. cor. S. SPRING TEL. GREEN 1240
DILLARD'S OWENS SPECIAL ADVANTAGES CATALOG FREE

REAL ESTATE.
Florence Terrace
Large Lots, Easy Terms, Low Prices. The "homebuilder's" tract, 2 blocks from car line; close to S. P. Shops. City water.
EDWARD D. SILENT & CO. Sole Agts!
Tel. Main 695 216-218 West Second St.

Orange Orchards
With Water—Low Prices
Maclay Rancho Water Co.
Ridge Block, 354 S. Broadway, L. A.

FOR SALE.
66 Lots at Glendale, in front of hotel; just sold 235; see us soon. Hotel for sale.
GLENDALE REALTY CO,
331-332 Douglas Bldg.

IF YOU BUY AT....
MONTEBELLO
You will make no mistake. Every kind of Fruit, Vegetable and Berry raised here.
JAMES R. COLLINS,
Sole Representative.
221 W. Fourth St., Los Angeles.

Erkenbrecher Syndicate (Ltd.)
Buy and sell real estate, stocks, bonds and mines. Suite 304, Currier Building. Phone Main 1277.

$70 LOTS—ON NEW ELECTRIC R. R. PASADENA VILLA TRACT. WITHIN 15 MINUTES of Business Center CARLSON INVESTMENT CO., 114 SOUTH BROADWAY, Los Angeles.

W. G. Nevin Tract
FINE SITES FOR HOME LOTS.
W. G. NEVIN, 320-322 Laughlin Building. Telephone James 5154.

Summer Sch... Business...
Is now in progress. Besides special work in English, Bookkeeping and Shorthand, the regular work in the Commercial and Shorthand departments is carried on. Need not wait for fall opening. Enter any day. Cool and pleasant rooms. Day and Evening Sessions.
220 S. Spring St.

KEY BALDWIN HURT IN PASADENA RUNAWAY.

SEXAGENARIAN TURFMAN THROWN FROM HIS BUGGY.

Injured Bruised to Receiving Hospital, Physicists on Driving Home—Humane Society to Save Birds—Pavement for Colorado Avenue.

PASADENA, Office of The Times, No. 24 North Raymond avenue, July 22.—Key Baldwin, better known as "Baldwin," continues to live up to the reputation that has stuck to him through thick and thin. Last night, though, it was for a time as if the octogenarian turfman's hour had come. Baldwin, in company with his friend, Col. Kinney, drove in from the Santa Anita ranch in a light buggy behind a spirited, nervous, young horse, the kind that delights to drive. They turned into and were trotting along in the vicinity of Fair Oaks avenue and Colorado street when an electric car came along. The horse, raised on the plains, took fright, became unmanageable and ran away. In vain Lucky Baldwin tried to hold her. At length she shied violently out. Baldwin was thrown and seriously bruised, but his friend was not so badly hurt. He assisted in catching the horse, and, with the assistance of people on the street, carried Baldwin to the Pasadena home. Baldwin refused to wait for the arrival of a physician, though his back and arm were badly bruised and lacerated. He changed his wounds dressed and, gritting his teeth, climbed back into the buggy and was driven home. This is the second time within a few months that he has been in a runaway accident in the same street and escaped death with only about a year ago, when his friends thought him quite dead on account of pneumonia.

TO SAVE THE BIRDS.

The recently-organized Humane Society had a meeting yesterday and decided that something should be done to protect the birds against the ravages of bad boys with manila for killing or robbing them. A committee, consisting of E. Scott Way, A. H. Beal and Mrs. Elizabeth Grinnell was appointed to confer with the City Attorney in regard to the passing of a city ordinance to punish the obstreperous boy. There is a State law in the matter, but it is not severely enforced. The ministers of all the churches are requested to join in union services in the interests of the society in about two weeks. The society now has about fifteen members. The Humane Officer has been chosen, though there are several applicants for the job.

CLELAND'S BROTHER DIES.

Postmaster McLachlan has been informed of the death of his brother, Duncan McLachlan, a Presbyterian minister of Binghampton, N. Y. Rev. McLachlan died very suddenly last night, only two days after his return from a Catalina trip, during which he had been apparently in the best of health for a time of the Consumptive. The deceased had been under the care of a physician for a weakened condition of the heart, but it was on that account that he took the western trip. The trip is thought to have been too much for him, and died of stomach trouble. He was 78 years of age, and leaves a widow, three sons and three daughters.

TO PAVE FOR RAYMOND.

The asphalt-paving concern is in neighborhood, the Council figures now is the time to have pavement cheaply. Yesterday property owners on North Raymond avenue petitioned to have that street asphalted. The prayer was promptly granted. The street will be paved from the present terminus of the Raymond car line to Chestnut street, the northern boundary of Library Park. It was decided to oil Madison avenue, at the request of property owners, as the feasible routine business was done.

LESSER NOTES.

Word has been received by the relatives of Charles Dixon that he is lying seriously ill in the northern part of Oregon, suffering from the results of a severe accident in which he lost an arm. A dispatch sent from here by the company with Lloyd Masters, who was sent to Massey, Oregon, to bring him in the meantime, has not yet arrived, they got the letter by mistake. They don't know to whom it belongs, but as Dixon has had a leg amputated, added to his other sufferings, the suspense of wondering why he did not hear from them.

The Y.M.C.A. held a meeting last night and considered the revision of the by-laws of the organization. The revision had been adopted by the directors, but had never been considered by the members. They will be submitted to the members at next month's meeting.

Charles Schreiber and J. Baskouski, both riders on bicycles, ran into each other on the corner of Raymond and Colorado yesterday. Their names got tangled up and so did the bicycles, but the owners were not much hurt.

Orrin Hall and Gerald and Paul Wadsworth have returned from a hunting trip to the mountains to the northwest.

NO RIVERSIDE BY ELECTRIC.

Company Completes Hunting-ton Right of Way—Cars Expected to Run by Christmas.

RIVERSIDE, July 21.—At a meeting of the Board of City Trustees tonight the franchise for an electric railway along Badillo street for a distance of one mile was awarded to the Pacific Electric Railway Company for $100. There were no other bidders.

The railway company was represented by its chief engineer, Mr. Pillsbury. He stated, after the franchise had been granted, that the work of constructing the line will begin at once.

The company has the necessary material on hand and this city will be the only gap between Ontario in this county in the Huntington right of way for the proposed Los Angeles-Riverside electric railroad. Pillsbury said that cars will be running into Riverside from Los Angeles before Christmas.

SLE... FO...
Skin Tor... Babies
Rest for ... Mothe...

In Baths
Cutic... Soa...
And gentle applications of Cuticura Ointment, prove the most effective skin emollients and greatest humour cures. This is the purest, sweetest, most speedy, permanent and economical treatment for torturing, disfiguring, itching, burning, bleeding, scaly, crusted, pimply skin and scalp humours, rashes and irritations of infants and children, and for tired, worn-out, thin, and lifeless hair, of infants and children, and adults, and is sure to succeed when all other remedies and methods fail.
Cuticura cures of every humour, rash, and irritation of the skin, scalp, and blood, with loss of hair, from pimples to scrofula, are specially adapted to the most refined and delicate, and are sold throughout the world. Cuticura Soap, 25c. Ointment, 50c. Resolvent, $1. Potter Drug & Chem. Corp., Sole Props., Boston, Mass.
Pimples, blackheads, red, rough, chapped and oily skin prevented by Cuticura Soap.

ZONOPHONE
Records
Exton Music Co.

DIAMOND
H. J. ...

Auc...
143 West ...
Wednesday, ...
Furniture and ...
Rhoades ...

C. M. ST...
Furniture and ...
Office 252 Pala...
Before disposing of your ... and see me. I will ... auction or pay you ... any one in the city.
Phone ...

THOS. B. CL...
Notice of ...
TO THE STOCKHOLDERS of the Los Angeles ... Company:
Please take notice that the stockholders of the ... National Bank of Los Angeles, ... place on Wednesday, the 5th day of ... 1903, at the hour of 2 o'clock p. m. ... room of said bank, at the southeast ... place of business of said bank, on ... Main street, city of Los Angeles, ... fact and purpose of voting upon ... and voting upon a proposition to ... "The Farmers' and Merchants' National ... of Los Angeles" in conformity with ... the provisions of the Act of Congress ... United States Revised Statutes, ... September 2nd, 1902.
(Seal)

U. S. ENGINEERS OFFICE, ... California Polaris Commandery, No. ... San Francisco, Cal., will receive sealed proposals for excavating and ... on Yuba River, Yuba county, Cal., ... above Marysville, Cal., and ... until 12 noon August 10, 1903, at which time ... likely opened. Information ... cation. R. P. ... Secy.

In Baths W

Cuticu
SOAP

And gentle applications of
Ointment, purest and
emollients and greatest of
This is the purest, sweet
speedy, permanent and
ment for torturing, disfiguring
burning, bleeding, scaly, crus
pimply skin and scalp humo
mas, rashes and irritations
hair, of infants and children,
adults, and is sure to
other remedies and physi
Summer cures are quick,
and economical.

Sold throughout the world. Potter
Props., Boston. "How to Cure Ski
Skin Blemishes," free. Cuticura Soap
Ointment (to cleanse the skin of crust
Cuticura Resolvent Pills (to purify the
Cuticura Soap, 25c. Ointment, 50c. Pills
Cuticura Soap Shaving Stick, 25c. Depo
Australia, Potter Drug & Chem. Corp., 1
Hutchins' Building, Sydney. Cuticura Soap
Ointment, and Pills are sold by druggists
Chemical Corp., Sole Props., Boston, U.S.A.

HUTCH

ZONOPHON
America's Best Talking
Prices $15, $20, $25, $30.
Exton Music Co.

DIAMON
H. J. WHIT

BLANEY'S

ADVTSG.

Auctio

143 West 5th
Wednesday, Ju

Furniture and C
Rhoades &

C. M. STEV
Furniture and General
Office 253 Yale Bldg., Pico
Before disposing of your
and see me.
mention or pay you more
any one in the city.
Phone Red 2

THOS. B. CLARK
Auc
SOUTH BROADWAY.

Notice of Meeting

TO THE STOCKHOLDERS OF
mers and Merchants National
Angeles.
Please take notice that a
holders of The Farmers
National Bank of Los
Office on Wednesday, the
M., at the hour of 2 P. M.
hours of said day, at the
place of business, in the
Main street, city of Los
Los Angeles, state of Cal
and purpose of the said
and voting upon a proposi
The Farmers and Merchants
Los Angeles by voluntary
for the purpose of settling
the provisions of section
United States Revised Statute
September 23rd, 1903.
CHAS
(Seal)

U. S. ENGINEER OFFICE
California Debris Commission,
San Francisco, Cal., July 8, 19
ceals for excavating
Yuba River, Yuba
near Marysville, Cal.,
16 17 noon August 11, 19
duly opened. Information
tions. R. P. JOHNSTON,

Los Angeles County: Cities and Suburban Places.

[NEWS REPORTS FROM TIMES CORRESPONDENTS.]

...NEY BALDWIN HURT IN PASADENA RUNAWAY.

...ROMANIAN TURFMAN THROWN FROM HIS BUGGY.

...ted Bruised to Receiving Hospital, ...Rabbits on Driving Home—Humane ...day to Save Birds—Pavement for ...mond Avenue.

...ASADENA, Office of The Times, No. ...South Raymond avenue, July 22.—... Baldwin, better known as ..., continues to live up to the ... that has stuck to him through ...and ills. Last night, though, it ...ed for a time as if the octogena... turfman's hour had come. Bald... in company with his friend, Col. ..., drove in from the Santa ...ra mesa in a light buggy behind a ...y nervous young horse, the kind ...he delights to drive. They turned ...on South Fair Oaks avenue and ...ting along in the vicinity of ...n street when an electric car ...ding. The horse, raised on the ...ch fright, became unmanage... and ran away. In vain Lucky ...held her. At length she shied ...gutter and both men were ...violently out. Baldwin was ...and seriously bruised, but his ...was not so badly hurt. He ...in catching the horse, and, ...sistance of people on the ...Baldwin to the Pasadena ...Baldwin refused to wait for ...but took his back and arm ...dressed and, gritting ...back into the buggy ...home. This is the sec... within a few months that he ...with a runaway accident in a ... and escaped death ... Only about a year ago, ...his friends thought him on account of pneumonia.

...TO SAVE THE BIRDS.

...organized Humane So... a meeting yesterday and de... something should be done ...to birds against the rav... of boys with mania for kill... them. A committee ...E. Scott Way, A. H. Beal ...Elizabeth Grinnell was ...to confer with the City Attor... regard to the passing of a city ...to punish the obstreperous ...There is a State law in the ...but it is not severely enforced. ...bers of all the churches are ...to join in union services in ...of the society in about ...The society now has about ...The Humane Officer has ...chosen, though there are ...plants for the job.

...LAN'S BROTHER DIES.

...McLachlan has been in... of the death of his brother, ...McLachlan, a Presbyterian ...Binghampton, N. Y. Rev. ...died very suddenly last ...days after his return ...trip, during which he ...for a time of the Con... The deceased had been ...enfeebled condition by the ...and was on that account that ...western trip. The trip is ...to have been too much for ...of stomach trouble. He ...sons of age, and leaves a ...sons and three daughters.

...PAVE FOR RAYMOND.

...asphalt-paving concern is ...borhood, the Council fig... is the time to have pav... Yesterday property ...North Raymond avenue peti... have that street asphalted, ...favor was promptly granted. ...will be paved from the pres... of the hardness at ...north to Chestnut street, ...boundary of Library Park. ...decided to oil Madison ave... request of property owners, ...the routine business was

...SEWER NOTES.

...has received by the rela... Dixon that he is lying ...in the northern part of ...suffering from the results of ...accident in which he lost an ...was sent from here about a ...company with Lloyd Mas... Hart he wrote to Massey, ...returned in the meantime, ...never got the letter by mis... don't know to whom it be... Dixon has had, added ...to the suspense of won... ...he did not hear from

...ASEA held a meeting last ...considered the revision of ...of the organization. The ...has been adopted by the di... but has never been considered ...officers. They will be sub... to members at next month's

...Baker and J. Baskouski, both ...bicycles, ran into each ...corner of Raymond and ...Saturday. Their names got ...mixed up and so did the ...and the owners were not much

...Neil and Gerald and Paul Wa... have returned from a hunting ...the mountains to the northwest,

...TO RIVERSIDE BY ELECTRIC.

...Line Completes Hunting... Right of Way—Cars ...to Run by Christmas.

...ENA, July 21.—At a meet... of the Board of City Trus... tonight the franchise for ...electric railway along Badillo ...for a distance of one mile ...granted to the Pacific Elec... Railway Company for $100. ...were no other bidders.

...railway company was rep... by its chief engineer, ...Pillsbury. He stated, af... the franchise had been ...that the work of con... along the line will begin at ...

...company has the neces... secured on hand and this ...Queens the only gap ...road in this county in the ...complete right of way for the ...Los Angeles-Riverside ...railroad. Pillsbury said ...will be running into River... from Los Angeles before ...

WOMAN CLAIMS "WINDY" HALL ROBBED HER.

HE "BLOWS IN" AT SAN PEDRO AND RIGHT OUT AGAIN.

Companion of Swindler Says He Sold Her Half Interest in Boat He Didn't Own, and Gave Her Moneyless Job. Good Progress on Sea Wall.

SAN PEDRO, July 21.—"Windy" Hall, a notorious swindler, who has been operating along this Coast for several years, blew into port this morning on a small sailboat from San Francisco. With him was a middle-aged woman, who claimed she had been robbed of her all, and was looking for an attorney to prosecute the case. She alleges that Hall sold her a one third interest in the boat for $200 cash, when, as a matter of fact, the craft did not belong to him. He also promised her a position as stewardess, but when the time came for him to settle with her he was short the necessary funds, she declares. The woman is strapped, she says, and will do all in her power to prosecute Hall, who has skipped to Los Angeles.

CITY TEACHERS.

The new board of city school trustees, composed of Edward Manar, William H. Wickersham and Thomas Nelson, has selected as teachers for the next school session, the following named:

High School—William B. Frackelton, principal; Misses Martin, Clapp and Sharp; grammar school—Misses Hackenson, Parsons, Machoid, Reedy, Halloran, Redman, Hugunin, Wickersham, Cewrly and Hamilton; Weston school—Miss Scott. The board has called a special election for August 11, to vote bonds in the sum of $6000 to equip the new High School.

HARBOR WORK INSPECTED.

Col. D. P. Heap, Corps of Engineers, United States of America, in charge of government operations on this Coast, visited this city yesterday, on a tour of inspection. He was taken out in the launch Pearl, and after going over the harbor improvements carefully reported everything to be satisfactory. Col Heap said he could see many changes since his last visit, half a year ago, and was well satisfied with the progress made on the great artificial sea-wall.

HERE AND THERE.

The left arm of William Erwin, a longshoreman employed at the Southern Pacific wharf, was broken in unloading the large schooner William Nottingham this morning. He was severely bruised about the face and body. Erwin was pushed off the high pile in trying to land a pile from the sling into a car and fell about fourteen feet. That he escaped death is wonderful.

The subordinate lodge of Odd Fellows of this city, in conjunction with the local court of Rebekahs, visited the lodge at Long Beach this evening to assist in the installation of officers there.

Capt. David Weldt of San Francisco is visiting his brother, Joseph A. Weldt.

Mrs. Samuel Henery, accompanied by her niece, Miss Lydia Nace of Stockton, and Miss Elizabeth Stephens of Los Angeles, is the guest of Mrs. E. D. Seward.

J. M. McElrath of Seattle is visiting here on business.

John J. Ruhland and family of Alhambra were in the city today.

E. L. Mathewson of Catalina was a business visitor here yesterday.

CLAREMONT.

SUMMER BUILDING BOOM.

CLAREMONT, July 21.—There has never been such midsummer activity here as at present. The number of attractive houses which are now in process of construction actually exceeds that of any previous time in Claremont annals. On College avenue—the street on which the college buildings all front—there is a $3500 residence of Miss Martha Hathaway; a $3500 residence of Mrs. M. Darling; one $1500 cottage, and one $2500 cottage, belonging to Mrs. Helen Hough.

On the corner of Fremont avenue and Fourth street, the handsome $7500 residence of L. T. Gillette is almost complete. One block north, on Fourth street, is going up Prof. M. E. Churchill's $3000 home. On Sixth street is the $1500 cottage of Mrs. McClintock, while on Seventh street there is going up the $3000 home of Mrs. George R. Walden. These do not include some half-dozen smaller cottages which are to be completed within the next four weeks.

Business men attribute the unusual building activity to the fact that Pomona College is gaining such large prestige. It has been stated that nearly one hundred freshmen are scheduled to enter the institution next September.

NOTES.

Several representatives of the local camp of Modern Woodmen of America attended a rousing meeting of the Lordsburg Camp last night. Among them were N. R. Richardson, Dr. F. W. Thomas, I. F. Wire, W. L. Phillips and J. R. Smith. They returned in the "wee, sma' hours."

Richard Venhuizen, '02, Pomona College, has left for the Hawaiian Islands, expecting to take a position there under his brother, who is superintendent of the sewer system lately completed in Honolulu.

CATALINA ISLAND.

TONS OF FISH WASTED.

AVALON, July 21.—The tons of fish landed in yesterday's slaughter were nearly all hauled out to sea and dumped today. Most of the fish which were caught were yellowtail, and there being sufficient of the more edible varieties, such as barracuda and bass, to supply the local and shipping demands, they were nearly all thrown away. Probably two tons of this single variety were thus disposed of. Many of the launches which came in loaded yesterday did not stop to unload the fish, but steamed back out to sea and threw them overboard. Scores of fish brought in in rowboats were dumped on the beach, and thrown back into the water today. The wanton slaughter and the reckless waste of these edible varieties of fish was an old story to the local inhabitants, but to the big crowd of summer visitors, unused to such scenes, it appeared like a cruel sacrifice. Many of the fishermen as well as the visitors condemn these wholesale slaughters.

MUSICAL BENEFIT.

The entertainment given at the Avalon Congregational Church last night for the benefit of the piano fund was well attended and well rendered. The following programme was given: Piano duet, "Caprice," Mrs. G. R. Thomas and Miss E. P. Williams; vocal solo, "The Shoogy Shoo" and "Kathleen Mavourneen," by Mrs. K. F. M. Cleaves; vocal solo, "A Rose Fable," J. B. Poulin; violin solo, "Cavatina," Mrs. Thomas A. Ryles, accompanied by F. U. Elser; vocal solo, Mrs. Cleaves; cornet solo, Charles Streeper; vocal solos, "Were I a Star" and "Absent," Mr. Poulin; vocal duet, "Boat Song," Miss M. Richards and Mrs. Cleaves. All of the numbers were creditably rendered, the vocal solos of Mr. Poulin bein gexceptionally well received and heartily encored.

ISLAND ITEMS.

The following party of Los Angeles people chartered the launch Sunbeam and enjoyed a picnic at the Isthmus yesterday: Mr. and Mrs. J. F. Mullin, Master Russell and Wayne Mullin, Charles E. Love and wife, Miss Esther Love, George C. Gainsley, wife and Master Wright, Miss Wright, Mrs. A. V. and Miss Mariel Dunsmore, Miss Adelia Thompson, Mrs. E. H. and Miss Glen Edwards, Miss Marjorie Little, Mrs. S. G. and Miss Alice Will, Masters Earl, Raymond and Warren Godbe and Miss Isabel Frazier.

L. H. Applegate of Chicago has purchased a camp on the upper end of Catalina avenue, which he has named "Chicago Camp." With Mrs. Applegate he will occupy it during the summer.

A basket supper was given by the employés on the island at Elite Hall tonight, the proceeds to go toward the expenses of a watermelon social to be held later.

S. K. Lindley, the Los Angeles real-estate man, is at the Grand View.

A. N. Jung and wife of Los Angeles, in their private launch Dorothy V., were among the anglers today, and made a catch of three yellowtail and four bass.

Mrs. C. S. Gynne and daughter, Miss Alice, are at the Metropole.

H. K. Gage and Walter T. Gage of Ocean Park and A. N. Gage of Tombstone, Ariz., came over from Ocean Park yesterday in the launch Donohue, and will remain for a day or two.

William Fullerton, daughters Kate and Janet and son Wilfred, of Denver, are domiciled at the Metropole.

Thomas McD. Potter of Los Angeles, the "jewfish baiter," yesterday brought in a 300-pound specimen of his private variety, which he brought to the gaff after a hot tussle, lasting 1 hour and 12 minutes.

Eugene Atwood and his wife landed seventeen yellowtail yesterday at the Isthmus. Today they had a family competition and took separate launches, Mr. Atwood going with George Michaelis in the Juanita and Mrs. Atwood with George Cobb in the Augusta. Mrs. Atwood won by a score of 10 to 6 yellowtail.

F. C. Guschewsky of St. Louis and J. J. Nesom of El Paso chartered the Sunbeam today and brought in five yellowtail and some bass.

Gardner Williams of Kimberly, South Africa, who has been here for the past few days with his family, went out yesterday in the launch Adelaide, and hooked eight fish.

Mrs. A. Marion Shrode and Miss Alpha Crandall were out in the launch Lolland with Capt. Spencer this forenoon and caught five yellowtail and half a dozen of other varieties.

Mr. and Mrs. C. E. Love, Mr. and Mrs. George C. Gainsley and Miss Wright, all of Los Angeles, are guests of Mr. and Mrs. J. F. Mullin at their cottage on Marilla Avenue.

The "GRAND VIEW HOTEL" is doing a fine business; it is a well-kept house at reasonable rates.

LONG BEACH.

CHAUTAUQUA CLASSES.

LONG BEACH, July 21.—"Domestic Economy," as presented by Mrs. Grace Dutton, continues to be one of the most popular of all the classes in the Chautauqua course. Her subject this morning was "The Chafing Dish," and Mrs. Dutton told of its many simple uses, and illustrated by preparing a number of simple but delicious dishes. The especial point of the lecture was to show how meats, etc., could be made pleasing to the eye when served a second time. She closed with a "dumpling stew" made of cold meat, and a strawberry shortcake. On Thursday she will speak of food values to invalids.

The subject treated by Mrs. Emma M. Greenleaf in the history section was "California in Its Early Days." This she treated in three divisions—the Indians, the discovery of gold and the pilgrimage of the men who came in '49. It proved one of the most entertaining lectures in her course.

Miss Harriet M. Scott, in her "Child Study" course, this morning talked on children from 9 to 11 years of age. Prof. James H. Hoose filled in the current events hour with an able lecture on "Conscience."

This afternoon the prelude consisted of a piano solo by Miss Fannie Wheeler Hornboren; a cornet solo (by request,) by Master Tracy Hoag and a vocal solo by Miss Alice Wakefield. The major number was a dramatic recital by Mrs. Thomas C. Trueblood, comprising selections from the best modern authors.

NO SEWER THIS YEAR.

There will be no sewer in Long Beach this year. Work will be continued on section 1 of the outfall, but the other two sections cannot now be completed in time to make connections this year. The bids on sections 2 and 3 and incidental expenses to date make $3000 more than is left of the bond sale. Accordingly, the Council has decided to reject all present bids, reconstruct the specifications on a cheaper plan and then try it again. This condition of things is greatly regretted, as there is present need for a sewer.

ALONG BEACH SHORE.

W. T. Grant, a young man from Maine who is here for his health, sustained a bad dislocation of the left elbow in falling from his wheel last night. He undertook to ride down the Pine avenue incline from Ocean Park to the beach and his wheel ran away. The arm was turned squarely back at the elbow, making a dislocation which the attending physicians declared one of the worst possible.

Hereafter all honorably-discharged veterans of the Civil War who are incapacitated for manual labor will be given free licenses in this city. The trustees will expect them to do business on private property, however, and keep off the streets.

Some question has arisen as to the quality of the oil being used on the streets, and the Trustees have ordered the Street Superintendent to have it thoroughly tested.

City Attorney Baker has been instructed to prepare an ordinance regulating the use of crude oil and distillate for heating and power.

TERMINAL ISLAND.

SWEETHEART IN COLLISION.

TERMINAL ISLAND, July 21.—The large schooner-yacht Sweetheart came into collision with the Olita near the inner-harbor entrance at San Pedro, carrying away the latter's jibboom and head-gear. The Sweetheart was bound for Catalina with an excursion party aboard. On arriving at Avalon, the Sweetheart ran into one of the glass-bottom boats there, and caused considerable damage. The Olita sustained damages to the amount of $150, and will have to go on the ways for repairs. Capt. R. C. P. Smith, his wife, father and mother-in-law, and Mrs. Kilmer and daughter were aboard the Sweetheart at the time of the collision.

The schooner-rigged yacht Nellie, belonging to J. W. McGimpsey of Los Angeles, is being thoroughly overhauled and remodeled, and will later engage in the freight and passenger business between Punto Banda, Mexico, and San Diego. The two masts on the Nellie will be taken off and a large and convenient cabin provided. A fifty-five-horse-power Standard gas engine will be installed in the craft, and everything possible done to make her a speedy boat.

Twelve employés of the Keystone Produce Company came down from Los Angeles Saturday and went out to the fishing grounds with Skipper Harry Lynch in the launch Pearl. They stopped at Point Vincent and had a plunge in the ocean. The party brought back twenty-two barracuda, bass, yellowtail, and bonita.

Capt. A. Paschaul of the launch O. K. has libeled the launch Fashion, belonging to Capt. Napier, in the United States District Court at Los Angeles, to recover $300, alleged damages sustained in a collision with the latter boat, off Long Beach last week.

Mrs. Hyatt of Los Angeles is visiting Mrs. Kate Vosburg, who has taken the Wood cottage for the summer.

Col. Heath, U. S. A., in charge of the government engineering work of this district, came down from Los Angeles yesterday on a tour of inspection. In Harry Lynch's Pearl he went around the upper harbor and to the breakwater.

E. P. Kelly and family of Los Angeles are quartered in the Wells cottage for a few weeks.

Miss Gladys Arbuthnot of Los Angeles is the guest of Miss Helen Boxbyshell for several days.

Miss Delia Chadwick and Mr. and Mrs. C. W. Marple of Los Angeles are at the Glenbourne.

POMONA.

FINE NEW HOSPITAL.

POMONA, July 21.—Architect C. E. Wolfe has prepared plans for a hospital building to be erected at the corner of Garey avenue and Piedmont street by Mrs. L. Bradbury. The structure will contain twenty rooms, wide halls, tiled wainscoting, electric lights and modern improvements. There will be a roomy basement where the heating and ventilating plant will be located.

A clever production of "My Friend from India," given at the operahouse last night by local talent under direction of Amos W. Broughton for the benefit of the Maccabees' local lodge was largely attended. The role of "A. Keene Shaver" was assumed by Mr. Broughton, who was ably assisted by Miss E. Zoe Barnett of Los Angeles, as "Marion Hayste." Miss Barnett gave two pleasing vocal solos during the third act. The play will be repeated tomorrow night.

Rev. George W. Fuller has accepted the call to the regular pastorate of the Unitarian Church here.

If you have lost an opportunity, try a Los Angeles Times "want" ad. and you will get another just as good. Telephone your wants to Black 1111, and our Pomona Agency will take your ad. and send it to the main office.

One of the objections to the gas cookstove is that it upsets the chafing-dish; it does well what the chafing-dish makes more or less of a muddle of.

Unfortunately, the chafing-dish calls for a cook; and she isn't always at table; or he; we ought, at least, to include the he.

Perhaps, on the whole, the best place to cook is the kitchen; and—we take leave to leave out the perhaps—the best cook is the cook.

FREE to MEN

10 Days' Trial Dr. Lawrence's wonderful new perfected VACUUM DEVELOPER and Invigorator, with new patented improvements, sold only by us.

It quickly and permanently restores lost strength, cures varicocele, stricture, prematureness, prostatic troubles, and develops and strengthens debilitated organs. A simple home treatment. Write or call for illustrated book 3, showing male system and explaining our special treatment. Sent plain sealed—FREE. HEALTH APPLIANCE CO., 40 Parrott St. San Francisco.

STILETTO
CUTLERY
EVERY BLADE WARRANTED

Mrs. Anderson, a prominent society woman of Jacksonville, Fla., daughter of Recorder of Deeds, West, says:

"There are but few wives and mothers who have not at times endured agonies and such pain as only women know of. I wish such women knew the value of Lydia E. Pinkham's Vegetable Compound. It is a remarkable medicine, different in action from any other I ever knew and thoroughly reliable.

"I have seen cases where women doctored for years without permanent benefit who were cured in less than three months after taking your Vegetable Compound, while others who were chronic and incurable came out cured, happy, and in perfect health after a thorough treatment with this medicine. I have never used it myself without gaining great benefit. A few doses restores my strength and appetite, and tones up the entire system. Your medicine has been tried and found true, hence I fully endorse it."—Mrs. E. A. ANDERSON, 225 Washington St., Jacksonville, Fla. —$500 forfeit if original of above testimonial proving genuineness cannot be produced.

The experience and testimony of some of the most noted women of America go to prove, beyond a question, that Lydia E. Pinkham's Vegetable Compound will correct all such trouble at once by removing the cause, and restoring the organs to a healthy and normal condition.

I HAVE been treated by Dr. Schiffman for years. I have tried all his different methods and can say unhesitatingly no dentist or physician has ever operated with such success or skill. In extracting my teeth he did it without any pain to me. It is a great pleasure to me to recommend him and his method of treatment. MILO M. POTTER, Prop. Van Nuys Hotel and Hotel Potter, Santa Barbara.

Ten years ago a reputable D. D. S. of Va. told me that a certain molar tooth could not be satisfactorily saved and that it would probably not be of service for one year. It has not only served me for ten years, as Dr. Schiffman saved and crowned it, and comparatively speaking without pain. I sing his praise.
L. M. ANDREWS, Pastor M. E. Church, South, Cor. 6th and Mateo Streets.

On account of some unfortunate experience I had in the extraction of my teeth I became a great coward in this respect. Today Dr. Schiffman extracted one of my very refractory teeth without causing me one particle of pain. D. K. TRASK, Judge Superior Court, Los Angeles.

Dr. Schiffman extracted a tooth for me absolutely without pain. His advertising phrase, "Didn't Hurt a Bit," is literally true.
R. D. HOLABIRD, Pacific Electrical Works, Under Nadeau, First St.

EVERAL years ago Dr. Schiffman did some crown and bridge work for me which has proved entirely satisfactory. The work was done painlessly and with great skill. It gives me great pleasure to recommend him.
IRVING R. SMITH, L. A. Times.

Dr. Schiffman has put in almost an entire upper bridge for me. The bridge is perfect in every respect, and I can use it as well as my natural teeth. The work was promptly and painlessly done.
J. F. WILL, 601 West Twelfth.

Dr. Schiffman pulled two of my wisdom teeth, and it didn't hurt a bit; on the contrary, the sensation was pleasant. GUY L. HARRISON, Vice-Pres. Herald Pub. Co.

It is with pleasure that I state that I have had several teeth filled by Dr. Schiffman, and that he filled and corrected the nerve and filled the root of one of my front teeth, on a porcelain crown, which cannot be distinguished from a natural tooth, all of which was done without pain.
JUDSON E. RUSS, Of Davis & Rush, Attorneys, 2 Bagues Blk.

I have had porcelain crown work and some filling done, also had two teeth and roots extracted by Dr Schiffman, and take great pleasure in recommending his method to anyone wishing dental work done without pain. MRS. C. T. W. BURRAGE, Mother of Paloma Schramm, Cor. Austin and Wadsworth.

Dr. Schiffman has put in a very satisfactory piece of bridge work for me and I cheerfully recommend him to anyone in need of dentistry. F. FLORENTINE, 1343 North Main St. County and City Criminal Photographer.

About a year ago I had a solid gold bridge put in by Dr. Schiffman. The work was absolutely painless, and has proved entirely satisfactory, and I cannot say too much in praise of the doctor. GUS BAHLER, 910 W. First St.

Dr. Schiffman extracted my teeth and replaced same by bridge work. He also treated and filled two teeth, which I thought were too far gone to save. The above work was all done painlessly and is perfectly satisfactory.
E. A. FOLLARD, 727 Central Ave.

This is to certify that Dr. Schiffman did some crown work for me seven years ago and the work is as good today as it was when he finished the job.
A. J. MCKENZIE, Police Officer, 1423 Essex St.

I have had fourteen teeth extracted positively without pain by Dr. Schiffman.
L. B. OSBORN, Ocean Park Postmaster.

Have just had a large back tooth extracted by Dr. Schiffman; had been hesitating, but it was only a trifle and gave no pain. FRED A. DAY, Deputy City Assessor.

SCHIFFMAN METHOD DENTAL CO.,
107 N. Spring Street. Open Evenings and Sunday Forenoons.

ELECTRO MEDICAL INSTITUTE
Specialists in the Treatment of Chronic Diseases.
Catarrhal Affections by Modern Methods. Our appliances are the most complete. Plate for administering X-Ray, Violet Ray, Static Electricity and High Frequency Currents. Demonstrations Free. Hours 8:30 to 4:00.
Home Telephone 2929. 206½ South Broadway, Los Angeles, Cal.

Nervous Wrecks

If your strength has been wasted by follies of youth, excesses of maturity, overwork, worry or sickness, I can promise if you will wear my Belts, that you will regain the vigor and pleasure of perfect health.

Dr. McLaughlin's Electric Belt

Cures Weakness in Men and Women.

Weak Backs, Varicocele, Rheumatism, Stomach, Kidney and Liver Troubles, Constipation and all nervous diseases.

FREE TEST—Call at my office and test my Belt and see the testimony of the cured.

FREE BOOK—If you can't call, inclose this ad., and I will mail, sealed and free, my beautifully illustrated 80-page book, which tells all that men or women should know about themselves. Address—

DR. M. B. McLAUGHLIN,
129 S. Spring St., Los Angeles.

To See Well
Is easy for good eyes. Poor eyes see well if accurately fitted with glasses—the way we do it.
BOSTON OPTICAL CO.
Eyes a Specialties, Props.
238 South Spring Street

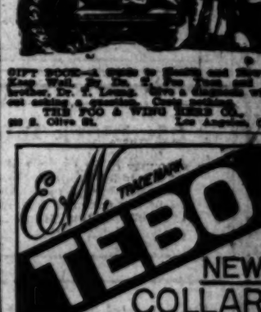

PULSE DIAGNOSIS

GIFT BOOK—A free copy of "Health Hints" sent to any address. Call or write Dr. F. Lorenz, Optician, 233 S. Spring St., Los Angeles, Cal. Agent for Crookes' Lenses. Eyes examined free. Glasses accurately fitted.

THE PEOPLE'S WORLD FAMED OPTICIAN
DR. F. LORENZ
233 S. Olive St. Los Angeles, Cal.

NORTH WESTERN-
UNION PACIFIC EXCURSIONS
CHICAGO
and the East every day
Personally conducted parties leave Los Angeles Tuesday, Wednesday, Thursday and Friday of each week. Choice of routes.
CHICAGO, UNION PACIFIC AND NORTH-WESTERN LINE
J. H. Pearman, Asst'l Mgr., 250 S. Spring St. Los Angeles, Cal.

Well Made
Latest Cut
Well Trimmed
Prices Right
See our Windows
Joe Poheim
The Tailor.
143 S. Spring, L. A.

ROYAL Baking Powder
Absolutely Pure.
Made from Pure Grape Cream of Tartar.

Special Bargains
COLUMBIA BICYCLES
LADIES' AND GENTS' BICYCLES
Installments. Old machines taken in trade.
W. H. Whitsell & Co.
604 S. Broadway.

HYOMEI
CURES CATARRH.
Sold under absolute guarantee of cure or money refunded.
DEAN'S DRUG STORE.

U. S. ENGINEER OFFICE, 313 BRADBURY Building, Los Angeles, Cal., June 18, 1903. Sealed proposals for rubble dredge will be received, here until 11 a.m., July 24, 1903, and then publicly opened. Information furnished on application. J. M. WILLARD, Major, Engrs. U. S. A.

THE DR. WONG CO.,
And Chinese Herbs.
INVESTIGATE our past twenty years in Los Angeles. Ask our patients, by name, if they have been cured. Ask our publishers for data of reference in respective people. Business and other
713 SOUTH MAIN STREET.

DR. WILLIAMS' PINK PILLS FOR PALE PEOPLE
Make Rich, Pure Blood and Restore Shattered Nerves.
At all druggists or direct from Dr. Williams Medicine Co., Schenectady, N. Y. Price, 50 cents per box; 6 boxes, $2.50.

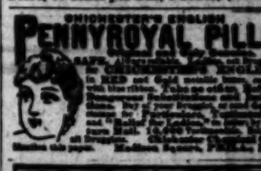

CHICHESTER'S ENGLISH
PENNYROYAL PILLS
SAFE, RELIABLE, ALWAYS RELIABLE
In RED and Gold metallic boxes, sealed with blue ribbon. Take no other. Refuse dangerous substitutions and imitations. Buy of your Druggist, or send 4c. in stamps for particulars, Testimonials and "Relief for Ladies," in letter, by return Mail. 10,000 Testimonials. Name Paper. Chichester Chemical Co., PHILA., PA.

B.B. SELF RAISING BUCKWHEAT

SURVEYORS
INSTRUMENTS AND SUPPLIES
BRAIN-HARMS OPTICAL CO

Hamburger's

MARKET PLACE TO TRADE INC

Store Opens 8:30; Closes 6 p. m. (except Saturday.

Second Week Half Yearly Cleanup Sale.

Now frankly, did you ever see better bargains, or more of them than we are offering daily at this great sale? We want you to compare our values with those at other stores? We admit all women are conversant with all staple merchandise both as to quality and price. It is by always being truthful in our advertising that the public read them daily and hasten to get the benefits. Supply your wants now in so far as you are able. No other store can or will offer you the same inducements.

Hamburger's

ore Closes 1 o'clock Saturdays until Sep

12½c Dress Lawns per Yard 8⅓c

1400 yards of choice Lawns in neat pretty figured and striped patterns; both white and tinted grounds. They are 32 inches wide and regular 12½c values. They are very serviceable and have been among the most popular of the summer dress fabrics but for our Cleanup Sale will be priced at per yard..... 8⅓c

Boys' 98c Wash Suits at 59c

A Cleanup Sale of a choice lot of wash suits in sailor blouse style with large trimmed collars, separate monogram shields, patent draw strings; all seams double stitched; materials Cheviots, Percales and Galateas; washable colors; plain or fancy stripes; sizes 3 to 10; actual 98c values priced for Wednesday.. 59c

SECOND FLOOR.

Wednesday's Rapid Selling.

12½c French Madras Ginghams yd 6¼c

On Sale 8:30 to 12 A. M. Only.

Look where you will; compare with any you see and you will acknowledge that they are the very same goods that others are selling at 12½c, and we have been doing the same ourselves. This lot of 1400 yards of pretty French Madras Ginghams, 32 inches wide, in staple colors, striped patterns, will be priced for 3½ hours' rapid selling and no telephone orders, yd. 6¼c

Cleanup Sale Rugs and Draperies.

This great sale which is now in its second week is of such vast proportions that it is not to be expected that we can take up every department in the house at one ad. and do full justice. While our double page Sunday ads. take certain portions from each department we will daily until the sale ends feature one department and take the best of the merchandise which is offered at Cleanup Sale prices. Today it is rugs and draperies, two lines of merchandise for refurnishing your home or supplying your beach cottages.

9x12 ft. Velvet Rugs—handsome floral and Oriental patterns; most serviceable lasting colors and all these rugs are this season's make and worth regularly $30.00. Cleanup Sale price..... $22.50

9x10½ ft. Brussels Rugs—extra fine Tapestry Brussels; medallion centers and allover patterns; good colorings and are a rug which is serviceable for any room in the house; have sold up to now at $15.00. Cleanup Sale price..... $11.50

6x9-foot Tapestry Brussels Rugs—Just the thing for bedrooms or halls; good line of colorings and patterns and worth regularly $10.50. Cleanup Sale price..... $8.95

7x84-inch Tapestry Brussels Rugs—Choice line of patterns and colorings in allover and medallion designs; match any carpet in the house and are just the thing to place before dressers and over worn spots. Worth regularly $1.75. Cleanup Sale price..... $1.25

Axminster Mats—A lot of just 300 made by the well known firm of Alexander Smith & Sons; are the best rug made to sell regularly at $1.00. Cleanup Sale price..... 69c

25c and 30c Mattings — heavy weight, in checked patterns; are perfectly reversible; are coarse weave; have corded edges, and are positively the heaviest mattings on the market. Cleanup Sale price a yard..... 19c

New Silkolins—an assortment of 15 different colorings and patterns; a lot of 3000 yards which is worth regularly 8c. Priced for our Cleanup Sale per yard..... 5c

Art Denims—a small lot of 500 yards. Just the material for draperies and cheap furniture coverings. Sell regularly at 15c. Cleanup Sale price a yard..... 10c

Ruffled Swiss Curtaining—a very pretty material which is sold by the yard; is a fine quality; has lace edges, neatly made ruffles, all taped and you can have them cut into any length for any window desired; worth regularly 30c. Cleanup Sale price a yard..... 19c

Ruffled Swiss Curtains—a choice lot of ready-made curtains; full ruffle; taped edges. The goods alone are worth more than the sale price of the curtains as for the Cleanup Sale they are priced at per pair..... 49c

Assortment Lace Curtains — a cleanup of choice styles and best makes, and are not to be confounded with ordinary qualities offered at most places. They are 3½ yards long by 50 and 60 inches wide, and you can secure one or more of a pattern; worth regularly $2.00 each; Cleanup Sale price each. 98c

Real French Bobbinet Lace Curtains — handsome novelty effects; some of the Louis XIV style; handsome inserting and lace edges. Cleanup Sale price a pair..... $4.95

FOURTH FLOOR.

15c American Batiste per Yard

1600 yards of fine American Batiste—the patterns are dots, figures and stripes; also in plain colors with bands. They are in good assortment to select from and all of them very pretty for summer wearables, and have sold regularly at 15c. Priced for our Cleanup Sale per yard..... 10c

75c Foulard Silks per yard 37c

900 yards in the assortment—the balance from last week's Cleanup sale, but are still in good range of colorings, blue, black, cream and red grounds with polkadots, scrolls, figures and leaf patterns; are a twill weave; fine quality 24 inches wide and considered a good val. at 75c. Priced for Wednesday, yd. 37c

Wednesday's Rapid Selling.

Men's 25c and 35c Sox at 17c

On Sale 9 to 12 A. M. Only.

About 2000 pairs of men's fine lace Lisles, plain and high grade cotton hose—all in the newest patterns and colorings; made double heel and toe; regularly at 25c and 35c. Priced for three hours' selling and no telephone orders, at 3 pairs for 50c, or per pair..... 17c

Women's $2.50 "Queen Quality" Oxfords at 95c.

An assortment of women's "Queen Quality" oxfords—soft vici kid; welt soles; low heels; sizes 2, 3, 3½, 4, 6½, 7 and 7½. The regular price of these oxfords is $2.50 but we offer them for Wednesday's Cleanup Sale leader, per pair..... 95c

75c Lawn Kimonos at 50c

A large assortment of women's Lawn kimonos—white with colored borders or pretty figured designs in colors with plain borders. These garments are cut full, are all nicely made, were new this season and have sold at 75c. Priced as a Cleanup leader at each... 50c

SECOND FLOOR.

Women's Bathing Outfit, $3.50

This outfit consists of a Brilliantine bathing suit—blue or black; fancy collar trimmed with several rows of white braid; plaited skirts; also one pair of bathing shoes and a bathing cap. The suit alone have sold regularly at $4.00 but for a Wednesday leader priced at..... $3.50

SECOND FLOOR.

Women's $2.00 Kid Shoes per Pair 95c

A large lot of vici kid shoes—lace or button style. They are all in comfortable lasts; nicely made and are good for ordinary wear and have sold regularly at $2.00. Cleanup Sale price per pair..... 95c

UNDER-PRICE BASEMENT.

Wednesday's Rapid Selling

$1.50 "Arrawana" Hammocks 75c

On Sale 10 to 12 A.M. Only

A genuine Palmer's "Arrawana" hammock—full size 36x80 inches; all cotton Canvas weave; has concealed spreader at head and wood bar at foot; has pillow. These are in assorted colors and sell regularly at $1.50, but for 2 hour's rapid selling with a limit of one and no telephone orders..... 75c

THIRD FLOOR

50c Allover Yokings and Embroideries at 25c

An assortment of tucked allover yokings—medium and fine tucks; also lace striped tuckings and Cambric, Nainsook and Swiss embroidery edges; fine quality; handsome patterns; the widths in edges up to 9 inches and widths in allovers up to 27 inches; values up to 50c. Cleanup Sale price Wednerday per yard... 25c

30c All Silk Ribbons 15c

Silk Taffeta and satin Taffeta ribbons—nice quality; choice colors; good luster; all well made; widths 3 to 5 inches and values up to 30c. This is one of the best bargains in ribbons we have offered this season and every woman can find uses for a number of yards as they are desirable for many trimming purposes and will be priced for our Cleanup Sale at per yard..... 15c

Wednesday's Rapid Selling.

40c Granite Tea or Coffee Pot

On Sale 9:30 to 12 A.M. Only.

These are two useful articles in every day use and necessitates one of good quality to appreciable amount of service. For 2½ selling we offer a granite tea or coffee pot; seamless bottom; enameled or tin cover; some with wood handles; all sell regularly at 40c. No telephone orders, each..... 19c

UNDER-PRICE BASEMENT.

85c Black Taffeta Silks 69c.

About 800 yards of an extra quality heavy black Taffeta serviceable for linings, drop skirts, waists and coats; are Swiss finished, pure silk and pure dye; 20 inches wide and sold up to now at 85c. Priced for Wednesday per yard..... 69c

50c Moreen Skirting Yard 15c.

A 36-inch Moreen in lavender, cardinal, bluette and rose. A most wanted material for dropskirts for flimy wash dresses; also serviceable for ruffles; sells regularly at 50c. Cleanup Sale price Wednesday per yard..... 15c

New Walking Skirts at $6.50.

An assortment of all wool Homespun walking skirts; colorings tan or gray mixtures. They are trimmed with piping to match and are in the new flare shape. They are well tailored, perfect fitting and absolutely the best values ever placed on the market at..... $6.50

SECOND FLOOR.

$1.50 White Shirt Waists

This assortment includes a lot of white Lawn waists—tucked effects trimmed styles; also plain and figured white waists with tab collars. There are all sizes in the lot; well made; good style; sold regularly at $1.50. Cleanup Sale price Wednesday..... 9

SECOND FLOOR.

25c and 35c Sateens per Yd. 15c

36-inch rich glace finished Sateen in popular colors; also black. Mostly used for linings and drop skirts. Have sold regularly at 25c and 35c. Priced for our Cleanup Sale Wednesday per yard..... 15c

25c Undermuslins, each 19c.

Muslin gowns in Mother Hubbard style, tucked yokes, Cambric ruffle on neck and sleeves; drawers with deep ruffle trimmed with hemstitching, tucks and plain hemstitched ruffle; also corset covers, full front, French back, nicely trimmed. Wednesday Cleanup Sale price, choice..... 19c

SECOND FLOOR.

12½c Wash Laces per Yard 7½c.

Point de Paris, Normandy Valenciennes and Torchon lace edges and insertions—nice quality; choice patterns; popular styles; widths 2 to 3 inches; values up to 12½c. Cleanup Sale price per yard..... 7½c

$2.50 White Shirt Waists

These are an exceptionally fine grade of garments—Chevriot trimmed down front with grape trimming, finished. There are all sizes in the lot. They are pretty patterns; also styles. Cleanup Sale price..... $1.5

SECOND FLOOR.

Nickel Plated Shirt Waist Irons 25c

There is not a more useful article for laundering waists at home than one of these pretty little shirt waist irons; all nickel plated with detachable handle and stand. They weigh about 4 lbs. They are also serviceable for baby dresses and all kinds of lace work. As a Wednesday leader with a limit of one and no telephone orders, each..... 25c

THIRD FLOOR

Women's 39c Summer Vests at 25c

An assortment of Lisle vests—low neck, sleeveless style, prettily lace trimmed on neck and front; also lace fronts and allover lace effects; some high neck, long sleeve and Jersey ribbed. They have sold regularly at 35c and 39c. Priced for our Cleanup Sale Wednesday per garment..... 25c

Women's 50c Lace Lisle Hose 25c

A large lot of allover lace Lisle hose; also plain black Lisle and cotton hose; all made double sole, heel and toe; prettily embroidered ankles. They are the regular 50c grades, but will be priced for our Cleanup Sale Wednesday and no telephone orders, per pair..... 25c

Women's 50c Wash Neckwear 19c.

Assorted styles including stocks with bows, Bishop collars, top band collars, bandies, ties and collar and cuff sets—all of nice quality; choice patterns, white, white with colored edges or solid colors; worth up to 50c. Cleanup Sale price, Wednesday..... 19c

Misses $1.50 Kid Slippers at 95c.

An assortment of misses' and children's patent leather and Vici kid slippers; all sizes; several good styles; two or three strap. They are all comfortable lasts, nicely made and sold regularly at $1.50. Cleanup Sale price...

UNDER-PRICE BASEMENT. 95c

39c Half Wool Challies at 25c

500 yards of these pretty Challies for dressing sacques, kimonos, waists or gowns. They are in small figures, Persian designs and floral patterns with satin stripes. They launder nicely; are 27 inches wide and sold everywhere at 39c. Cleanup Sale price a yard..... 25c

25c Wash Goods per Yard 15c.

An assortment of 2000 yards of high grade wash fabrics consisting of embroidered Mousseline and figured embroidered De Soie; all in handsome patterns; light and medium colorings; sold regularly at 25c. Cleanup Sale price per yard..... 15c

$1.50 and $2.00 Undermuslins

An assortment of Cambric skirts finished with lawn, [illegible] and dust ruffle; several styles of gowns all [illegible] with hemstitching and embroidery; drawers in umbrella style, embroidery or lace trimmed and corset covers, French style, all nicely finished. They are fresh clean goods, newly proportioned and sold from $1.50 to $2.00. Wednesday's Cleanup Sale leader each..... 98c

SECOND FLOOR.

The Hamburger Store The Hamburger Store The Hamburger Store